2 CENTS PAY NO MORE!

Chicago Daily Tribune

THE WORLD'S GREATEST NEWSPAPER

FINAL ★★

VOLUME C.—NO. 49 C [REG. U. S. PAT. OFFICE. COPYRIGHT 1941 BY THE CHICAGO TRIBUNE.] WEDNESDAY, FEBRUARY 26, 1941.—30 PAGES THIS PAPER CONSISTS OF TWO SECTIONS—SECTION ONE PRICE TWO CENTS IN CHICAGO AND SUBURBS ELSEWHERE THREE CENTS

ELECT G. O. P. STATE JUSTICE

U. S. MUST BUY THOSE BASES IT WAS 'LEASING'

Senators Are Given a Surprise.

BY ARTHUR SEARS HENNING.
[Chicago Tribune Press Service.]
(Picture on back page.)

Washington, D. C., Feb. 25.—Members of the senate committee on naval affairs were surprised to learn today that under President Roosevelt's 50 destroyer deal the United States is being compelled to buy the property in Newfoundland, Bermuda, and the West Indies it is leasing from Great Britain for 99 years for naval bases.

The committee went into secret session to discuss what senators regarded a peculiar arrangement. They couldn't understand why the United States, instead of Britain, is acquiring title to privately owned lands that Britain is leasing to the United States. They came out of the secret meeting with Rear Admiral Ben Moreell more mystified than ever and wondering whether this is another case of hornswoggling Uncle Sap.

Trouble in Bermuda.

Some members of the committee expressed surprise upon learning that the navy is having more trouble with the private property owners in Bermuda than anywhere else. They had understood from President Roosevelt's message to congress that the Newfoundland and Bermuda base leases were "gifts, generously given and gratefully received," and that only the lease of the other six bases was traded for the 50 destroyers.

Discussion of the naval base leases arose during the senate committee's consideration of the bill authorizing expenditures on Atlantic and Pacific bases aggregating 242 million dollars. The bill, which the committee voted to report favorably, includes authorization of 66 millions for the British bases, $4,700,000 for Guam, and $8,100,000 for Samoa.

Admiral Moreell Quizzed.

Admiral Moreell, chief of the navy department bureau of yards and docks, was explaining to the committee the purpose for which the 242 millions are to be expended. Senator Allen J. Ellender [D., La.], inquired whether there is any reason the American people should not "know about the acquisition of these bases." Ellender added that he had been under the impression that the United States got the bases when Great Britain got the destroyers, some six months ago, but that it now appears that we have to "purchase them from some one else."

Moreell immediately requested a secret session on the ground that he did not wish to "embarrass our negotiators."

"It may be that the secretary [Frank Knox] would have no objection, but I believe it would be best to take no chances," the witness said.

Negotiators Still Haggling.

Members of the committee said they ascertained from Moreell, in executive session, the fact that the navy has not acquired title to any of the base sites, that negotiators are still haggling with the British private owners over the lands, easements, and rights-of-way for shore facilities. The total amount requested by the private property owners is only some $2,000,000, Moreell said, but the negotiators feel that in many cases the price asked is exorbitant.

While the negotiations are continuing, the navy is not waiting upon the acquisition of title to begin work on the bases, Moreell added. He asserted that materials are being assembled for all the bases and that preliminary work has been started on some of them.

Moreell denied that British owners were trying to unload swamp lands on the United States at fabulous prices.

House Passes Bill.

During debate in the house on a bill to authorize expenditures of 84 millions on naval bases [exclusive of the British], Chairman Carl Vinson [D., Ga.] of the naval affairs committee read a navy department summary of the provisions of the Bermuda base, which he said typified the leases of the other bases also. The bill later was passed by a voice vote and sent to the senate.

Vinson said that the United States government would get a 99 year lease of the base sites. This nation will pay nothing for lands owned by the crown, he said, but will compensate private owners of leased land thru the British government.

NEWS SUMMARY

of The Tribune
[And Historical Scrap Book.]
Wednesday, February 26, 1941.

WAR SITUATION.

CAIRO—British capture port in Italian Somaliland. Page 3.

ISTANBUL—Eden and British general reach Turkey for parley. Page 4.

If you have $10, you can get a good meal in Berlin. Page 5.

LONDON—Japan informed there can be no negotiated peace. Page 6.

LONDON—Britain cuts off extra food of "hotel glutton." Page 7.

DOMESTIC.

Republican wins in race for Illinois Supreme court vacancy. Page 1.

C. I. O. employés of big Bethlehem Steel plant vote to strike. Page 8.

Parole board expected to continue in office four more months. Page 12.

WASHINGTON.

Opponents of dictator bill take new hope. Page 1.

Must win the war before talking peace, says President. Page 1.

Senators learn U. S. must buy those bases it was "leasing." Page 1.

Army camp construction jobs sold by union, house told. Page 1.

New mothers' group formed to fight dictator bill. Page 3.

House committeemen approve probe of war spending. Page 7.

Prosecutor finds "fatal" weaknesses in the Hatch act. Page 7.

Postmaster general opposes plan for bridge at Congress street. Page 14.

LOCAL.

Justice smiles and as quickly frowns again for robber suspect. Page 1.

Talcott and Wallin win mayoral nominations in Waukegan. Page 11.

Two conflicting pictures of Skidmore presented at trial. Page 12.

Deaths and obituaries. Page 14.

Controler lists $514,688 fees paid from traction fund. Page 18.

SPORTS.

Wind up Tournament of Champions tonight in Stadium. Page 19.

Yankees sell Babe Dahlgren to Boston Bees. Page 19.

Extra! White Sox find sunny spot in California! Page 19.

Ragon Kinney, Golden Gloves star, again among us. Page 19.

Women bowlers change plans for city tournament. Page 20.

Boston Bruins defeated after 23 games as Rangers win, 2-0. Page 20.

EDITORIALS.

America First; Calling Mr. Roosevelt; Rationing Begins; Speeches in Munich and Rome. Page 10.

FEATURES.

Crossword puzzle. Page 2.
Book news, reviews. Page 12.
The Travelers' Guide. Page 13.
Radio programs. Page 14.
Front Views and Profiles. Page 15.
News of society. Page 15.
Looking at Hollywood. Page 17.

COMMERCE AND FINANCE.

Government broadens control over armament materials. Page 23.

Eaton Manufacturing company reports rise in net income. Page 23.

Atlas corporation earnings rise, but asset value declines. Page 23.

Paris newspaper says 60 per cent of French gold went to U. S. Page 23.

New York exchange's 1940 deficit held under a million. Page 24.

Federal bond gains trimmed, but refunding is termed success. Page 24.

Hotel men seek to maintain Chicago as convention center. Page 25.

Want ad index. Page 25.

THE WEATHER

WEDNESDAY, FEBRUARY 26, 1941.

Sunrise, 6:30. Sunset, 5:36. Moon sets at 6:25 p. m. Mars and Venus are morning stars. Jupiter and Saturn are night luminaries.

CHICAGO AND VICINITY: Partly cloudy to cloudy Wednesday, followed by light snow late Wednesday night and on Thursday; no decided change in temperature; moderate east to northeast winds Wednesday.

ILLINOIS: Considerable cloudiness, light snow in northwest Wednesday; Thursday occasional light snow in north and central and light freezing rain or drizzle in extreme south; not much change in temperature.

TEMPERATURES IN CHICAGO

For 24 hours ended 2 a. m. Feb. 26:

3 a.m..*26	9 a.m..16	3 p.m..22	9 p.m..24
4 a.m...22	10 a.m..19	4 p.m..22	10 p.m..24
5 a.m...18	11 a.m..20	5 p.m..22	11 p.m..23
6 a.m...16	Noon...21	6 p.m..23	Midn't..22
7 a.m..†15	1 p.m..22	7 p.m.‡23	1 a.m..20
8 a.m...15	2 p.m..22	8 p.m..24	2 a.m..20

*Highest. †Lowest. ‡Unofficial, 7 p.m.-2 a.m.

For 24 hours ended 6:30 p. m. Feb. 25:

Mean temperature, 26 degrees; normal, 29 degrees; February deficiency, 3 degrees; excess since Jan. 1, 139 degrees.

Precipitation, trace; February deficiency, 1.03 inches; total since Jan. 1, 3.18 inches; deficiency since Jan. 1, .69 of an inch.

Highest wind velocity, 20 miles an hour from the northwest at 1:30 a. m.

[Detailed weather report on page 23.]

Total average net paid circulation
JANUARY, 1941
DAILY in excess of 1,000,000
THE CHICAGO TRIBUNE

SEAT CAPTURED IN 2D DISTRICT FOR FIRST TIME

Smith Is Victor Over Dove by 20,000.

BY PERCY WOOD.
[Chicago Tribune Press Service.]
(Picture on back page.)

Springfield, Ill., Feb. 25.—Attorney June C. Smith of Centralia, Republican, was elected to the Illinois Supreme court over his Democratic opponent, Judge Franklin R. Dove of Shelbyville, on the basis of nearly complete returns tonight in the special election in the 2d district. It was the first time in history that he 2d judicial district, in south central Illinois, has elected a Republican to the state Supreme court.

With only five of the district's 611 precincts missing, the count was: Smith, 75,782; Dove, 55,514.

Smith will fill the vacancy created by the death of Justice Norman L. Jones of Carrollton. The Centralia lawyer's victory, which reduces the Democratic majority on the court to one, will place three Republicans on the high bench, along with four Democratic members. However, if the G. O. P. trend continues in the Supreme court elections in June, 1942, the Democrats may lose the hold they have held on the court since 1933.

Carries 20 of 21 Counties.

Smith, who is 64 years old and has practiced law in Centralia since 1904, carried 20 of the district's 21 counties, losing only Christian, the home of Harry B. Hershey, Democratic nominee for governor last November.

Hershey carried the district by 10,933 votes over Gov. Dwight H. Green in November, piling up almost all that lead in the heavily industrial Alton-Edwardsville region in Madison county. Smith carried Madison county today almost two to one over Dove and swept the rest of the district, except for Christian county.

The importance of the G. O. P. resurgence is emphasized by the fact that in 1933 the Republicans did not even nominate a candidate against Justice Jones. However, at that election 111 voters in Marion county, in which Centralia is located, wrote in Smith's name.

Must Run Again in 1942.

The new justice elect must run for a full nine year term in June of next year, along with Justices Francis S. Wilson of Chicago, Elwyn R. Shaw of Freeport, and Paul Farthing of Belleville, all Democrats, and Justice Walter T. Gunn of Danville, Republican.

The term of Justice Clyde E. Stone of Peoria, Republican, expires in 1945 and that of the seventh member, Justice Loren E. Murphy of Monmouth, Democrat, in 1948.

Justice Gunn's election from the 3d district in June, 1938, started the series of mounting Republican gains in downstate Illinois. It was followed by the success of the state ticket last fall and continued by Smith's election today.

In a statement late tonight, Smith ascribed his victory, in part, to the revulsion of voters near the Missouri line over the refusal of the Democratic controled Missouri legislature to seat its new Republican governor, Forest C. Donnell, for five weeks after he was eligible to take office. Donnell will be inaugurated tomorrow as the result of an order by the Missouri Supreme court.

After congratulating his successful opponent by telephone Judge Dove, who is 59 and has sat in the Circuit and Appellate courts since 1927, said in a statement:

"I'm not greatly surprised. It was a trend that seemed to sweep clear

[Continued on page 11, column 1.]

ALFONSO WEAKENS; IN GRAVE DANGER, PHYSICIANS REPORT

ROME, Feb. 25 (AP).—The gravity of the condition of former King Alfonso of Spain, ill with heart trouble, deepened tonight, with his strength progressively diminishing. In that sense, said one of his physicians, he was in even more danger than at the time of his severe heart seizures on Saturday, when the sacrament of extreme unction was administered. All members of Alfonso's family save the Princess Maria-Christina of Bourbon-Parma took up places near the sickroom. The princess has been unable to return from Turin because she is an expectant mother.

Dictator Bill Foes Take New Hope

RIDING HIGH ON THE NEW MOUNT.

Copyright, 1941, by The Chicago Tribune.

Union Selling Federal Jobs, House Is Told

Washington, D. C., Feb. 25 [Special].—Union difficulties encountered by workmen trying to get jobs on preparedness projects were related to the house judiciary committee today by a former shovel foreman in a California army camp.

The witness, R. B. Wickiser, said a group of his fellow workers at the camp in San Luis Obispo, Cal., where 6,000 men are employed, had sent him to Washington to complain to congress that they had to "buy" their jobs by paying union fees.

His testimony was heard directly after Representative Howard W. Smith [D., Va.] had urged the judiciary committee to outlaw the closed shop on military projects, which he described as a "racket that's been a disgrace" in connection with construction of army cantonments.

Wants to Aid Nonunion Men.

Smith asked the committee to approve legislation to help the laborer who can't get a job because he doesn't belong to a union. His bill would make it unlawful to require a worker at a defense plant to "join or not join a labor organization."

The young shovel foreman who followed Smith said his employer, the L. E. Dixon company, had told him he would have to join a union if he was to hold his job at the army camp.

Wickiser said he applied to the American Federation of Labor, filled out an application, and made a down payment of $30. He balked, however, when he was told he would have to pay $2 a week until he completed the initiation fee of $63.

Fired Over 'Difficulties.'

The matter was not settled immediately, he said, and later he was told he would "have to make peace with the A. F. of L. or quit my job." Finally he was given a discharge slip carrying the notation "union difficulties," yet the company officials later said in a letter of recommendation, which they gave him, that he was responsible and that they would reemploy him if they could, according to Wickiser's testimony.

The witness accused the "government" of being indirectly responsible for his situation and that of others, basing his opinion on the presence of a representative of the quartermaster corps at each army camp job.

"Do you mean to say that representatives of the quartermaster corps insisted that men join unions?" asked Representative Sam Hobbs [D., Ala.].

"No, I don't say that," Wickiser replied, "but knowing the company and their record and knowing their position—they tell me I must make peace with the A. F. of L.—I know that some place along the line they must have had an order to conduct their business that way."

Men Want Protection.

The witness said he spoke for men who had been employed on several big government jobs, such as the Grand Coulee and Boulder dams, who "want protection from continually having to buy a job and having to pay money of which no record is kept."

"They'd like to have some legislation to protect the men in the union from the union," he declared.

MAN FINDS A NICKEL, BUT CITY LOSES $25 DULY RECORDING IT

New York, Feb. 25 (AP).—The honesty of Louis Posner, a mail carrier, proved by his reporting the finding of a nickel, cost the city an estimated $25, red tape being what it is.

Posner found the nickel in Brooklyn. He reported it to his superintendent and filled out the usual form. Then a study of the rules showed it wasn't a federal matter since the coin hadn't been found on federal property. The superintendent told Posner to take it to police headquarters four miles away. There a deputy chief inspector told Posner to get a policeman. The officer took Posner [and the nickel] to a substation where the desk lieutenant entered the facts on the blotter.

The lost property clerk was notified; form 66 was filled out in triplicate; a detective was assigned to the case; he filled out forms 60 and 61, also in triplicate: A clerical voucher was prepared; the nickel was put in an envelope, tagged.

If the owner doesn't claim it within six months Posner gets the nickel.

Army Buys 1,827,000 Pairs Shoes; Average Price $3.30

Washington, D. C., Feb. 25 (AP).—The Office of Production Management announced today that contracts for 1,827,000 pairs of shoes for the army, at a total price of $6,041,637, were awarded today by the Boston quartermaster depot. The average price on all awards was a fraction of a cent above $3.30—approximately one cent a pair below the average price on contracts let in December.

Justice Smiles and as Quickly Frowns Again

(Picture on back page.)

A bandit held up six women Jan. 11 in Mrs. Ilene Rossman's beauty parlor at 1409 Howard street. Five of them identified pictures of Jasper Trapiani, 35 years old, 555 Blackhawk street, as those of the robber. The sixth said Trapiani couldn't possibly be the man.

Trapiani, who has served two sentences in the Bridewell for gun toting, surrendered to the Rogers Park police on Feb. 4. The five women who had identified his pictures identified him. The sixth still insisted he wasn't the man. Trapiani was indicted on two charges of robbery.

Demands Lie Detector Test.

Since his indictment Trapiani has insisted to county jail attendants that he is the wrong man and asked for a lie detector test.

Yesterday the prisoner read a newspaper story of the arrest of Albert Siegle of 1152 South Keeler avenue as a beauty parlor robber. Trapiani sent for his wife and told her that Siegle must have committed the robbery. She conferred with her husband's attorney, George Crane.

Crane told the story to Samuel Freedman, assistant state's attorney. Freedman consulted Raymond Rossman, whose wife's beauty parlor was robbed. Rossman said all six women had said Siegle was not the robber.

The prosecutor telephoned the Rogers Park police, who said they had just arrested a third man and this man had confessed holding up the women. This prisoner is Philip Fisher, 28, of 5400 Foster avenue.

He Wins—and Loses.

Wilbert F. Crowley, first assistant state's attorney, said he would work overtime to undo the injustice done Trapiani. Crowley and Freedman persuaded Judge Julius Miner to hold a late session in Criminal court, at which the charges against Trapiani were withdrawn.

Smiling, Trapiani prepared to depart.

At that moment a telephone call came from the Warren avenue police. They said that they held a warrant charging Trapiani with robbing Mrs. Virginia Angeletti of $400 worth of jewelry and furs on Jan. 13 in her beauty shop at 204 South California avenue. She had seen Trapiani at a showup.

So Trapiani went back to jail.

PRESIDENT BANS ANY PEACE TALK 'TILL WAR IS WON'

[Chicago Tribune Press Service.]

Washington, D. C., Feb. 25.—President Roosevelt today declared at a press conference that the war in Europe must be won before there can be any talk of peace.

The first thing to do is to win the war, he said in reply to a question on whether the new ambassador to Great Britain, John G. Winant, will carry any suggestions from the President on what form an ultimate peace might take. In effect Mr. Roosevelt tossed out of the window any idea of a negotiated peace as urged by many foremost citizens including Col. Charles A. Lindbergh.

Altho the President did not specify whom he expected to win the war, his remarks, made in connection with the contention that administration hands must not be tied in aiding Britain, carried the implication that the United States must make every effort to assure British victory.

Opposes Aid Restrictions.

Earlier Mr. Roosevelt reiterated his demands that no restrictions be placed on the administration's ability to furnish all possible aid to Britain in the war. Regarding a proposed amendment to the dictator bill, which would prohibit the sending of American troops beyond the western hemisphere, Mr. Roosevelt declined to put on the record his conception of hemisphere boundaries.

Critics of Mr. Roosevelt's foreign policy declared that he intends to send military or naval forces outside of this hemisphere if necessary to help Britain either in the Atlantic or the Pacific, despite his preelection pledge to the contrary. Therefore the administration's definition of the hemisphere is considered of primary interest.

Limits Are Defined.

It was learned from official sources that the administration interprets the western hemisphere as lying within a line in the Atlantic ocean, due north and south and half way between the bulge of Brazil and the bulge of Africa, and in the Pacific that area lying east of the international date line.

This rough outline would just narrowly miss Iceland, recently attacked by German planes, by about 40 miles, but would include Greenland. It would not place the Azores, considered strategic bases, within the western hemisphere zone, officials saying they would lie about 120 miles east of the imaginary dividing line.

Puzzled by Oceania Claim.

The President also declined to discuss an alleged statement by Foreign Minister Yosuke Matsuoka of Japan that the "white race" must eventually cede Oceania to the Asiatics. Mr. Roosevelt said he read this news dispatch from Tokio but that it still was not quite clear in his mind what was mean by "Oceania."

[Matsuoka was quoted in Tokio as saying during a diet discussion of immigration that "Oceania is not comparable with the United States as a place for immigration, but we must be satisfied." Koh Ishii, spokesman of the cabinet board of information, declared Matsuoka never had said, "The white race should leave Oceania to the Asiatics," as was reported in Washington.]

DIES IN BATTLE TO SAVE FILES AS BUILDING BURNS

A building engineer who tried to save his employer's records burned to death last night in a fire which destroyed a six story building at 708-14 Madison street. He was George H. Klein, 60 years old, 2445 Kimball avenue, who was employed by Marks & Co., real estate dealers, occupying the first floor of the building.

Klein was found on the floor of the Marks & Co. offices after the fire had been extinguished. He died in County hospital. Sergt. Francis Donohue and Ollie Karwoski of the coroner's office said drawers of several desks were open, showing that Klein had tried to remove office records from the fire.

The blaze, which caused damage estimated at $50,000, started in a laundry bag plant on the second floor. It tied up traffic in the neighborhood.

On 100th Birthday He'll Mow Lawns—as Usual

Long Beach, Cal., Feb. 25 (AP).—Charles Clark Spencer can boast tomorrow of a year of life for each pound he weighs. The 100 pound 4 foot 11 former Pennsylvania school teacher will observe his 100th birthday by doing his daily chores which include mowing the lawns and pruning pepper trees.

ADD 3 SENATORS TO RANKS; WAR BLOC IS UNEASY

Measure's Backers Fear Filibuster.

Wheeler Quotes Briton

Washington, D. C., Feb. 25 (AP).—Senator Burton K. Wheeler [D., Mont.] told the senate late today that a member of England's parliament said that the United States would soon join England in the war, "probably by way of the orient." Wheeler added: "I would not be surprised any morning to learn that American troops had been sent to Singapore. The best way for an American senator to find out what this country is going to do is thru some English authority." He said he would place in the senate record a pamphlet by the member of parliament to support his charges.

BY CHESLY MANLY.
[Chicago Tribune Press Service.]

Washington, D. C., Feb. 25.—When three senators, whose support had not previously been counted on, joined the opposition to President Roosevelt's war dictatorship bill today, antiwar senators seriously insisted for the first time that the fight on the measure is not lost.

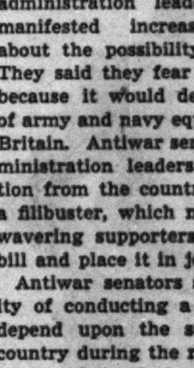

Senator Aiken.

Senator George D. Aiken [R., Vt.], heretofore uncommitted, announced in a stirring speech that he would vote against the bill. Senators Dennis Chavez [D., N. M.] and Rufus C. Holman [R., Ore.], previously counted for the measure, wgre revealed as now opposed to it.

Filibuster Is Feared.

While still insisting that ultimately the bill will pass by about 2 to 1, administration leaders nevertheless manifested increasing uneasiness about the possibility of a filibuster. They said they fear a filibuster only because it would delay the transfer of army and navy equipment to Great Britain. Antiwar senators say the administration leaders fear that reaction from the country would sustain a filibuster, which might turn many wavering supporters away from the bill and place it in jeopardy.

Antiwar senators said the possibility of conducting a filibuster would depend upon the sentiment of the country during the remainder of this week and the first part of next week. Administration leaders, while striving for passage of the bill at the earliest possible moment, have abandoned all hope of bringing it to a final vote before the middle of next week.

Some Significant Developments.

Other developments which encouraged opposition leaders were:

1. An avalanche of letters and telegrams urging defeat of the dictator bill, by a filibuster if necessary, began pouring into the offices of the antiwar senators. Some 70,000 clergymen were said to be working in a campaign to arouse popular opposition to the legislation.

2. Senator Walter F. George [D., Ga.], chairman of the foreign relations committee and floor manager of the bill, consulted with the President about amendments to the measure which would make it impossible for Mr. Roosevelt to give away or otherwise dispose of the American navy or any part of it.

Revelation by Barkley.

Senator George refused to discuss his conference with President Roosevelt, but Majority Leader Alben W. Barkley of Kentucky declared after a later White House conference that the administration would resist all important amendments. Antiwar senators believe administration opposition to the amendments will convince the country the bill is a war measure.

Administration leaders were advised that Senator Charles L. McNary [R., Ore.], minority leader of the senate, would vote for the bill if they would sugar coat it with these amendments. The administration has put forth tre-

[Continued on page 2, column 2.]

With Your Slenderness at Heart

Lanely

$15

A sheer frock under a sheer coat with soutache from the waist up

Each a complete fashion

Navy or Black

Sizes 16½ to 26½

*Order by mail or Phone Randolph 9800

Second Floor Fashions

Lane Bryant

101 N. WABASH AVE.

LOANS

on Diamonds—Watches—Jewelry

Courteous and Refined Service

ILLINOIS STATE PAWNERS ASSOCIATION LTD.

140 N. Dearborn 2nd Fl.

Chicago Daily Tribune.

THE WORLD'S GREATEST NEWSPAPER

Vol. C. Wednesday, February 26. No. 49.

Published daily except Sunday at Tribune Tower, 435 North Michigan avenue, Chicago, Illinois.

The Tribune company, publishers.

MAIL SUBSCRIPTION PRICES:

Mail subscription prices in Illinois [outside Chicago], Indiana, Iowa, Michigan, and Wisconsin: Daily Tribune only, $5.00 per year; with Sunday Tribune, $12.50 per year.

Zones 3 and 4 in states other than Illinois, Indiana, Iowa, Michigan, and Wisconsin: Daily Tribune only, $7.50 per year; with Sunday Tribune, $15.00 per year.

Zones 5, 6, 7, and 8 inclusive, Canada, Mexico: Daily Tribune only, $12.00 per year; with Sunday Tribune, $19.50 per year.

Foreign: Daily Tribune only, $25.00 per year; with Sunday Tribune, $42.00 per year.

Entered as second class matter, May 14, 1903, at postoffice at Chicago under the act of March 3, 1879.

HOPE IS RISING AMONG FOES OF DICTATOR BILL

Three Senators Added to Their Ranks.

[Continued from first page.]

mendous efforts to win McNary's vote in order to create the appearance of national unity. McNary, it is understood, would like to see the bill made palatable enough for a majority of the 28 senate Republicans to support for the sake of more harmony between the pro and antiwar elements of the Republican party.

The Aiken Speech.

There was much interest in Senator Aiken's speech, his first in the senate, because his colleague, Senator Warren R. Austin [R., Vt.], the assistant minority leader, is one of the foremost supporters of the dictator bill. Austin has declared that the American people will fight if necessary to insure the destruction of Hitler.

Aiken ridiculed Austin's professed fear of a German invasion of this country by way of Iceland, Greenland, Newfoundland, the St. Lawrence river, the Richelieu, Lake Champlain, and the Hudson.

"Let me call your attention to the fact that when America was a young, struggling, un-united nation, weak in arms and weak in everything but the desire for liberty, an invasion of this country was attempted, and we defeated both England and her hired German allies," Aiken said.

"She Was Thoroly Thrashed."

"My little state of Vermont, which at that time was an independent republic, for two years held back the forces of Britain from invading the colonies by way of the Richelieu and the Champlain valley. When England finally did attempt to invade our young nation by that route, she was thoroly thrashed at Bennington, and Saratoga, and Hubbardton, and the revolutionary war was soon over."

Senator Aiken said he had just returned from a trip to Vermont, where he found that the "ordinary folks" were overwhelmingly opposed to war. He was impressed, he said, by the fact that none of the "common people" of America were called before the foreign relations committee to express their opinions on the dictator bill.

"These people," he continued, "don't own great industrial plants, but without them these plants could never operate. They don't run great insurance companies, or banks dealing in securities of foreign countries or foreign corporations, yet without their labors the wealth represented by the money these establishments lend could never have been created.

"Most Important in World."

"They are ordinary folks to whom a new suit, some new furniture, a college tuition, are big things, but they are the most important people in the world.

"There are plenty of these folks in America. There were nearly fifty million of them who marched to the polls last November to vote for one of two Presidential candidates—both of whom pledged themselves to keep America out of foreign wars.

"These Americans whom we have not seen here are men and women from fields and farms, from the mines and the shops and the offices, from all over our great country.

"Many people are confused. We don't have to go outside Washington to find some that are confused. They were told at first that H. R. 1776 was a peace bill. They read it in newspapers, some of them owned and controled one way or another by great corporations. They heard it on the radio. They received propaganda circulars, and it has been impressed upon them by able speakers.

"Any and Every War."

"Yet, upon reading this bill, it seems to be nothing more or less than an authorization, some might even interpret it as a direction to the President of the United States to put our country not only into Britain's war but into any and every war on the face of the globe that he thinks should be our war, too. It doesn't look so much like a peace bill to them now.

"And it isn't a peace bill. In our hearts nearly every one of us knows this.

"They say we can have no peace with Hitler. With that assertion I have no quarrel. The only aim of peace or war that I have heard thus far is to 'crush Hitler.' It sounds like an appeal to the neighborhood of nations to have a lynching party. We people of America want something more definite than that.

"When we have crushed Hitler, when the bodies of American boys lie rotting in foreign lands, with whom will we make peace? Do we intend to set up a puppet government in Germany? I understand we will restore the little nations of Europe and set up new governments for them. What kind of governments? Have we so much admiration for Hitler that we would emulate him?

Draws a Parallel.

"What are we going to do with 79 million German people living in an area the size of Texas? Imagine Texas with 263 members in the United States house of representatives. Yet this is the number she would have were she as densely populated as Germany.

"What will we do with the 44 million Italians living on an area the size of New Mexico?

"What will we do with the 71 million Japanese who live in a country so small that there is scarcely standing room for them?

"Are we going to put rings of steel around these nations, or do we expect to do with them, as I have heard supposedly sane people seriously suggest, kill off half the population?

"What about Holland? What about Belgium, France, Luxemburg, Norway, Denmark, and the other small nations of Europe, many of them densely populated, all of them starving? We say we intend to restore democracy to them. But is it necessary to starve them to death first?

England Thinks So.

"England says 'No' when Herbert Hoover suggests feeding these unfortunate people, and in America the great minds of our government echo 'No.' These little nations have always regarded America as a best friend and one to whom they could turn to for encouragement and rescue and life for their people.

"I ask you now, can we let them starve while a surplus of food rots in the United States? Can we let them freeze while 11 millilon bales of cotton are in store on this side of the Atlantic without a market in sight? Is this the kind of America we want to be? Is this the way we want to take to crush Germany?

"We are doing all we can, and would do more if it could be done feasibly, to take care of the children of England. I wish we could feed and clothe and take to the heart of America every single one of these little homeless folks who had nothing to do with bringing the war upon their country, but who are in danger of malnutrition, disease, and death.

"I am not much of a Bible student, but I have read it more or less. In all my readings I have never found any place where Christ said 'Suffer little British children to come unto me.'"

Speech by Shipstead.

Senator Henrik Shipstead [R., Minn.] described the dictator bill as a "monstrous" proposal, an "evil thing," which cannot be made palatable by sugar coating amendments.

Assailing the propaganda that the British fleet is this country's first line of defense, Senator Shipstead declared:

"If the men who controled that fleet had had their way, this republic would never have been founded. It was a British fleet which convoyed red-coated troops to America in the war of 1812. Those troops destroyed our capitol and contemptuously burned our Declaration of Independence.

"Is it necessary to recall that in 1861-1865, during the fratricidal war between the states, it was the British government which used all its powers 'short of war' to disrupt the union?

"And may I remind my Democratic friends that it was a Democratic President, Mr. Cleveland, who challenged the might of the British fleet in the so-called 'Venezuelan incident,' and notified Westminster that any attempt to impinge on the sovereignty of Latin America would be repelled by our army and our navy?

"Most Pusillanimous Statement."

"In my judgment, the most pusillanimous statement ever made by any American statesman was Secretary Hull's message to Premier Winston Churchill, asking assurance that, in the event Britain collapsed, the British fleet would not be surrendered to Hitler.

"I hope every senator will read and re-read Mr. Churchill's ironic response. I hesitate to imagine what was passing thru his mind as he penned that reply. If he took Mr. Hull's statement seriously, I am sure he felt he was witnessing the decadence of a once virile people."

A speech by Senator James C. Murray [D., Mont.] in support of the bill sounded much like the asserted aims of our participation in the world war: To make the world safe for democracy and put an end to wars for all time.

"With Hitler defeated," he said, "the continent of Europe can be reorganized on a basis which will correct the conditions that produce these recurring wars. Already plans are being considered for such reorganization of Europe along the principles embodied in our own form of government."

Two Fisted Attack

(Story starts on page 1.)

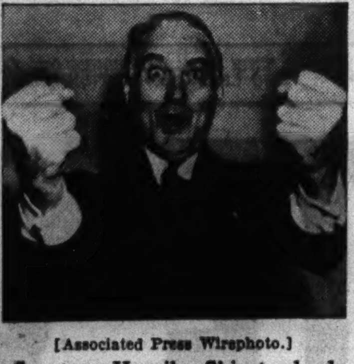

[Associated Press Wirephoto.]

Senator Henrik Shipstead denouncing the dictator bill yesterday. He called the measure "an evil thing."

FOUND DEAD IN PARKED CAR.

Sigurd Benson, 49 years old, 2937 Berteau avenue, a salesman, was found dead in his parked car Monday night in a garage in the rear of 4221 North Richmond street. The motor was running and death was believed to have resulted from monoxide fumes.

$10.95 $12.95 $15

MORLEY COATS & SUITS

reduced for a sensational final clearance

$5.95

4-piece wardrobe suit & some spring weight suits & coats included

Coats, broken sizes 12 to 44—suits, sizes 10 to 18

VALUE BASEMENT

MAURICE L ROTHSCHILD

State at Jackson

Be sure to see JIMMY STEWART HEDY LAMARR in MGM's "Come Live With Me" Now showing at United Artists Theatre

Jimmy Stewart

NEVER ATE AT

ONTRA

BUT . . . think what he and Hedy have missed! Talk about GLAMOUR . . . the Visible Menu has it—for folks who love delicious food at budget prices. Propose to the boy-friend! Say "Come eat with me at ONTRA today." It will make a whale of a hit with him!

Daily Luncheon Plate.....30c

Daily Supper Plate.......35c

Miss Dutton Invites You

ONTRA CAFETERIA

123 N. Wabash, SOUTH of Randolph*

*231 S. Wabash, NORTH of Jackson

MARSHALL FIELD & COMPANY

Catch the spotlight with a wardrobe you make yourself

Great Fabric Remnant Clearance

offers 26,000 yards of brilliant Spring fabrics—

AT SHARPLY REDUCED PRICES

Vogue: 9025

Silks and rayons in bright Spring colors

Taffetas, satins, moires, rayons, silk flat crepes, printed silk crepes, laces, chiffons. Up to 3½ yard lengths. Yard, 25c to $1.95

Cottons and linens in crisp new patterns.

Frosty crisp and sweet as sugar candy! Percales, piqués, muslins, chambrays, seersuckers, linens, embroidered cotton. Up to 5 yard lengths. Yard, 15c to $1.45

1350 yards of corduroys, velveteens and velvets. Up to 3½ yard lengths. Yard, 40c to $1.25

Second Floor, South and Middle, State

Remnants also on sale in Evanston and Oak Park

MARSHALL FIELD & COMPANY

FIELD'S TISSUES

- *Petal-soft*
- *Highly absorbent*
- *Super strong*

NOW THEY'RE SPECIALLY PRICED

Cleansing Tissues

Very fine facial tissues. 100% Solka, purified cellulose . . . highly absorbent and super strong.

1. Box of 500 9x10 sheets. White, blue, peach, green, flesh, cream or multicolor. Special, 4 boxes, $1

2. Box of 300 12x12 sheets. Flesh, white, peach, green or blue. Specially priced. 3 boxes, 85c

3. 4-ply cushion tissue, size 9x10. Equivalent of 300 sheets to a box. Peach or white. Special! 3 boxes, 75c

4. Box of 500 12x15 sheets in white or multicolor. Special! Box, 59c

Toilet Tissue

5. Toilet tissue with the softness of cleansing tissue. 1000 sheets to a roll. White, peach, jade, azure, rose, yellow, orchid. Special! Dozen rolls, $1

First Floor, North, State

Also Evanston, Oak Park

—or call Personal Shopping Service, State 1000

"FANNIE MAY CANDY— Fresh, Delicious, Delightful!"

ESTELLE B. HUNTER

well-known educator—Educational Director and Treasurer of The Better-Speech Institute of America—is author of "Practical English and Effective Speech," as well as other books.

Recently, after visiting the Fannie May Kitchens, Miss Hunter said . . .

"In these modern days we take for granted that ingredients used in candy making are of acceptable standard, but my visit to the Fannie May Kitchens taught me the vast difference between acceptable standards and quality standards! It is the high quality of the ingredients I saw going into Fannie May Candies that explains why people rarely change from this superior candy. They find, as I do, that each box of Fannie May is as fresh, delicious, and delightful as its predecessor!"

65c per lb. Two Pounds or more 55c per lb.

"FOR GOODNESS SAKE . . . THEY'RE BETTER"

Fannie May

FRESH MADE CANDIES

We Ship *Everywhere* MAIL ORDERS TO 220 W. MADISON ST. CHICAGO, ILL.

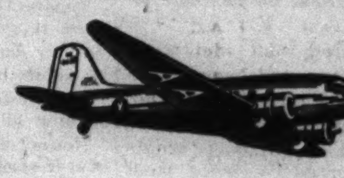

WASHINGTON

THROUGH SERVICE • NO CHANGE OF PLANES

Three Services Daily

★ Flagships depart for the Capital at 9 am, 2:10 pm and 5:15 pm. The latter is a one-stop service—4 hours 20 minutes. $36.00 one way. $64.80 round trip. Cincinnati, 3 flights daily. $16.00 one way, $28.80 round trip. For reservations, call your Travel Agent or PORtsmouth 7000. Ticket Office: Palmer House Arcade.

AMERICAN AIRLINES Inc.

ROUTE OF THE FLAGSHIPS

CROSSWORD PUZZLE

HORIZONTAL

1. Pack down
5. Conspiracy
10. Seed containers
14. Potpourri
15. Elliptical
16. Allied by nature
17. Disarray
18. Leases
19. Molten rock
20. Improve
22. Quick run
24. Equality
25. Eager
27. Regular course of action
29. Bumps together
33. Born
34. First woman
35. Beau
37. Ventured
41. Skilful
43. Competitor
45. Indeterminate amount
46. Stage direction
48. Diseased one
50. Metal
51. Island in a river
53. Stiffness
55. Sounding lead
59. Related facts
60. Engineer
61. Cupid
63. Middle
67. Dry
69. Boredom
71. Blood
72. Location
73. Plague
74. Cargo
75. Paradise
76. Sidles
77. Otherwise

VERTICAL

1. Burial crypt
2. On the sheltered side
3. Light fog
4. Mailing card
5. Hall
6. Greeting
7. Broad stripe
8. Perfume
9. Something to be learned
10. Friend
11. Giraffelike mammal
12. Article of furniture
13. Catch in a trap
21. Sinful
23. Colored
26. Wicked spirit
28. Parties
29. Give over
30. Roasting chamber
31. Abandoned
32. Part
36. Quick
38. Roast (Fr.)
39. Discharge
40. Gainsay
42. Playing group
44. Gifts by will
47. Hoarfrost
49. Ceremony
52. Cylindrical and tapering
54. Hang loosely
55. Variety of quartz
56. Ghastly pale
57. Join
58. Having sound quality
62. Catch on something rough
64. Implement
65. Ages
66. Counsel
68. Cave
70. Exercise

PUZZLE OF TUESDAY, FEB. 25, SOLVED

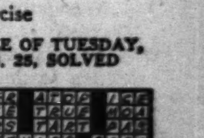

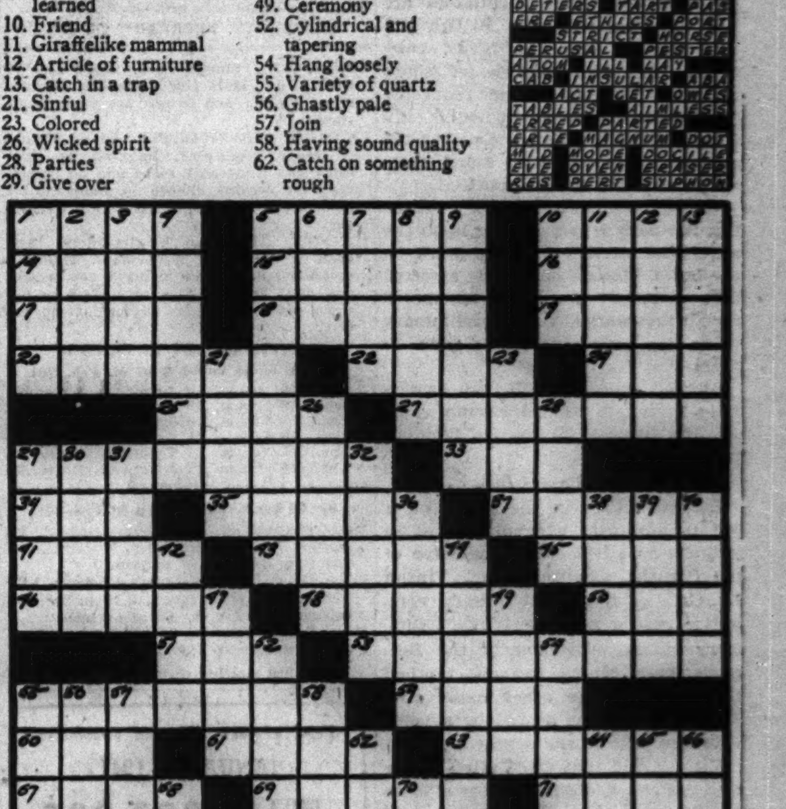

While They Last!

All Fancy SHIRTS remaining from our Sale

$1.65

$2.50 to $3.00 QUALITIES

These shirts were excellent values at their original prices. At this new low price they are outstanding. Buy now and save.

john t. Shayne

MICHIGAN AT RANDOLPH

ONE OF TODAY'S 6 LUNCHES

SIX SPECIAL LUNCHES EVERY DAY—60 TO 75 CENTS

. . a special LENTEN lunch

FRESH VEGETABLE PLATE—All with their "just-out-of-the-garden" delicacy of flavor. And *freshly* cooked! Puree of Spinach, Henrici-famous; snowy Cauliflower; golden Carrots; sugar Peas; luscious Beets and Stringless Green Beans : : : served with Poached Egg.

ROLLS—Assorted, crisply-fresh from our own ovens.

DESSERT—Choice of Pies, Cakes, Pastry, Ice Cream and other delicacies—*all* Henrici-made.

BEVERAGE—Henrici's famous Coffee, full-bodied, fragrant—with whipped cream. Tea or Milk, if you prefer.

65¢

A wide selection of special *Lenten* dishes

HENRICI'S

CHICAGO'S MOST FAMOUS RESTAURANT

on Randolph . . between Clark and Dearborn and in The Merchandise Mart

MILLIONS SPENT FOR ARMY-NAVY ALUMINUM WARE

Supply for Civilian Use to Be Rationed.

As the American housewife was learning yesterday that she faces a shortage of aluminum pots and pans, so that all aluminum may be used in military productions, figures became available on government purchases of household utensils for army use. Aluminum colanders, pots, pans and pitchers have been bought by the government recently costing millions of dollars.

Plants in various parts of the country are turning out these utensils for army and navy needs. Their rights to get materials for army production and the probability that the housewife's supply will be scarce was assumed Monday when E. R. Stettinius, director of priorities in the office for production management, announced that aluminum supplies for firms engaged in civilian production would be strictly rationed.

Department of labor figures for the week ended last Jan. 11 showed the size of the army-navy appetite for aluminum ware. Contracts let in that week alone, for the equipment of kitchens for the armed forces, exceeded $1,896,000.

Contracts Let by Army.

The Aluminum Goods Manufacturing company of Manitowoc, Wis., was listed for a $368,000 contract for utensils. The Aluminum Cooking Utensil company of New Kensington, Pa., was down for $972,000 of "range equipment" and $18,000 worth of boilers and colanders. The Aluminum Products company of La Grange and Lemont, Ill., was on the list for $538,000 worth of pitchers.

This was a large week for such orders. It wasn't the only one. Army-navy kitchenware was purchased in the month of November to an amount over $250,000—all aluminum.

Normally only a slight fraction of the total output of this metal goes into kitchen goods. The total 1940 production of aluminum was figured at 413 million pounds and from 1933 to 1938 the average for pots and pans was only 14 per cent. Now utensils manufacturers claim that less than 4 per cent goes for strictly household uses.

Aluminum in Airplanes.

One large airplane, it has been figured, requires 3½ to 8 tons of aluminum. If the 4 per cent estimate [by the Aluminum Wares association] is accepted, then only 1,000 more large bombers could be made if all pot-and-pan manufacturing, for the government and homes together, were abandoned. The government is talking now in terms of 50,000 planes.

Nickel is another metal which may be rationed. It is used chiefly in making alloys, most of which are extremely valuable to arms manufacturers. Normally about 10 per cent is used as Monel metal, a favorite product for making kitchen sinks. The American nickel supply is drawn almost wholly from Canada, which in normal times mines about 88 per cent of world production.

Capture Indian Ocean Port

(Story in adjoining column.)

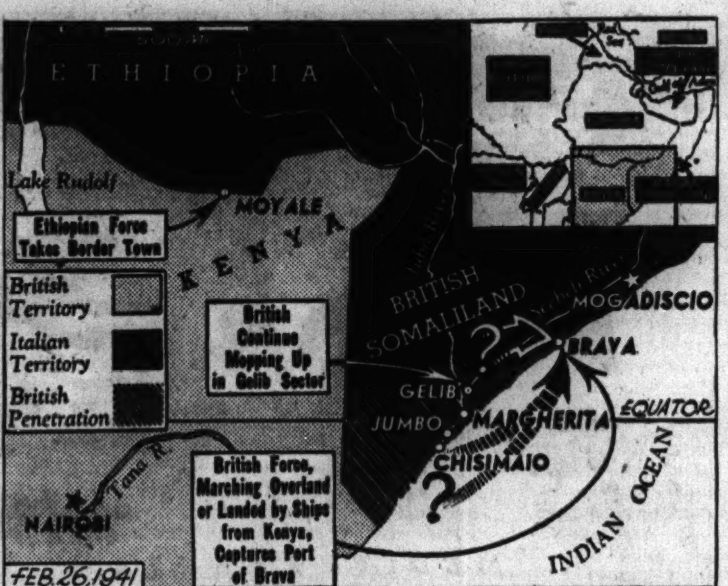

Map explains the British advances yesterday in the southern sectors of their campaign against Italian East African possessions. Rectangle in inset map locates area of larger map.

More Mothers Join War Bill Fight

[Chicago Tribune Press Service.]

Washington, D. C., Feb. 25.—Mrs. Ethel S. Nock, past national gold star chairman of the American War Mothers, announced today the formation of a new national committee of patriotic mothers in opposition to President Roosevelt's war dictatorship bill and involvement in foreign wars.

The dictator bill is not only a threat of involvement in war, but a menace to free institutions in America, said Mrs. Nock. In her opinion and in that of her associates, she said, any senator who votes to send an American boy abroad to die for a foreign empire should go to Europe or Asia and not remain in the supreme legislative body of the American people.

Mrs. A. G. Dorian and Mrs. Eugene Ambler, both of Chicago, are associate organizers of the new mothers' committee.

(Picture on back page.)

A new contingent of 30 Chicago mothers will leave for Washington, D. C., by bus this afternoon to represent the group known as "We, the Mothers, Mobilize for America," in its fight against H. R. 1776.

The group, which has set up headquarters at 82 West Washington street, appealed yesterday thru Mrs. Barbara Winthrop, president, for additional reinforcements in its drive on Washington. Mrs. Winthrop said the mothers hope to be a thousand strong there by the end of the week.

"No sacrifice is to great for the mothers of America to make to join in this great mobilization," she said. "Little will matter if we lose our republic and our sons. Participation in this war will mean 1,000,000 Gold Star mothers for America, and millions more will see their sons return maimed."

BRITISH AIRMEN BLAST COASTAL AREA IN FRANCE

LONDON, Feb. 25 (AP).—British flyers made an assault in force today over the channel areas of Calais and Boulogne. Formations in which 60 planes could be counted by ground observers, and which almost certainly numbered many more, crossed the channel during the day and fanned out over the German held French channel coast. Many dogfights resulted, it was reported, one of the most extensive being above Dunkirk. [Each side claimed three opposing planes were shot down.]

The offensive followed up raids of Monday night. The heaviest attack was on the German held French port of Brest where bombs were declared to have "ringed and straddled" the berth of a 10,000 ton German cruiser of the Hipper class.

On Britain's side of the channel air activity during the day was slight. German planes came over in small numbers aiming mostly at East Anglia, the Midlands and southern England. London was without an alarm up to a late hour.

DICTATOR BILL IS CALLED BONANZA FOR THE BRITISH

Washington, D. C., Feb. 25 [Special].—The America First committee today made public an analysis of President Roosevelt's war dictatorship bill, disclosing that the measure if passed will be a financial bonanza for Great Britain at the expense of American taxpayers.

"The purely financial aspects of the legislation are quite clear," said the committee's economist. "The bill proposes that the United States underwrite the cost of supplying the British with an increasing flow of armaments."

They then explained that the United States would assume Britain's burden of maintaining the value of the pound sterling in international exchange. Now Britain has to buy the dollars to pay for purchases in the United States.

TURKEY TO STICK WITH BRITAIN, U.S. IS TOLD BY ENVOY

Washington, D. C., Feb. 25 (AP).—Turkey informed the United States today that her ties to Great Britain and Greece were unweakened by her new nonaggression pact with Bulgaria or threatening German moves in the Balkans.

The information on Turkey's position were given at a conference of Turkish ambassador Mehmet Munir Ertegun with Sumner Welles, undersecretary of state. It was the ambassador's first call on a high state department official in several months.

BRITISH CAPTURE AN ANCIENT PORT ON INDIAN OCEAN

Reveal Lightning Drive Up Somaliland Coast.

CAIRO, Egypt, Feb. 25 (AP).—Occupation of the ancient Indian ocean port of Brava was announced today by British forces in a lightning drive up the coast of Italian Somaliland which placed them within 110 miles of Mogadiscio, the capital.

This advance represented a gain of 160 miles beyond British occupied Chisimaio.

Matching this sweep the middle east command announced that another British force driving southward thru Eritrea is continuing its advance below Cubcub toward Keren, mountain key to Asmara, capital of that Italian colony. Four hundred additional Italian prisoners were said to have been captured on this front.

Calls Operations Satisfactory.

In both Eritrea and Somaliland the British command described operations as proceeding satisfactorily, with mopping up operations under way in the Gelib sector of the Juba river front north of Chisimaio.

The Nairobi communique said a company of Ethiopian irregulars had taken British and Italian Moyale, an area spreading out on both sides of the Kenya-Ethiopian front.

South African bombers were reported to have blasted fuel dumps at Nefasit, Eritrean town east of Asmara, and the road north of the town.

Nazis Raid Convoy.

ROME, Feb. 25 (AP).—The Italian high command today announced German bombers attacked a British convoy in the Mediterranean, sinking a ship of 3,000 or 4,000 tons and hitting a 15,000 ton transport loaded with troops. It said that British planes had raided Tripoli, in western Libya, causing some casualties and little damage.

Bomb Munitions Ship.

BERLIN, Feb. 25 (AP).—DNB, official German news agency, said tonight squadrons of German planes scored two hits on a British munitions ship in the harbor of Tobruk, Libya, last night as well as attacking an antiaircraft position and dock facilities.

Nazi Raiders Downed.

VALETTA, Malta, Feb. 25 (AP).—Two German bombers were shot down today during a series of German raids on Britain's mid-Mediterranean naval base. The ships fell in the sea and there were no signs of their crews. A third plane was unofficially reported brought down.

OCEAN VESSEL MOVEMENTS.

Arrived.	At.	From.
Jeff Davis	Hong Kong	Los Angeles
Departed.	**From.**	**For.**
Exeter	Lisbon	New York

Final clearance

Even this $89.50 coat with cascades of natural cross fox is included at $39.95

$59.50 $75 $89.50

ROTHMOOR & BRUCEWOOD COATS

$39.95

Coats cascading with silver fox or genuine cross fox — and hundreds of other gorgeous ones—sensational at $39.95

Broken sizes 12 to 20; 38 to 42—5th floor

MAURICE L ROTHSCHILD

State at Jackson

GUARANTEED SATISFACTION

Lined with lustrous Earl-glo rayon

BRUCEWOOD SUITS in fine lustrous twills

$19.95

This twill is wonderful stuff—soft, silky, almost wrinkle-proof and we doubt if you've ever seen a fabric that drapes or tailors quite as well. It's here in all the sunny spring pastel tones as well as navy and black

Sizes 12 to 20, 38 to 44—7th floor

MAURICE L ROTHSCHILD

State at Jackson

MARSHALL FIELD & COMPANY

Photograph from "LIFE WITH FATHER," Blackstone Theater

"It's plain sense, Vinnie—if you buy now at Field's you save for all year!"

Last 3 days MARSHALL FIELD'S FEBRUARY SALES

FURNITURE
SHOES
Dinner Sets
Stemware
Lamps and Shades
Upholstery

Broadloom Carpets
Table Pads
Frames and Framing
Kitchen Furniture
Books

Alexandre Gloves
Americe Soaps
Baby Carriages
Layette Essentials
Nursery Furniture

STORE FOR MEN: Men's Hose by the Box; Men's and Young Men's Shoes

SAVE NOW FOR BETTER LIVING ALL YEAR!

Spring's Glory Stripes

Our brave new blouse in bold glory stripes to add a dash of drama to spring suits. Red-and-white, brown-and-white, navy-and-white rayon, $8.95.

Peck & Peck

23 E. Michigan • 960 N. Michigan
Also at Evanston and Milwaukee

STEVENS

Special Sale

Imported and Domestic Pure Silk Prints

2.25 the yard

Values up to 4.95 the yard

Save up to 2.70 the yard on these beautiful, unusual pure silk prints! This is a rare opportunity to buy and save! Wonderful array of colors . . . superb quality fabrics. See them today! 2.25 the yard. 39 inches wide.

February Fabric Special Pure Silk Crepe 1.15 the yard

regularly 1.45 the yard
Range of 75 colors—39 inch widths

Fabrics—2nd Floor

Chas. A. Stevens & Co.
State Street Open 9:45 to 5:45

STEVENS

Coats

Fur Trimmed and Untrimmed . . . Final Clearance!

NOW Half Price!

Originally 29.95 to 129.95

You save one-half, for they now are

14.95 to 64.95

Beautiful coats in this group—and what bargains! All are this season's smart styles, trimmed with such favorites as Mink, Silver Fox, Persian Lamb and Beaver . . . and stunning untrimmed coats to wear with your own fur scarf! Do be here early for the best selections!

Women's Regular and Half Sizes
Misses' Sizes

All Sales Final! No Refunds, Credits or Exchanges!

Coats—3rd Floor

Chas. A. Stevens & Co.
State Street Open 9:45 to 5:45

APPLICATION FOR $7,500-$11,250 ACCIDENT INSURANCE POLICY

AND SUBSCRIPTION TO THE DAILY TRIBUNE

NOTE: For the sum of 25c preliminary term fee, plus 10c a month in advance thereafter, the Chicago Tribune makes available to its Home Delivery Subscribers and members of their families who reside in the same household a $7,500 Travel Accident Insurance Policy. Insurance coverage eventually increases to $11,250 on continuous renewal. Issued by Federal Life Insurance Co., Chicago. NO MEDICAL EXAMINATION. One policy to a person. Issued only to applicants over 10 and under 70 years of age.

Mail this Coupon to the Chicago Tribune. SEND NO MONEY. Accredited representative will call and collect 25c. Official Carrier will collect monthy thereafter for Insurance and Subscription. Insurance will lapse if subscription is stopped.

☐ *I hereby order the Daily Tribune delivered to my home by Carrier six days a week, starting immediately, for which I agree to pay the regular rate.*

☐ *I am a Home Delivery subscriber and agree to continue.*

Do you apply for this $7,500 Travel Accident Policy? ....
(PLEASE PRINT)

Your Name? .... First Name Middle Name Last Name

Address? .... Number Street Apt.? ....

.... City State Phone? ....

Your Age? .... Date of Birth? .... Month Day Year

Are You Blind or Deaf? .... Are You Crippled? ....

Name of Person to Whom Insurance Is to Be Paid in Case of Your Death? (Beneficiary)

.... First Name Middle Name Last Name Relationship ....

Applicant's Signature .... Sign in Own Handwriting

NOTICE: Orders for Home Delivery of the Tribune are acceptable only from persons residing where such service is maintained and are subject to rejection by the Tribune. All applications for insurance are subject to rejection by the Federal Life Insurance Co. Insurance does not become effective until noon the date policy is issued.

Form A2735—2-39

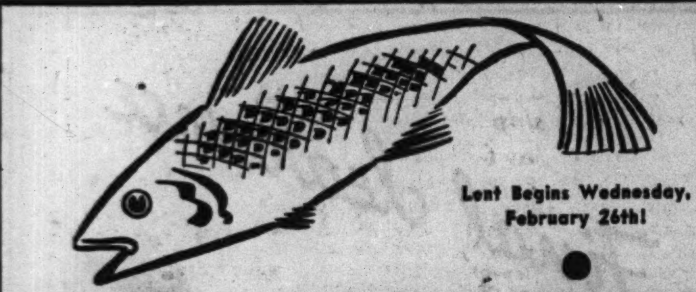

FISH and SEA FOOD IN WIDE VARIETY at low everyday prices!

A&P brings you fresh water and sea food delicacies, carefully packed and scientifically shipped to reach you at the peak of its rich-flavored freshness direct through its Fish Warehouses and Buying Offices in every principal fish producing center of this country. Every day is Fish Day at A&P.

Come to A&P! Get Top Quality Fish at Low Prices Every Day!

OYSTERS . . PINT 17c
Extra Standard Size . . . Fresh

SLICED SILVER
SALMON . . . LB. 19c

FRESH
SMELTS . . 2 LBS. 19c

BONELESS FILLETS OF SEA
MACKEREL . . LB. 14c

BUTTERFLY FILLETS OF
WHITING . . LB. 14c

FANCY
FROG LEGS PAIR 15c

FANCY
SABLE FISH . LB. 15c

Prices Effective in All A&P Meat Departments in Super Markets and Food Stores

A&P SUPER MARKETS
OWNED AND OPERATED BY THE GREAT ATLANTIC & PACIFIC TEA CO.
MEATS & FISH • FRUITS & VEGETABLES • GROCERIES • BAKERY • DAIRY

The Commodore SAYS:

"TAKE LIFE EASY"

. . . And when you're in New York, you can do this at The Commodore. For you're only a few minutes by subway, or by a walk, from interesting, important New York. Our Guest Relations Service will help you with information about shops, theatres, sports and activities. Spacious, pleasant rooms and prompt, friendly service . . . at surprisingly reasonable rates . . . add further to the ease and enjoyment of your stay in New York."

2000 large comfortable outside rooms, all with private bath . . . From $3

MARTIN SWEENY
President

THE Commodore
"NEW YORK'S BEST LOCATED HOTEL"
CHICAGO OFFICE: 333 N. Michigan Blvd., Suite 328, Randolph 5575
RIGHT AT GRAND CENTRAL AND AIRLINES TERMINALS

SCOTLAND'S BEST

DISTILLERIES
PRODUCE
THIS QUALITY
SCOTCH WHISKY

$3.77 4/5 Quart
$1.95 4/5 Pint

CUTTY SARK
86 Proof
100% Blended Scotch Whiskies

IMPORTED BY THE BUCKINGHAM CORP., NEW YORK, N.Y.

SUBSCRIBE FOR THE CHICAGO TRIBUNE

BRITISH-TURKISH WAR CONFERENCE TO START TODAY

Eden and General Rush to Ankara by Train.

Sir John Dill [top] and Anthony Eden.

ISTANBUL, Turkey, Feb. 25 (AP).—Foreign Secretary Anthony Eden of Great Britain took a special train for Ankara tonight after reaching Turkey by plane from Egypt for talks which may have an important effect on the Balkan crisis.

The fact that Eden was accompanied by Gen. Sir John Dill, chief of Britain's imperial general staff, indicated that military as well as political matters would be discussed at the capital. They landed at Adana, Turkey, this evening.

The visit was considered by most foreign observers as convincing proof of the solidarity of the British-Turkish alliance.

Troops to Greet Train.

A number of Turkish officials and a detachment of troops will greet the special train when it reaches Ankara tomorrow when British and Turkish conferences will be opened.

Until today, British and Turkish officials had done their utmost to keep secret the flight of Eden and Dill, which was over territory within the range of enemy planes. Now, however, a number of social functions have been planned for them in addition to important conferences.

The question of the British-Turkish position if Germany attacks Greece is likely to be the big item on the agenda of the conversations. Turkey also may be told British plans concerning a peace settlement if Britain is victorious. Italy now holds much territory which was Turkey's before the world war.

Britain to Decide Strategy.

LONDON, Feb. 25 (AP).—Defend the Balkans with British troops or march on Tripoli and mop up the Italians in Africa—that is the decision the British government will make in a few days.

The government probably will act when it has received the recommendations of Foreign Secretary Anthony Eden and Gen. Sir John G. Dill, chief of the imperial staff, now on tour in Turkey and the near east.

The attitude of the Greeks is believed by informed quarters here to be worrying the British because, it is reported, the Greeks twice have rejected a proffer of greater British assistance.

Greek Stand Mysterious.

Informed quarters suggested that if Greece is determined to resist both Italy and Germany it is a mystery why she has rejected more help. Premier John Metaxas was said to have turned down the original offer before his death, Jan. 29, on the ground that British reinforcements would invite German intervention. When the German infiltration of Bulgaria began the offer was repeated and rejected.

Some British strategists say Britain could defend Salonika, key to Greece from the east, with a relatively small force because of the vulnerability of German lines of communication to British bombing.

On the other hand an advance on Tripoli might have important repercussions in Italy and prove advantageous in French North Africa.

See Delay in Nazi Push.

BELGRADE, Jugo-Slavia, Feb. 25.—Despite rumors that the Germans have entered Bulgaria in force, the situation appeared to observers tonight to have eased slightly. Some Sofia sources predicted that military occupation of the country may be postponed for some time.

Many of the pontoon sections of the Giurgiu-Ruse bridge are reported to have been withdrawn from the Rumanian bank, and redistributed at various points along the river. The other two bridges flung across the river apparently are not now in usable condition.

SCHOOL TEACHER BRIDE OF PUPIL; SHE'S 23, HE'S 16

Brookport, Ill., Feb. 25 [Special].—Mrs. O. T. Tilley, 23 years old, was back at her desk as music teacher in Brookport High school today and her 16 year old student husband was attending classes in the same building.

The bride is the former Brenda Hallett of Bloomington, Ill. The bridegroom, who is a member of the school basketball team, lives with his parents in a small house. The couple were married in Cape Girardeau, Mo., Saturday night. Since then school authorities have been undecided as to what action to take, but rumors have flown thick and fast among the townspeople.

Claude H. Ammon, school principal, declined to discuss the case other than to confirm the marriage. E. C. Souders, president of the board of education, admitted he had telephoned the bride's parents. They hurried here from Bloomington.

NEWARK, O., ATTORNEY DIES.

Newark, O., Feb. 25 [Special].—Roderic M. Jones Sr., 61, attorney and Democratic leader here for 25 years, died today.

STOP Scratching
RELIEVE ITCHING SKIN Quickly
For quick relief from the itching of eczema, pimples, scabies, rashes, athlete's foot and other externally caused skin troubles, use antiseptic liquid D. D. D. PRESCRIPTION. Greaseless, stainless. Soothing, cooling. Quickly stops intense itching. A 35c trial bottle proves it—or money back. Ask your druggist today for—D.D.D. PRESCRIPTION.

Mediterranean Foes Weigh Strategy of Next Moves

(Story in adjoining column.)

Captions and arrows on map indicate strategic considerations which may decide whether Germany will attempt to invade Greece and whether Britain will reinforce her small ally or use her African forces to conquer the rest of Italian Libya.

RECORD BUDGET FOR RUSSIA! 3D GOES TO DEFENSE

Taxes on Farms Will Be Increased.

MOSCOW, Feb. 25 (AP).—A soviet budget for 1941 providing for unprecedented expenditures of 215 billion 400 million rubles—of which one-third or 70 billion 900 million rubles was allotted to national defense—was announced today. The total expenditures reported for 1940 were 173 billion rubles. National defense appropriations for that year were 57 billion 66 million rubles. [The ruble has a nominal value of about 19 cents.]

Finance Commissar A. G. Zverev, presenting the budget to the supreme soviet, reaffirmed that the soviet's policy was one of neutrality.

Eyes World Situation.

Zverev said that, altho Russia is pursuing a policy of peace, it cannot disregard developments beyond its borders.

"The alarming international situation compels our state to do everything to strengthen the defensive power of the Socialist fatherland," he said.

Zverev said the 1941 grain harvest had been planned to reach 127,350,000 long tons, as against 117,680,000 long tons for 1940.

He added that 387 new machine tractor stations were planned, to bring the total in 1941 to 7,367, and urged these stations to economize on gasoline and oil.

Raise Taxes on Farms.

Zverev said that, "in view of the intensified international situation, the estimated 1941 income tax yield of 14 billion rubles would be supplemented with increased taxes on collective and individual farms. The old tax rate was 3 per cent, while the new ranges from 4 to 8 per cent. The increase is not applied to new soviet territories.

National loans in 1941 will produce 10 billion 400 million rubles, compared with 8 billion 900 million in 1940.

300,000 LABOR UNION MEMBERS AND KIN AID AMERICA FIRST DRIVE

Nineteen labor unions, comprising 300,000 workers and their families, have endorsed the principles of the America First committee, James Jenkins, chairman of the labor division of the committee's Chicago chapter, said yesterday.

The list follows: Teamsters' District Council No. 25; Cement Finishers, local No. 5; Nurses' association, local No. 21679; Marble Cutters, local No. 66; Federation of Hotel Waiters, local No. 356; Painters and Decorators, local No. 275; Slate, Tile, and Composition Roofers, local No. 60; Railroad Car Men, local No. 998, all of Chicago.

Brotherhood of Carpenters, local No. 1826, Jerseyville, Ill.; Galesburg Building Trades council, Galesburg, Ill.; Progressive Mine Workers of America, local No. 1, Gillespie, Ill., and local No. 8, East St. Louis, Ill.; Teamsters union, local No. 747, Pontiac, Ill.; Plasters and Cement Finishers, local No. 362, Waukegan; Teamsters and Truck Owners, local No. 410, Collinsville, Ill.; Railroad Car Men, local No. 336, Blue Island; Laborers' trade council, local No. 152, Highwood; Internatioanl Association of Fire Fighters, local No. 523, Ottawa, and the Illinois Strip Mines Legislative organization, Peoria.

BILL IN GEORGIA BARS UNION FEES ON ARMING JOBS

Atlanta, Ga., Feb. 25 (AP).—A bill to prohibit labor unions from collecting any money from workers on federal armament and military projects in Georgia was passed by the state senate today and sent to the house. The vote was 35 for passage, 11 against.

Senator H. B. Edwards, the author, pleaded for the measure on grounds that labor leaders were "racketeering" and "profiteering" on the government program by charging workers "excessive fees" to join unions.

Telephone and Mail Orders Filled. Call State 2000.

two 1sts
OF A FAMOUS SLIP:
1ST "STRYPLING" WITH SHADOW PANEL
1ST FLOOR SPECIAL
1.00

Van Raalte's striped rayon knit slip you've acclaimed for its smooth fit and the ease with which it tubs and dries. Black, petal, white. Sizes 32 to 42.

Knit Undies Section, 1st Floor.

CARSON PIRIE SCOTT & CO

CHICAGOAN WHO ESCAPED DEATH IN SUB PROMOTED

John C. Nichols of Chicago, one of 15 men who survived the Squalus submarine disaster in which 26 lost their lives in May, 1939, has been promoted from lieutenant junior grade to lieutenant in the United States navy, it was reported yesterday in Washington. The Squalus went down off the New Hampshire coast while doing practice dives. Nichols is the son of Mr. and Mrs. Frederick A. Nichols, 6705 Stewart avenue. He is stationed at the naval submarine base at Key West, Fla. Nichols was graduated from the United States Naval academy in 1934, was assigned to the U. S. S. Maryland for two years, and then went into the submarine service after spending six months in the submarine school at New London, Conn.

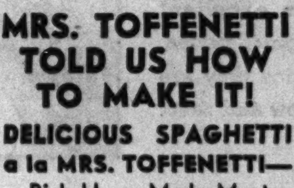

MRS. TOFFENETTI TOLD US HOW TO MAKE IT!
DELICIOUS SPAGHETTI a la MRS. TOFFENETTI—
Rich Home-Made Meat Sauce and Sharp Grated Cheese
35c
YOUR HOST—D. L. TOFFENETTI
TRIANGLE Restaurants
"FAMOUS FOR HAM & SWEETS"
ALWAYS OPEN AT
57 W. RANDOLPH ST.
Six Others in Chicago's Loop
IN NEW YORK—TOFFENETTI RESTAURANT, 43rd & BROADWAY

British Ban 'Love and xxx'; Suspect Something Secret

LONDON, Feb. 25 (AP). — British sailors no longer may sign letters to their girl friends with the traditional "love and x x x." Regulations ban the crosses on the grounds they might be employed by spies for code messages.

WHAT makes new SPUD Imperials "doubly refreshing"? Is it their extra length? That's refreshing. Is it the mild menthol flavor that brings out the subtle fragrance of a newly created blend of choice tobaccos? That's refreshing, too. It's a rare combination of smoking advantages found only in SPUD Imperials . . . a combination that makes them "doubly refreshing" and the "smoothest cigarettes you've ever smoked." So, freshen up with the doubly refreshing cigarettes in the unique silver and blue pack. Ask for new SPUD Imperials, today.

The Axton-Fisher Tobacco Co., Louisville, Kentucky

Copr. 1940, The Axton-Fisher Tobacco Co.

SPEED and PRIVACY on LOANS
We try to make everything as simple and convenient as possible . . . Private Interview Rooms . . . "Flat" or "Reducing" Payment Plans . . . You pick amounts and dates of payments.
Loans $10 to $300

Loans $10 to $300
FAMILY LOAN CORPORATION
LOOP
202 S. State St., Cor. Adams, Century Bldg., Rm. 301 Telephone WABash 2994
LOGAN SQUARE
3147 W. Logan Blvd., cor. Kedzie, 2nd Fl., Near "L" Terminal SPAulding 4100
NORTH-SIDE
2349 W. Devon Ave., Cor. N. Western Devon Bldg., Rm. 206. Tel. BRiargate 4121
WEST-SIDE
4806 West Madison St., Near Cicero, Next to Walgreen Tel. MANsfield 4211
SOUTH-SIDE
2105 E. 71st Street, East of Bryn Mawr I. C. Station, 2nd floor DORchester 2811
SOUTH CHICAGO
9113 Commercial Ave (opp. Goldblatt Bros.), Lincoln Bldg., Rm. 10. REGent 6220

Save On Your Mortgage Costs
You'll Have More Money to Spend on Your Home If You Pay Less for Financing It
We can save you money on interest charges and incidental costs, if your home is owner-occupied and less than 15 years old, with a loan up to 66⅔% of its value, payable monthly over 10, 15 or 20 years.
Come to our office or telephone for a representative to call and explain this money-saving plan to you.
IRVIN JACOBS & CO.
(Irvin Jacobs, sole owner)
105 So. LaSalle St. • Chicago
Randolph 2350
Complete Mortgage Service
All Types of Loans
Including F.H.A. Loans

Storage Cabinet!
Designed for Private Offices
All steel, streamlined. Olive green, Grained Mahogany or Walnut, black japan base. 42x26x12". No. 5660—Green—$9.85. Mahogany or Walnut Finish $11.85
Visit our nearest store today
HORDER'S INC.
5 Stores—FRAnklin 6760
Mail Orders: 231 S. Jefferson St., Chicago

[ADVERTISMENT]
DEFEND YOUR HOME
by building stronger resistance to colds. Father John's Medicine has been a family friend for 85 years. Rich in essential vitamins A and D.

FIGHTING COLDS

FATHER JOHN'S MEDICINE
85 YEARS IN USE

Head Cold?
Treat stuffy head colds this new, scientific way . . . take CLEAR-AGAIN! So fast-acting that in 5 hours your head will feel clear as a bell . . . or money back. Clear your head with CLEAR-AGAIN Tablets. Only 25c a box at all druggists'.
Take CLEAR-AGAIN
HEAD COLD TABLETS

[ADVERTISMENT]
Could Caruso Thrill the World With Stomach Acid Pains?
It is hardly likely that the food loving Caruso could have sung so magnificently had he suffered after-eating pains. Don't neglect your suffering. Try a 25c box of Udga for relief of stomach acid pains, indigestion, gas pains, heartburn, burning sensation, bloat and other conditions caused by excess acid. Udga Tablets must help or money refunded. At drug stores everywhere.

HAROLD TEEN—'DIAMOND JIM' TEEN

THE STORE FOR MEN
MARSHALL FIELD & COMPANY
Washington and Wabash *Store Hours: 9 a.m. to 5:30 p.m.*

Last 3 Days

Prices return to regular March 1

FEBRUARY SALE MEN'S SHOES

Every pair in stock now specially priced

FIELD ARISTO CHAMPIONS now $7.85

Traditionally topflight value at their normal price. Today, tomorrow and Friday they're yours at a good reduction!

Our other famous brands now February-Sale-Priced

Second Floor, North

FEBRUARY SALE YOUNG MEN'S SHOES

NOW $5.85 — Including remarkably flexible Burly-Flex Brogues at $5.85; and celebrated Field-Standard shoes from $6.85 — NOW $6.85

Second Floor, South—Field's Store for Men

FEBRUARY BOX SALE MEN'S HOSE

Every pair of plain-colored domestic silks or lisles sharply reduced when bought by the box

NYLON HOSE—Full-fashioned, now 3 pairs for $2.50

First Floor—Field's Store for Men

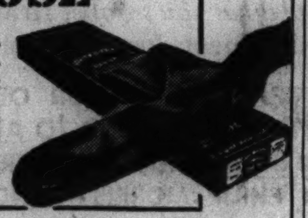

SEMIANNUAL SALE WHITE-ON-WHITE SHIRTS

now sharply reduced to

$1.75 $2.45 $2.85 $3.55 $4.25

First Floor—Field's Store for Men

THE STORE FOR MEN

YOU DINE WELL IN BERLIN, IF YOU CAN LAY OUT $10

Hitler Politicians Crowd 3 Good Restaurants.

[This is the fourth of a series of articles by Mr. Noderer, who has just returned from duty as a member of THE TRIBUNE staff in Berlin, on conditions in Germany.]

BY E. R. NODERER.

It is possible to eat nearly as well in Berlin as anywhere else in the world, provided you pay the price.

There are at least three restaurants where a tasty luncheon can be had—for $8 or $10. They are Horcher's, Peltzer's, and the Tusculum.

I have eaten in these restaurants on a number of occasions and the bill was never less than 25 marks, which is $10 at the official rate of exchange. About $1 of this went for half a bottle of Rhine wine and the remainder for food.

Politicians Get Plenty.

Needless to say, the soldiers who fight the wars and the workers toiling overtime in the munitions factories never see the insides of these establishments. They are crowded daily with Nazi party leaders, government officials and visiting firemen from abroad upon whom the Nazis are trying to make a good impression.

Life in Germany is like that under any other dictatorship. The politicians, and the people who find it profitable to play ball with the politicians, want for nothing. The wives of German workers, however, stand in line for hours to get a few potatoes.

An American colleague and I were recently having dinner with an official of the propaganda ministry, who had produced excellent steaks from somewhere. Our meal, with all the trimmings, was attracting the attention of diners at surrounding tables. Shortly after we began to eat, I noticed the German fumbling with the lapel of his coat. His face reddened as he saw me watch him remove his Nazi party button and slip it into his vest pocket.

Army's Plate Piled Highest.

The army eats well, altho when not on combat duty soldiers, like the civilians, have two meatless days a week.

When I was assigned to the German army during the drive thru the Low Countries and France I often ate with the soldiers. I always found them eating beef, veal, or other meat of some kind. There were vegetables, too, and real coffee.

For the army in Germany, there was always plenty. The civilians took what was left, and kept quiet about it.

This business of giving the civilians less has created confusion in the minds of neutral observers on the subject of whether or not the Nazis are about to starve.

Food Reserves a Secret.

There is no question that food is hard to get and of poor quality. This has been true since the first day of the war, when strict rationing was introduced in an attempt to spread reserves over the longest possible period. Some of the rationing tickets had been printed as much as two years before hostilities broke out. The war did not catch the Nazis by surprise. They had been preparing for it—storing up non-perishable foods—for a long time.

Just before the war Berlin butchers complained that the city's cold storage warehouses were so packed with frozen meats that they could not obtain facilities for their ordinary meat storage. The answer was that the meat had been stored for the army, and the butchers subsided.

Since the war it has not been possible to buy canned goods in Germany, but this does not necessarily mean the country has no canned goods. It merely means that none is for sale. And in Nazi Germany, where the law of supply and demand has been thrown out the window, if the authorities do not want to sell canned goods none is sold. There is no argument about it.

Dried Foods to Be Freed.

The German story is that they have canned goods, meats, vegetables, and fruits, and that when the food situation warrants it they will be released for sale. Apparently they do have dried fruits and vegetables, for on Jan. 12 of this year it was announced that in March and April special rations of these items would be released to compensate for an anticipated shortage of fresh supplies.

Maybe the Germans will starve. But the Dutch, Belgians and French will starve first. So will the Danes, Norwegians and Rumanians. And so will a lot of other people in the shadow of the Nazi war machine. No amount of wishful thinking by German's enemies will alter the fact that as long as there is a crust of bread in continental Europe, the Nazis will get it while their armies remain undefeated.

Meanwhile, the people will continue to buy tea made from apple skins, coffee made from roasted barley, salad dressing made without oil, and sausage made from no one knows what.

One Governor Greets Another

[Associated Press Wirephoto.]

Gov. Lloyd Stark (right) of Missouri welcoming his successor, Forrest C. Donnell, to the state capital yesterday.

Takes Oath Today

Jefferson City, Mo., Feb. 25 (AP).—Forrest C. Donnell came to the capitol this afternoon and went to work as being governor—a job he'll take over officially tomorrow. Mr. and Mrs. Donnell and their son, John, were greeted at the executive mansion by Mrs. Lloyd G. Stark following a drive from St. Louis.

A few minutes later Donnell and Gov. Lloyd C. Stark went into conference with the state defense commission—the Webster Groves Republican's first official function.

The capitol, meanwhile, was taking on holiday trappings for the state's 40th inaugural which will be held at noon in the rotunda of the statehouse.

Britain to Pay Household War Losses Up to $800

LONDON, Feb. 25 (AP).—Sir Kingsley Wood, chancellor of the exchequer, announced today an amendment to the government's war damage bill by which every British householder will receive free compensation up to $800 for loss of household goods due to the war. The householder's wife will receive an additional $400 compensation and each child $100. Above the $800 limit, voluntary household goods insurance will be available to cover loss of jewelry, antiques, and other valuables.

MRS. MARIE GUSTAFSON DIES.

Belvidere, Ill., Feb. 25 [Special].—Mrs. Marie Louise Gustafson, 85 years old, who, with her husband, Gustaf, celebrated her 60th wedding anniversary at her home near here last November, died last night. A native of Sweden, she had lived in Boone county since childhood. She also leaves four sons.

NAZIS MAY RUSH TROOPS BACK TO POSTS IN NORWAY

BERLIN, Feb. 25 (AP).—German soldiers stationed in Norway who are vacationing in Germany were notified today to advise the nearest military headquarters as to the date they are due back at their posts. Informed sources explained that there was a possibility of terminating the vacations in connection with Adolf Hitler's planned spring offensive.

The sinking of more than a quarter of a million tons of shipping in "the last few days" by German sea raiders smashing at convoys was announced by the high command. These included attacks by U-boats, surface raiders, and planes.

[The Nazi claims were disputed in London, where a naval spokesman said that "nothing extraordinary" has happened recently. In its latest tabulation the British admiralty reported 37,636 tons of shipping were sunk in the week ended Feb. 16. This figure, for 12 British and allied merchantmen, was slightly below the January average of 37,916 tons.]

Japanese Troopship Sunk by Their Guns, Say Chinese

HONGKONG, Feb. 26, Wednesday (AP).—Central News agency, a Chinese government organ, reported today that Chinese mobile artillery last Friday shelled and sank a Japanese transport loaded with troops in the Yangtze river near Tungliu, Anhwei province. All aboard were believed drowned, the agency said.

Australia to Call Women for Air Force Auxiliary

MELBOURNE, Australia, Feb. 25.—John McEwen, air minister, announced today that a uniformed women's auxiliary for the royal Australian air force will be formed immediately for full time home service as wireless and teleprinting operators. Two hundred and fifty women will be selected.

NO! but it's FUN to EAT Mrs. Snyder's this way:

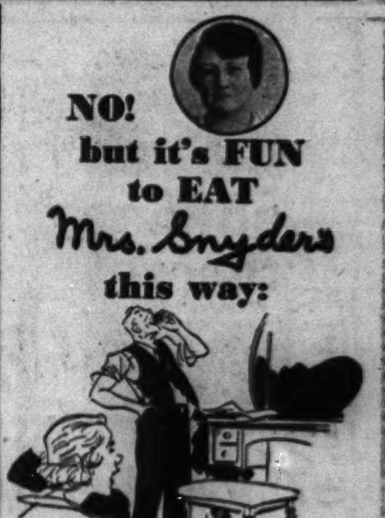

Don't *always* be a lady. Don't always be a *gentleman*. That's *silly!* You *gotta* break down at *intervals*. F'rinstance. Tell me what's as good as this? You take a *whole* COFFEE CARAMEL (bite it three times) and get it going good; THEN, you turn your back and add one MORE and *love* the miscreant life you're leading. But, is *that* being a lady? or a gentleman?

COFFEE CARAMELS. Glorious coffee-flavored chewies, covered with delicious milk chocolate . . .

70c per pound

MRS. SNYDER'S CANDIES
15 shops in Chicagoland . . . Tel. Central 3116
Out-of-towners send orders to 119 N. Wabash Av. CHICAGO

MANDEL'S MANDEL'S MANDEL'S

$5.95

Chicago Woman's Shop Puts

PETALS on Your Sailor

The feminine, beflowered hat women find so flattering! Straw cloth sailor in navy or black with white, blue, violet or rose petals; also in all-white, blue, violet or rose. Larger headsizes, 22 to 24.

Chicago Woman's Shop—Fifth—State

LOANS ON DIAMONDS
JEWELRY, CAMERAS, Silverware, Furs, etc.
More Money Quickly at Low Interest Rates
Levinson's Loan Bank
Bonded and Licensed Pawnbrokers
739 NORTH CLARK ST.

FRENCH
SPANISH GERMAN ITALIAN RUSSIAN SWEDISH PORTUGUESE ANY LANGUAGE
NEW CLASSES NEXT WEEK
Group or Private. Day or Eve. Free Trial Lesson
BERLITZ SCHOOL OF LANGUAGES
30 N. Mich. Ave., at Washington. FRA. 4341

ADVERTISE IN THE CHICAGO TRIBUNE

FLIRTATIOUS FAILLE

makes a fashion revival

If you would be gay, witty and young you must have a faille dress this Spring. Slim-ribbed faille tailors into jacket dresses with a crisp charm, gives tiny waisted, full skirted dresses the appealing look of youth. See our dresses in this rustling, rippling fabric.

1. 2.

3.

1. Faille jacket suit with pastel accents. Navy, black, brown. Sizes 12-20. **25.00**

2. Rayon crepe dress spiked with faille bands. Black or navy. Sizes 12-20. **29.95**

3. Faille jacket over rayon crepe dress. Black with blue or pink jacket, navy with blue. Sizes 12-20. **29.95**

North Room Dresses, Fourth Floor.

CARSON PIRIE SCOTT & CO

CONVENIENT CREDIT • GUARANTEED SATISFACTION

QUALITY—QUALITY—QUALITY—

there's no end of it in this great

FINAL SALE

$40 $45 $50

1 & 2-TROUSER SUITS
TOPCOATS AND OVERCOATS

$33.50

SUITS IN SPRING OR YEAR ROUND WEIGHTS

There's no end to the quality—no end to the smart style—no end to the value in this amazing event. We've regrouped our own 1940 quality stocks and the 1940 surplus stocks of famous makers to give you a grand sweeping final sale that's a sensation in every detail. Choose from 163 sizes and proportions up to 56 long stout . . and choose early

Even tuxedos & full dress suits are included

MEN'S SUITS, 2ND FLOOR—YOUNGER MEN'S SUITS, 4TH FLOOR—OVERCOATS, TOPCOATS, 6TH FLOOR

2 hours free parking at Palmer House garage, Quincy near State, with every purchase of $1 or more

MAURICE L ROTHSCHILD
State at Jackson

DON'T GUESS—HAVE YOUR COFFEE

Custom Ground

Order Bokar ground right for your own coffee pot —see how vigorous and winey the flavor is!

BOKAR COFFEE 2 1-LB. BAGS 33c

NOW AT LOWEST PRICE IN HISTORY

AT ALL A&P SUPER MARKETS

Do This If Child Has a Cold

Relieve Misery Improved Vicks Way

Mothers, you will welcome the relief from misery that comes with a "VapoRub Massage."

With this more thorough treatment, the poultice-and-vapor action of Vicks VapoRub more effectively PENETRATES irritated air passages with soothing medicinal vapors... STIMULATES chest and back like a warming poultice or plaster... STARTS RELIEVING misery right away! Results delight even old friends of VapoRub.

TO GET a "VapoRub Massage" with all its benefits—massage VapoRub for 3 minutes on IMPORTANT RIB-AREA OF BACK as well as throat and chest—spread a thick layer on chest, cover with a warmed cloth. BE SURE to use genuine, time-tested VICKS VAPORUB.

NOW IS THE TIME TO INVITE THE FAMILY TO A DELICIOUS SEA FOOD DINNER AT

IRELAND'S

632-4 North Clark Street Del. 2020

Famous Lobster Dinners

Pompano — Mountain Trout
Frog Legs — Turtle Steaks
White Fish — Sea Bass
Red Snapper — Lake Trout
Pike — Oysters

DINNERS FROM 95c

APPETIZING COCKTAILS—FREE PARKING

Subscribe for the Tribune

NO NEGOTIATED PEACE! BRITAIN REPLIES TO JAPAN

Rejects Tokio Offer to Act as Mediator.

BY LARRY RUE.
[Chicago Tribune Press Service.]

LONDON, Feb. 25.—Prime Minister Winston Churchill has told Japan that Britain cannot consider a negotiated peace.

This was disclosed in the house of commons today by Richard A. Butler, undersecretary for foreign affairs. He stated that the Japanese foreign minister, Yosuke Matsuoka, recently communicated with the British foreign minister, Anthony Eden, Japan's willingness to act as a mediator and take whatever action was calculated to restore peace and normal conditions, not only in greater Asia, but anywhere in the world.

In subsequent public statements, Butler said, Matsuoka indicated that his words were not to be regarded as an offer of mediation in the European war.

"In any case," Butler continued, Matsuoka "has been informed [by Churchill] that in a cause of the kind for which we are fighting, a cause which is in no way concerned with territory, trade, or material gains, but affecting the whole future of humanity, there can be no question of compromise or parley."

Believe Tension Eases.

TOKIO, Feb. 25 (AP).—Observers here expressed the belief today that, despite surface indications, tension is easing in the far east, with Japan likely to mark time and attempt no movement southward until the war situation in Europe is clarified somewhat.

New Troops to Indo-China.

SAIGON, French Indo-China, Feb. 26, Wednesday (AP).—France bolstered her Indo-China military establishment today with a boatload of naval, army and air force officers from Dakar, Senegal, West Africa.

The officers—their numbers were not disclosed—landed at Saigon late Tuesday from the 10,086 ton French ship Bernardin de Saint Pierre.

At the same time a spokesman for the Japanese military mission in Indo-China, Col. T. Nakamura, declared Japan had no desire for naval or military bases in southern zones of the colony.

Only today there were unconfirmed reports of a clash between British and Japanese civilians over a tin mine which the Japanese have been operating under a concession near Singapore [presumably in the unfederated Malay state of Trengganu]. The clash was said to have taken place when British officials took steps to regain control of the mine.

China Would Aid Britain.

CHUNGKING, Feb. 26, Wednesday (AP).—Gen. Ho Ying-chin, Chinese war minister, said today Chinese troops would go to the assistance of Britain in Burma or Malaya again Japan any time such aid is requested.

800 Americans on Liner.

SHANGHAI, Feb. 26, Wednesday (AP).—The liner President Coolidge sailed today with 800 Americans aboard, homeward bound from the Philippines, Hongkong and Chinese points. Two hundred, including many missionaries, boarded the ship in compliance with American state department suggestions to leave the far east.

Bids for Airport

Location of the Park Ridge airport and the site of the proposed airport at Cumberland and Lawrence avenues.

R. J. Spurlock, instructor from Harlem airport, yesterday filed an appeal with the county realty zoning board against a rejection of his application to open a new airport at Lawrence and Cumberland avenues, south of Park Ridge. Spurlock said that he and the Aircraft Owners' and Pilots' association would produce evidence before the board that the airport is badly needed and that he would ask that an exception to the board's rules be made in his case so that the field can be opened.

Spurlock said he has options on 160 acres of pasture land and is prepared to have two hangars erected and open for business April 15. The board has refused to authorize the opening because the proposed field is two and a half miles from Park Ridge airport. The rules of the board demand a separation of at least three miles between airports. Park Ridge airport recently has been enlarged by Maynard Dowell, former California airport operator who bought it last June.

Both Spurlock and Dowell last night said there is a serious shortage in hangar and aircraft storage space in the Chicago area, especially for private flyers. Dowell said his expansion program, which moved his field half a mile south and closer to the boundaries of Spurlock's proposed field, was undertaken last year. He said he hopes Spurlock can open his field and added that he will not object to its being opened.

GREEKS DROP 10 TONS OF BOMBS ON ITALIAN LINES

ATHENS, Greece, Feb. 25 (AP).—Greek bombs scored direct hits on Italian transport lines, storehouses, and munitions dumps today, dispatches said. Ten tons of bombs were said to have been dropped on Italian positions by Greek flyers. It was reported that three Italian bombers which sought to raid Greece were shot down into the Ionian sea.

Informed Greek sources, replying to Premier Mussolini's declaration in Rome Sunday that Fascist losses in Albania were but "a few thousand," asserted that 105,000 Italian soldiers had been "put out of action," including 20,000 taken prisoners.

In addition, these sources said, the Italians have lost 130 planes and nearly $7,000,000 worth of war equipment. Booty seized by the Greeks was said to include 130 guns, 1,500 light mortars, which are being used by the Greek army, about 700 machine guns, and quantities of rifles, munitions, and other supplies.

CANADA TO KEEP SEAWAY POWER, SAYS PREMIER

Would Grant Surplus Only to U. S.

OTTAWA, Ont., Feb. 25.—Prime Minister W. L. Mackenzie King replied today to uneasiness expressed in parliament over the possibility that negotiations between the United States and Canada over the St. Lawrence seaway scheme may result in proposals harmful to Canada. He said the government "will not permit the alienation of power from Canada."

R. B. Hansow, opposition leader, retorted that Canadians will be watching to see whether the Ontario government is predicating its assent to the seaway agreement "on the theory that it will be able to sell this power."

Prime Minister King then declared no agreement should be reached which would put beyond "the complete control of this parliament the export of power for any period of time." He added, however, that he believed Canada should stand ready to make available to war industries in the United States any power produced at Niagara beyond the needs of Ontario. He agreed that the St. Lawrence waterway development "in time of war can be justified only on the basis of war necessity."

An agreement between the dominion and Ontario regarding Ogoki [North Ontario diversion plan] and Niagara was still subject of conference, the prime minister said, as was an agreement between the dominion and the province of Quebec.

ALUMNI DINNER TO BE HELD FOR ACADEMY HEADS

Alumni of the Morgan Park Military academy will honor Col. Harry Delmont Abells and Lieut. Col. Haydn Evan Jones for 40 years of service to the academy at a dinner in the Drake hotel tomorrow evening. More than 1,000 alumni, from many parts of the country, are expected to attend.

Col. Robert R. McCormick, publisher of THE TRIBUNE; Elmer J. Schnackenberg, speaker of the Illinois house, and Brig. Gen. Charles H. Bonesteel, commander of the 6th corps area, will be the speakers. Leroy F. Pape, vice president of the Continental Illinois National Bank and Trust company is chairman, and Saul Epton, attorney, is co-chairman.

Let Goldblatt's RE-UPHOLSTER Your Living Room Furniture!

CHOICE OF COVERS $31.50 For 2 Pieces
CHAIR $10.50 SOFA $21

Prices include all materials and labor.

PHONE OUR FACTORY FOR FREE ESTIMATE MONroe 9500

• We will send an estimator to your home with numerous samples and full information.

Slip Covers Included With Every Two-Piece Set Reupholstered

• Every Suite Custom Built in Our Own Modern FACTORY by Expert Craftsmen!
• Every Suite Sterilized and Vacuumed, Interiors Rebuilt With New Felt and moss.
• Woodwork Retouched, Frames Repaired and Braced Where Needed.
• Genuine Nachman Springs Used in All New Seat Cushions.
• Balance of Springs Reset, Retied, and Replaced Where Needed.

FREE PICKUP AND DELIVERY

Take Up to a Year to Pay

No carrying charge if paid in 90 days

5 YEAR Guarantee On Construction and Workmanship

GOLDBLATT BROS. Ten Department Stores

FOR ALL WHO INHALE_

(AND ALL WHO THINK THEY DON'T)

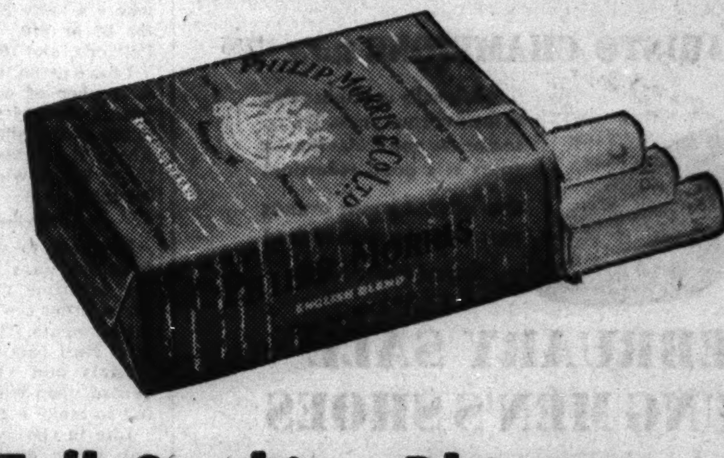

Full Smoking Pleasure— Plus Real Protection!

All smokers inhale — *some* of the time. And *when* you do the chance of irritation is increased. So — it pays to *know what you smoke!* In authoritative medical journals eminent doctors report that:

ON COMPARISON — FOUR OTHER LEADING CIGARETTES WERE FOUND TO AVERAGE 235% MORE IRRITANT THAN THE STRIKINGLY CONTRASTED PHILIP MORRIS — AND, THE IRRITATION LASTS MORE THAN FIVE TIMES AS LONG!

You owe it to yourself to try Philip Morris — *especially if you inhale.* Complete smoking enjoyment with no worry about throat irritation!

P.S.— TASTE BETTER— PROVED BETTER— better for your nose and throat!

CALL FOR PHILIP MORRIS!

America's Finest Cigarette!

Copr. 1941, Philip Morris & Co., Ltd., Inc.

NEED A BETTER CAR? See the Used Automobiles For Sale columns in the CHICAGO TRIBUNE WANT AD SECTION

SCOTT RADIO WITH RECORD PLAYER

From the rolling, swelling tones of Tibbett to the lilting notes of Lily Pons . . . you get a "living performance" with a Scott, by record or radio.

If you thrill to the bird-like brilliance of Lily Pons in her breath-taking passages . . . or the glorious voice of Lawrence Tibbett . . . you will want to hear them undimmed by reproduction, unclouded by radio "hum" or muzziness . . . hear them as they hear *their own records*—on a Scott.

Says Lily Pons, "Every delicate shading and the highest tones are reproduced with striking realism."

Says Lawrence Tibbett, "Frankly, I have never felt such a sense of reality on either broadcasts or recorded music. It seems as if the tone does not come from the speaker compartment but from the very walls themselves. What I am trying to say is that you seem to have completely eliminated the artificial quality of commercially available reproducing instruments."

Have you ever HEARD a Scott . . . heard with your own ears the incredible depth and richness of music when all its tones and timbres are reproduced? Do listen soon. For a Scott truly has all that you *hoped* for in a radio.

LAWRENCE TIBBETT

LILY PONS

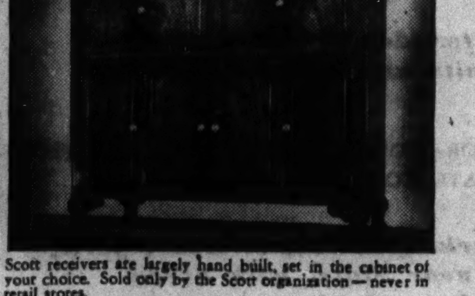

Scott receivers are largely hand built, set in the cabinet of your choice. Sold only by the Scott organization—never in retail stores.

Everything you want in a radio is in a Scott:

AUTOMATIC RECORD CHANGER that deftly and noiselessly changes records while you listen at ease.

SHORT WAVE RECEPTION that brings you foreign news broadcasts from the countries of their source . . . with amazing fidelity

RECORD REPRODUCTION that the recording artists themselves consider the finest in the world.

FIVE YEAR GUARANTEE . . . the most remarkable guarantee in the entire field of radio.

E. H. SCOTT RADIO LABORATORIES, INC.
4450 Ravenswood Avenue
New Downtown Studios—5th Floor, 737 N. Michigan Ave.
Hours: 9 A.M. to 8 P.M. except Sundays. Phone: Superior 3214

E. H. Scott Radio Laboratories, Inc.
Dept. C226, 737 No. Michigan Ave., Chicago, Ill.
Please send without obligation on my part details of your SPECIAL OFFER.

Name..........
Address..........
City.......... State..........

TERRY AND THE PIRATES—BROWN IVORY

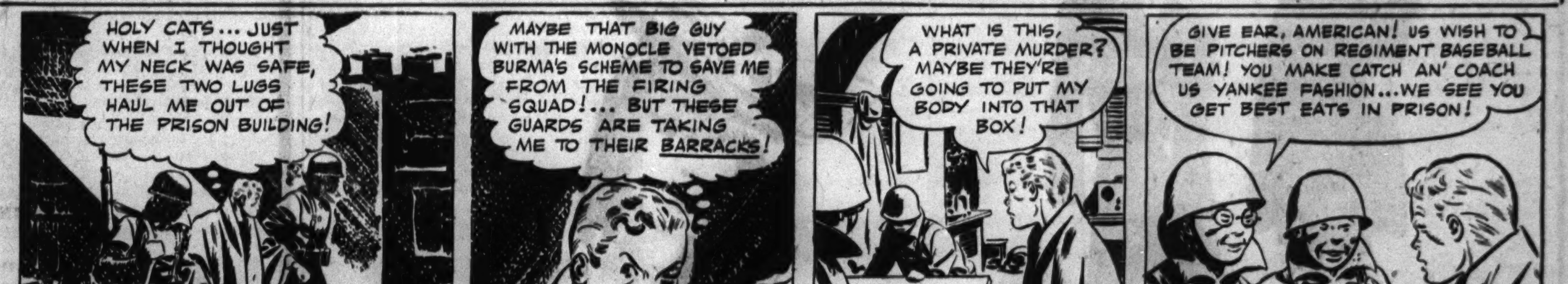

LITTLE ORPHAN ANNIE: A Fool and His Money?

APPROVE PROBE OF NEW DEAL'S WAR SPENDING

House Committeemen Told Huge Waste in 1917.

BY WILLARD EDWARDS.
[Chicago Tribune Press Service.]

Washington, D. C., Feb. 25.—Members of the house rules committee today agreed that an investigation of the administration's huge war spending program was imperative. The committee has the sole power to approve and recommend inquiries by the house.

Rep. Leo E. Allen.

No formal action was taken pending a decision concerning the form of the group which should inquire into "contracts, loans, expenditures, and delays" incurred by the army and navy in spending some 30 billions of dollars appropriated by congress.

The members of the most powerful committee in the chamber were unanimous however in deciding that the investigation should not be conducted by either the naval affairs or military affairs committee—members of which are closely associated with the navy and war departments.

Favor Doing It Themselves.

The majority of the committee appeared to be in favor of carrying on the probe themselves. This was the stand taken by Representative Leo E. Allen [R., Ill.] and backed by Representatives Jack Nichols [D., Okla.], E. E. Cox [D., Ga.], and others.

Representative Allen proposed that the committee be divided into five subcommittees to survey the spending of billions on aviation, army camps, foreign expenditures, quartermasters department and ordnance.

Allen cited to the committee some of the extraordinary findings made by a congressional committee after the last world war which showed billions of dollars were wasted by the purchasing departments of our armed forces.

A Billion Spent; 133 Guns!

Allen declared that the administration expended for artillery during the world war a total of 1 billion 191 million dollars and yet Gen. John J. Pershing in his final report as commander in chief of the A. E. F. stated that the only guns of large type produced at home which reached France before the end of the war were 109 75 mm. guns and 24 8 inch howitzers, or a total of 133 American guns.

The Democratic administration during that war spent 1 billion 51 millions on aircraft, Allen recalled, but Pershing reported that the A. E. F. was entirely dependent upon the allies for aircraft.

"Let's stop a repetition of tremendous waste like this," Allen told the committee. "There is every evidence that the army is already making purchases on a grandiose scale with the billions we are furnishing them."

Strong Demand for Probe.

Representative Cox said there was no doubt that the committee would recommend some action and that the house would approve it overwhelmingly. He said there was an objection to an inquiry by the military and naval affairs committees because they were closely tied up with the war and navy departments.

"The army machine is already functioning to kill off any investigation that may be started," said Cox.

Representative Nichols proposed that sessions of the investigating committee should be secret and that information gathered should be available only to congress and the President.

Representative Earle C. Michener [R., Mich.] warned that the committee taking on the investigation would have a "tremendous job" and said care should be exercised in choosing its membership.

The committee previously had been stirred to anger by pleas from committee chairmen for special rules sending military appropriation measures to the floor for speedy house action.

Representative Fritz G. Lanham [D., Tex.], chairman of the public buildings and grounds committee, first appealed for the right of way on a bill appropriating $150,000,000 for "defense housing." Under questioning he said that the money was to be used for building houses for workers at war material plants. The unit cost was not to average more than $3,000, he said, but he admitted that the government would have to spend more money in the future to build schools and other buildings in the "defense communities."

"Conscripted men at Fort Dix are living in tents at $1 a day," remarked Representative Charles A. Halleck [R. Ind.]. "Why does the government have to spend hundreds of millions to house comfortably these workers who will receive high wages?"

"All we hear now is 'defense'!" ejaculated Michener. "Formerly it was the 'emergency.' All these social uplift fellows are seizing upon 'defense' as the opportunity to come up here and get additional hundreds of millions."

"In the name of defense," agreed Cox, "it looks like the movement is on to socialize America."

France to Cut Ration Again; British Curb 'Hotel Glutton'

BY DAVID DARRAH.
[Chicago Tribune Press Service.]

VICHY, France, Feb. 25.—France, already on slim rations, was warned today to be prepared still further to tighten its belt. An announcement of food allotments for March indicated that supplies will be somewhat reduced and the people were told to eat less bread because the wheat crop has been poor and the country may be short of bread before long.

The ration tickets for March allow each person 17 ounces of sugar, 2.1 ounces of coffee, 3½ ounces of rice, and 8.8 ounces of dried vegetables, such as beans, peas, and lentils.

French ration tickets now provide for 15 grams [about ½ ounce] of fat ingredients daily, but at this rate three days in March would be without the ration of fat.

Much Food Bootlegged.

The black [illegal] market for food supplies exists, of course. Fixing of prices has brought an army of food bootleggers into existence. Such food is sold at extravagant prices and it leaves the problem of supply, especially for the poor classes of the big cities, painfully acute. Long food lines become more and more pathetic.

Scantier menus are seen in restaurants and families find it more and more difficult to find supplies to send to the 2,000,000 Frenchmen held prisoner. Nearly every family has a member who is a prisoner and packages of food are usually sent at great self-sacrifice. Up to Feb. 22, according to figures just revealed, 6,400 tons of food packages and clothing were sent to war prisoners.

Trade Agreements Reached.

Economic negotiations between France and Germany appear to have taken a positive turn following a five-day parley in Paris between organizations charged with dividing and exploiting raw materials from each country. The results were declared to mark the fact that collaboration already exists along technical and economic lines.

In their handling of raw materials, the French and the Germans appear to have agreed on four main lines:

[1] Taking inventory of existing stocks and reserves.

[2] Extinction of the black [illegal] market.

[3] Prohibition of certain manufactures and methods.

[4] Increased usage of synthetic products with a view to economizing on raw materials.

BY LARRY RUE.
[Chicago Tribune Press Service.]

LONDON, Feb. 25.—Lord Woolton, the food minister, today clamped down on "hotel gluttons." Announcing that the "food hogs' days are numbered," he issued an order making it illegal after March 10 to obtain in hotels and restaurants a meal containing more than one of the following six dishes: Fish, meat, poultry, game, eggs, and cheese. Customers and restaurateurs who violate the order will be liable to a fine and a jail term.

The restriction does not apply to mixtures of meat, such as bacon and sausage, bacon and kidney, veal and ham, or steak and kidney. Bacon and eggs may be served together at a meal, but no more than one egg a meal is permissible. Oysters are exempt from rationing.

Tour of Hotels O. K.

Lord Woolton said that no provision had been made to prevent a person from going from one restaurant to another, saying that the percentage of the population who wanted to do this was very small and "are so despicable that I do not think we need to bother with them."

It was reported that the bacon ration probably will be reduced next month from 4 to 2 ounces a week because of the need of shipping space.

Britons Smoke More.

Lord Dulferton, chairman of the Imperial Tobacco company, announced that, despite increased prices, the public is smoking more than ever before. He estimated that the government will collect about $200,000,000 in taxes from the tobacco industry.

British purchases of American tobacco ceased with the outbreak of the war but stocks in this country still are substantial, it was stated.

4 NAVAL AIRMEN DIE; COLLISION IN AIR BLAMED

San Diego, Cal., Feb. 25 (AP).—Four navy flyers evidently perished in the crash of two dive bombers last night, one on land and one at sea.

Wreckage of one of the two-passenger planes was found today five miles east of La Jolla in the rough, muddy terrain of Kearny mesa. In the demolished craft were the bodies of Ensign G. S. Maxwell, 23, pilot, United States naval reserve, of Roanoke, Va., and E. W. Clary, 18, second class seaman, Baltimore, Md.

Destroyers, airplanes, and coast guard cutters engaged in a search of the sea between Carlsbad and Encinitas, north of here, for the other craft the navy listed as missing. Aboard were Ensign W. A. Daniel, 23, naval reserve, Gothenburg, Neb., the pilot, and E. S. Lemort, 21, aviation machinist's mate, Greenville, S. C., a passenger. One report said a large oil slick was found in the area.

Reports received by the sheriff's office said the bombers had locked wings during a routine night flight. This was not confirmed by naval officials.

The planes, with bombing squadron 6, were attached to the aircraft carrier Enterprise.

U. S. INQUISITOR FINDS HATCH ACT 'FATALLY' WEAK

Grand Jury Dismisses Party Funds Charges.

Washington, D. C., Feb. 25 (AP).—Maurice M. Milligan, who directed a grand jury investigation of the handling of funds in the 1940 political campaign, reported to Attorney General Jackson today that laws covering political expenditures and contributions were "fatally defective" and "unenforceable." He made four suggestions for strengthening them.

Milligan, a special assistant to the attorney general, submitted his report after the jury earlier in the day had informed Judge James W. Morris of the District of Columbia district court that it had found no evidence justifying indictments.

The jury concluded that "excessive" sums of money had been collected and spent, but without violating the letter of the Hatch clean political act.

Asks Clearer Phrasing.

Milligan recommended:

1. Broadening the Hatch act to place an actual ceiling of 3 million dollars on the amount of money which may be spent in behalf of a Presidential ticket. Under the present language, Milligan said, it is not clear whether the 3 million limit applies only to individual political committees or to a combination of committees.

2. Broadening the corrupt practices act to require reports of contributions and expenditures of all groups using the mails, radio or press in support of candidates for federal office or to influence legislation pending in congress.

Suggests Higher Limit.

3. Limiting the amount an individual can contribute for political purposes during one calendar year. The Hatch act fixes a limit of $5,000 on individual contributions on behalf of any candidates for elective federal office. Milligan suggested the present $5,000 limit was "unnecessarily" low for aggregate individual contributions.

4. Amending the corrupt practices act to bar from the mails all literature designed to influence elections, unless it is signed by the individuals or organizations responsible for its circulation.

Dodging of the Law.

Milligan told the attorney general that "there was unquestionably an excessive expenditure of money in the campaign" and that a large part of it was spent "deliberately in a manner calculated to circumvent the spirit, without violating the letter, of the Hatch act."

Chairman Gillette [D., Ia.] estimated last month that expenditures by all parties and groups had totaled between $50,000,000 and $60,000,000.

HENCHMAN OF SCALISE GUILTY OF EXTORTION; FACES 150 YEAR TERM

New York, Feb. 25 [Special].—Frank Gold, one of the chief lieutenants of George Scalise, convicted former president of the Building Service Employés union now serving his second prison term, was found guilty today of extortion by a jury in General Sessions court.

Gold, 35 years old, is chairman of the council which rules over elevator operators, scrubwomen, and kindred office building workers.

Judge James G. Wallace, before whom Gold was tried, refused his request to be allowed to remain at liberty on $5,000 bail, and committed him to Tombs prison to await sentence March 17. Under his 10 count conviction Gold faces a possible maximum sentence of 150 years.

The prosecution charged that Gold had extorted money by threatening to call strikes and throw picket lines around buildings, in some cases before new buildings were completed.

FRUIT DEALER DIES.

Spring Valley, Ill., Feb. 25 [Special].—Peter Rolando, 54, partner in the Spring Valley Fruit company, here for many years, was found dead in bed from a heart attack this morning.

Report Ribbentrop Calls Home Envoy to Belgrade

BELGRADE, Jugo-Slavia, Feb. 25 (AP).—Reliable German sources said tonight that German minister, Von Herren, had been summoned to Salzburg, Germany, to confer with Foreign Minister Joachim von Ribbentrop.

LOANS
ON DIAMONDS, JEWELRY, FURS, SILVER, CAMERAS, etc.
Immediate Cash at Low Interest Rates
Member Chicago Assn. of Commerce
CHICAGO LOAN BANK
37 So. Wabash Ave., 3rd Fl.

WHEN MEALS LACK BULK

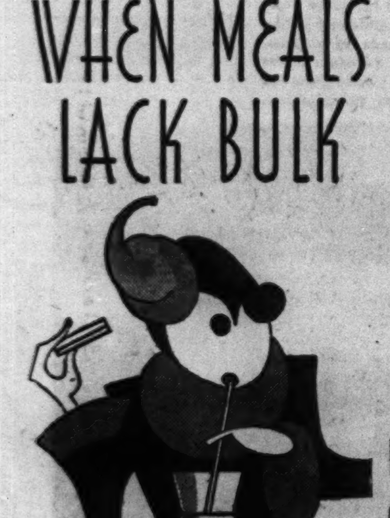

FIGHT CONSTIPATION THIS MODERN WAY:

SARÁKA helps correct a familiar fault of modern meals by supplying needed extra bulk in a convenient, pleasant way—gentle bulk instead of coarse roughage and toughage.

SARÁKA IS DIFFERENT. A few tiny granules—very easy to take—expand in the intestines to form SARÁKA bulk—soft, not rough; smooth, not harsh; jelly-like, not oily. There is nothing else exactly like SARÁKA. In addition to bulk, it contains a gentle vegetable aid to elimination. It supplies "softage," not roughage—softage with a plus*—for dual action.

If you suffer with common constipation, switch to SARÁKA. Let this intelligent modern method help you to more healthful regularity. Get SARÁKA† at your druggist today.

SARÁKA
FOR UNDER-WORKED INTESTINES

*Bassorin plus frangula
†Trade Mark Reg. U. S. Pat. Off.
Copr. 1941, Union Pharmaceutical Co., Inc.

Why waste time Wishing?

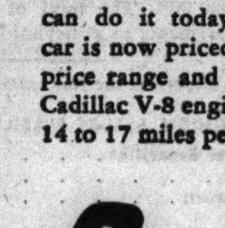

YOU DON'T NEED to *wait* to sit in the lap of luxury. You can do it today—because America's finest car is now priced well down in the medium-price range and is powered by the *thriftiest* Cadillac V-8 engine ever built. Owners report 14 to 17 miles per gallon! Get the facts today.

Cadillac $1345

For the Cadillac Sixty-One Five-Passenger Coupe delivered at Detroit, Michigan. State tax, optional equipment and accessories—extra. Prices subject to change without notice.

SEE YOUR NEAREST CADILLAC DEALER

WIEBOLDT'S

On LINCOLN near BELMONT WELlington 1000
On MILWAUKEE near ASHLAND ARMitage 1000
On ASHLAND BLVD. near MADISON SEEley 1000
On SIXTY-THIRD near HALSTED ENGlewood 8700
In EVANSTON DAVIS ST., DAVis 1000 ROGers Park 2775
In OAK PARK—LAKE ST. at HARLEM AVE.—FORest 4800 Berwyn 6300, COLumbus 8060

Reg. $124.95 BENDIX
Dial-O-Matic Home Laundry

Save $35
$89.95 Installed

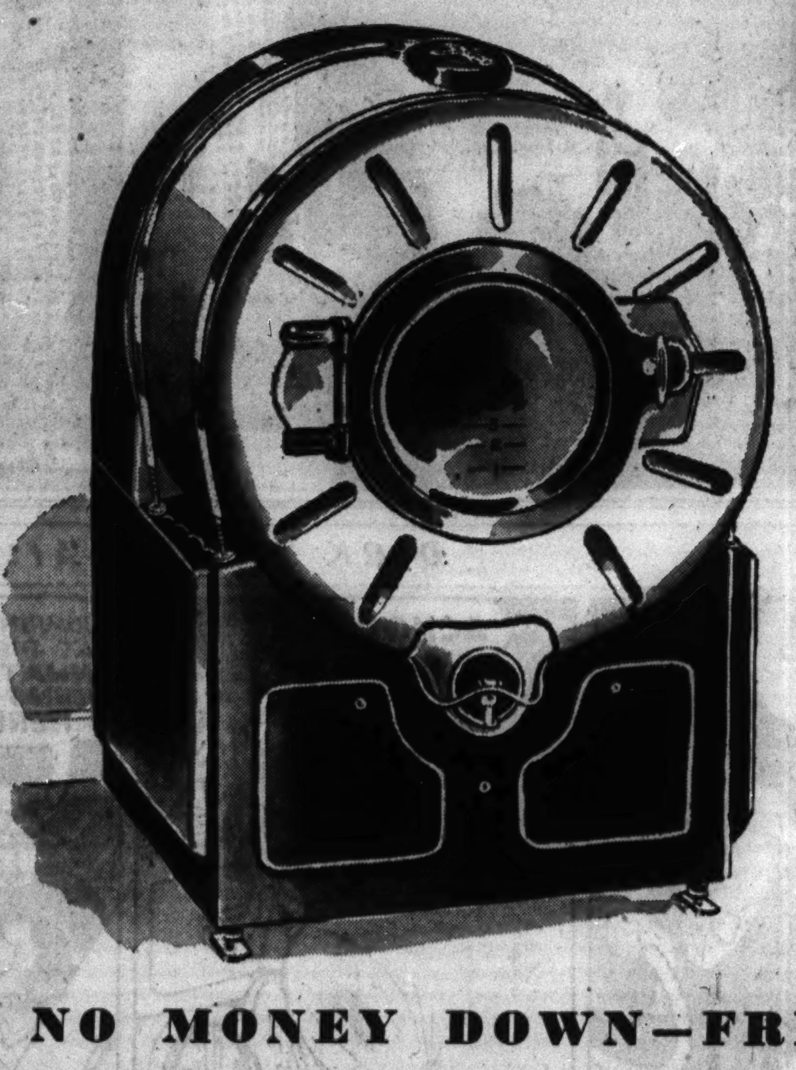

★ It Soaks Completely
★ Washes Thoroughly
★ Rinses Automatically
★ Damp-Dries Clothes

All at the Flip of a Switch!

Your Hands! Your Health! Your Clothes! All are now saved for you by this amazing Bendix, the successor to the washing machine! It soaks, washes, rinses and damp-dries your clothes . . . and all *you* do is flip a switch! That's all! Your hands never touch water! Imagine such conveniences and performance at this low price of $89.95—a mere nothing-in-cost when you consider what it does for *you!* Completely installed to present plumbing.

NO MONEY DOWN—FREE HOME TRIAL

75 TH YEAR
John A. COLBY & Sons
129 North Wabash Ave.

Annual MID-WINTER Sale

Last 4 Days

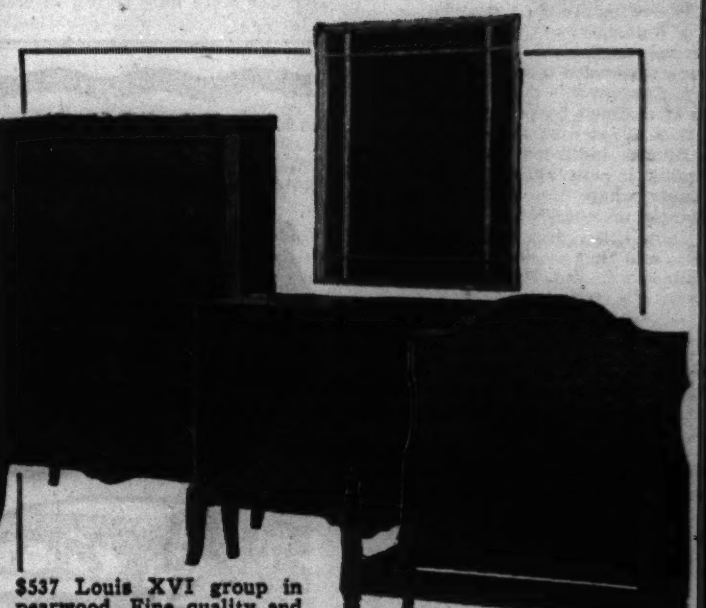

$537 Louis XVI group in pearwood. Fine quality and superb design and detail. Bed, dresser, chest and nite stand. 4 pieces now . . 269.00

Odd Pieces and Incomplete Sets now ½ Their Former Price

DON'T DELAY—THE SELECTIONS ARE LIMITED

BEDROOM GROUPS (*Second Floor*)

$252 French Provincial group in harvest color walnut. 3 pieces now 125.00
$250 solid mahogany Colonial group. Sleigh type twin beds, dresser and vanity. 4 pieces now 125.00
$425 Louis XVI group in mahogany and gold. Open footboard bed, chest and vanity with enamel and gold mirrors. 3 pieces reduced to 199.50
$920 genuine mahogany custom finished Chippendale group. 7 handsome pieces reduced to 460.00
$1083 fine walnut group with chair back twin beds. Reduced to 541.00
$385 Louis XVI group in fruitwood. Fine carved details. 3 pieces reduced to 192.50
$300 Satinwood decorated group of 4 pieces. Bed, dresser, vanity, and bench, now 149.50
$485 Louis XVI group in light woods. Fine carvings and details. 4 pieces reduced to 249.50

DINING ROOM GROUPS (*third floor*)

$824 Hepplewhite group. Satinwood color. Inlaid aspenwood. 10 pieces reduced to 412.00
$350 Sheraton group of 8 pieces. Genuine mahogany with banded borders. Sideboard, 8 ft. extension table and 4 and 2 upholstered shield back chairs. Reduced to 175.00
$300 Hepplewhite group. Sideboard, 8 ft. extension table, 4 side and 2 arm ladderback chairs now . . 149.50
$725 Richly carved oak group. Upholstered seat and back chairs, draw top table and roomy sideboard. 8 pieces 362.50
$380 Inlaid Hepplewhite group. Shaped front sideboard, 8 ft. extension table, 4 side and 2 arm chairs. 8 pieces 190.00
$1050 Adam group. Marble top console sideboard, oblong 10 ft. extension table, 4 side and 2 arm chairs. 8 pieces 475.00

FINE QUALITY LIVING ROOM PIECES (*4th floor*)

$90 pillow back English lounge chair. Fine cover . 45.00
$105 Regency chair. Green satin, button tufted . . 49.50
$145 English reproduction wing chair. Handsome cover 69.50
$175 oval back tufted love seat. Slightly soiled sample 75.00
$220 tan leather covered custom built wing chair. Boston Museum model 99.50
$216 Hepplewhite short davenport. Fine upholstering. Stripe cover. Sample only 99.50
$225 Regency style overstuffed davenport. Gold and eggshell cover 112.50
$295 Hepplewhite round end sofa. Antique reproduction by W & J Sloane 125.00
$375 imported high back love seat. Louis XIV design. Forest green damask cover 187.50
$750 antique love seat, Louis XVI design. Rose velvet cover. Sample, as is 275.00
$950 Louis XVI tufted back sofa in rose velvet. Enamel frame. Sample, only 349.50

SOME OF HUNDREDS OF ITEMS IN OUR BARGAIN BASEMENT

$129 18th Century bedroom group. 3 pieces . . . 64.50
$169 18th Century bedroom group. 4 pieces . . . 84.50
$353 blonde mahogany bedroom group. 10 pcs. 176.50
$478 inlaid mahogany bedroom group. 5 pcs. . . 229.50
$180 solid mahogany bedroom group. 3 pcs. . . . 89.50
$200 18th Century bedroom group. 3 pieces . . 99.50
$225 mahogany inlaid group. 4 pieces 109.50

$150 blonde walnut bed 49.50
$65 mahogany inlaid bed 29.75
$96 satinwood bed . . . 39.75
$390 imported beds. Pair 139.50
$48 solid mahogany beds 22.50
$300 decorated bed . . 99.50
$100 vanity and mirror 39.75
$50 chest 25.00
$180 Colonial chest . . 89.50
$200 satinwood dresser 69.25
$90 dresser and mirror 44.50
$45 mahogany console desk 19.75

C. I. O. EMPLOYES VOTE STRIKE AT BIG STEEL PLANT

Walkouts May Tie Up All Bethlehem Mills.

Buffalo, N. Y., Feb. 25 [Special].—C. I. O. members employed in the Bethlehem Steel company's big Lackawanna plant late today voted at a massmeeting to strike at 9 p. m. tomorrow if their demands are not met.

The company, which has 1 billion 500 million dollars in armament orders, also was faced with the threat of sympathy strikes in its plants in Bethlehem, Johnstown, and Pottstown, Pa. The Lackawanna plant has 14,000 employés and the other three mills a total of more than 35,000.

In Washington, D. C., Van A. Bittner, director of the C. I. O.'s organizing campaign in Bethlehem plants, announced that the defense commission would make an immediate investigation of the situation.

Employés Make Demands.

Following are the demands:

1. Reinstatement of 1,000 employés of the Lackawanna plant who have been suspended indefinitely.
2. Consent to a labor board election to determine a bargaining agent.
3. A 25 per cent wage increase.

Bittner indicated that if a strike begins it will affect all Bethlehem plants where the C. I. O. has substantial membership.

John Riffe, first assistant to Bittner, said that workers in Bethlehem, Johnstown, and Pottstown, Pa., authorized a strike last night.

Deny Strike Authorized.

In Johnstown, however, James Gent, C. I. O. subregional director, said members there had not authorized a strike, but had expressed favor of a strike if necessary.

Howard Curtis, C. I. O. director in Bethlehem, also denied union members had authorized a strike, and Peter McCagno, Pottstown director, said he had been advised by the union's national headquarters to prepare for a strike vote within 48 hours.

The Lackawanna employés were suspended for work stoppages which damaged coke ovens.

Other Strike Developments.

Other developments on the strike front included:

CLEVELAND, O.—A five day strike of C. I. O. members which made idle 700 workers at the Willard Storage Battery company was settled. A company spokesman said operations would be resumed tomorrow.

LANSING, Mich.—A. F. of L. strikers tonight voted to accept new contract terms and return to work tomorrow morning in the plant of the Motor Wheel corporation, where a 4 million dollar government order has been tied up for 12 days. The union failed to get a demanded closed shop, but did win a small wage increase. Settlement of the strike will permit 7,500 Packard employés to return to work tomorrow. Packard was forced to close by lack of wheels.

DETROIT, Mich.—Forty men returned to work in the Ford Motor company's glass plant, but differences persisted between the company and the C. I. O. auto workers. A Ford attorney said the 40 who left their jobs yesterday were only trying to create an incident.

LEIGHTON M'CARTHY NAMED CANADA'S NEW ENVOY IN WASHINGTON

OTTAWA, Ont., Feb. 25 (AP).—The appointment of Leighton McCarthy, 71 years old, of Toronto as Canadian minister to Washington, D. C., succeeding Loring Christie, was announced today. Christie has been in poor health.

Leighton McCarthy.

McCarthy is a personal friend of President Roosevelt and a trustee of the Georgia Warm Springs Foundation. He has been recommended, Prime Minister King disclosed, for appointment to the Canadian privy council. McCarthy, who is chairman of the board of the Canada Life Assurance company and of the National Trust company, helped establish Aluminum Company of Canada and Union Carbide Company of Canada in the dominion.

CHARGES C. I. O. UNION PLOT TO MULCT PEOPLE

Californian Files a Suit Accusing Dozens.

Los Angeles, Cal., Feb. 25 [Special].—A conspiracy by a C. I. O. union and employers to mulct Los Angeles citizens out of millions of dollars annually paid for cleaning, dyeing, and laundering was charged today in a suit filed here in Superior court.

A leading defendant in the action was local 268 of the C. I. O. Amalgamated Clothing Workers union, headed nationally by Sidney Hillman, member of President Roosevelt's defense commission. Other defendants included 34 union agents and representatives, various unnamed individuals and corporations, and the Greater Los Angeles Wholesale Cleaners and Dyers association.

Much Violence Charged.

The complaint charged that in furtherance of the asserted conspiracy, resort was made to such violence as bombing, acid throwing, and window smashing, and by coercion, initimidation, boycotting, and mass picketing.

The object of the conspiracy, it was alleged, was to destroy the business of the complainant, Mayer Back, who operates 17 cleaning and dyeing establishments under the name Avalon Cleaners and Laundry.

Back filed an affidavit with the suit asserting that he is the victim of a concerted action to force him to raise his prices to consumers.

"A Pure Subterfuge."

"Attempts to unionize my employés," Back asserted, "is a pure subterfuge to conceal the true motive, whic his to force upon the cleaning and dyeing industry of Los Angeles a different and higher price schedule to be charged the public and as a result of which the public will be mulcted of millions of dollars annually."

Back set forth that he is not engaged in any dispute with his employés, that none is on strike, none is a member of the union that has picketed him, and none has signified a desire to become a member of that union.

Superior Judge Emmet H. Wilson set next Wednesday as the time for possible further procedure toward permanent injunction of the defendants and acting upon Back's demand for $25,000 damages.

STEALS CHECKS FOR WIFE'S DAD TO FORGE; 2 HELD

A father of two children confessed last night to a forgery plot in which he was persuaded to betray his trust to his employers by his own father-in-law. The father-in-law also confessed.

The younger man is William Banks, 28 years old, of 7748 South Seeley avenue. His father-inlaw is William Morrison, 57, a carpenter, of 215 East 71st street. Banks said that at Morrison's suggestion he stole pay roll checks from the office of the Rock Island railroad at 71st street and Stewart avenue, where he has been a trusted clerk for eight years.

Morrison told Sergt. John Murphy and Patrolman Benjamin Ryan that he forged signatures to checks for $570 and cashed them. Said Banks: "It's my fault. I wanted to live too high." Said his father-in-law, an ex-convict who has served a sentence for forgery: "No; it's mine. I'm older."

BROTHERS CONFESS ROBBERY.

Marion, Ill., Feb. 25 (AP).—Sheriff Arleigh Wilkins said today Claude Scovil, 26, and John Neely, 21, half brothers of West Frankfort, confessed robbing Charles Spencer, a Marion taxi driver, of $6 and his cab last night. The pair were arrested at Johnston City after Spencer's cab was found abandoned near Marion.

HALT NONUNION STEEL MEN AT CARNEGIE PLANT

(Pictures on back page.)

Nearly 1,000 members of the Steel Workers' organizing committee [C. I. O.] picketed the tin and sheet metal mills of the Carnegie-Illinois Steel corporation in Gary late last night in an effort to enforce a closed shop.

Nearly 2,000 men reporting for the 11 p. m. and midnight shifts were halted. Those without union cards or who owed union dues were not allowed to enter the plant. The emergency field office was established in a parked car where new memberships and back dues were accepted. No estimate was available as to the number of men prevented from working. Frank Grieder, subdistrict director of the SWOC, described the picketing as a "union roundup."

One automobile window was broken when the driver tried to speed thru the picket lines. Union officials asserted they have unionized 85 per cent of the plant's 9,000 employés, and that the union has been recognized by the company as the workers' sole bargaining agent. Mill officials declined to discuss the picketing. The plant is engaged in making armament products.

LENT

Gus Mann and his co-workers would like to serve you

People patronizing Mann's regularly, will come oftener during Lent. They know Mann's features Lenten dishes every year. If it swims, Mann's has it. Mann's Rainbo, serving the Public since 1906, is distinctive among the world's great Restaurants. For your health's sake, pay attention to what you eat, but more to where you eat it.

Luncheon, 45c; Dinners from $1.00

Open from 11 A. M. to Midnight

THIS IS OYSTER TIME

Mann's Rainbo

LAKE AT MICHIGAN CENTRAL 7479

CLOSED SUNDAYS and HOLIDAYS

READERS of the Chicago Tribune get the truth regarding events in Washington and thruout the world because Tribune correspondents are unmoved by official pressure or inducements. They gather the facts from all sides and report it from the American viewpoint.

NEW 1941 Six-Passenger DODGE SEDAN

$880

This is Detroit delivered price and includes all Federal taxes and all standard equipment. Transportation, state and local taxes (if any), extra. Prices subject to change without notice.

ASK ABOUT OUR EASY BUDGET TERMS

LOWEST-PRICED CAR IN THE WORLD WITH

FLUID DRIVE OPTIONAL, SLIGHT EXTRA COST

There's a Dodge Dealer in Your Neighborhood. For His Address, Look on Page 41 of the Classified Telephone Directory.

With relaxing music... pause and

Turn to Refreshment

Four generations have enjoyed the refreshing goodness of ice-cold Coca-Cola. Its delicious taste always leaves a cool, clean after-sense of complete refreshment. So when you pause throughout the day, make it *the pause that refreshes* with ice-cold Coca-Cola.

BOTTLED UNDER AUTHORITY OF THE COCA-COLA COMPANY BY

COCA-COLA BOTTLING CO. OF CHICAGO, INC.

Life Insurance in action!

BY ITS VERY NATURE, Life Insurance is an active, continuing force—a *living force* in the homes of millions who share its benefits.

Last year Metropolitan visited many homes in times of family crisis, for a total of over $182,000,000 was paid on account of death claims to scores of thousands of beneficiaries of Metropolitan policyholders. Dividends, matured endowments, annuity payments, disability, and health and accident claims, and other benefits paid or credited to living policyholders during the year amounted to more than $426,000,000. The total of almost $609,000,000 for payments to policyholders and beneficiaries is a record high for the Company.

Metropolitan funds, invested for the benefit of its policyholders, continued to play a part in the economic structure of the nation. These funds aided in financing Government activities, helped to keep industry humming and men in jobs, to erect public and private buildings, and assisted farmers to own their farms and to keep them in proper repair. However, the low interest rates generally prevailing, continued to have their effect on the Company's earnings and consequently on dividends to policyholders.

Moreover, through its Welfare activities, its nursing service for eligible policyholders, its research, its health and safety literature and advertising, Metropolitan again contributed to the task of bringing better health to America. The death rate of Metropolitan policyholders as a whole continued to be low, and mortality among Industrial policyholders was approximately the same as the 1939 figure, a record low for this group.

Metropolitan is a mutual life insurance company. This means that the assets of the Company are held for policyholders and their beneficiaries. The value of these assets will ultimately be paid out for their benefit... and for them only.

Business Report for the year ending December 31, 1940. (In accordance with the Annual Statement filed with the New York State Insurance Department.)

ASSETS WHICH ASSURE FULFILLMENT OF OBLIGATIONS

National Government Securities		$1,147,603,320.93
U. S. Government	$1,063,435,444.96	
Canadian Government	84,167,875.97	
Other Bonds		1,947,840,273.51
U. S. State & Municipal	98,597,960.88	
Canadian Provincial & Municipal	104,071,903.62	
Railroad	556,382,872.40	
Public Utilities	709,432,300.58	
Industrial & Miscellaneous	479,354,236.03	
Stocks		86,359,622.68
All but $47,952.13 are Preferred or Guaranteed.		
First Mortgage Loans on Real Estate		937,226,443.47
Farms	82,104,425.08	
Other property	855,122,018.39	
Loans on Policies		504,549,131.45
Real Estate Owned		430,945,055.68
Includes real estate for Company use, and housing projects.		
Cash		150,740,516.25
Premiums Outstanding and Deferred		90,232,179.03
Interest Due and Accrued, etc.		62,295,093.32
TOTAL		$5,357,791,636.32

OBLIGATIONS TO POLICYHOLDERS, BENEFICIARIES, AND OTHERS

Policy Reserves required by law	$4,665,558,926.00
Amount which, with interest and future premiums, will assure payment of policy claims.	
Dividends to Policyholders	112,417,253.00
Set aside for payment during the year 1941.	
Reserve for Future Payments on Supplementary Contracts	139,378,189.86
Held for Claims	23,183,629.31
Including claims awaiting completion of proof and estimated amount of unreported claims.	
Other Policy Obligations	44,729,420.90
Including reserves for Accident and Health Insurance, dividends left with Company, premiums paid in advance, etc.	
Miscellaneous Liabilities	32,284,133.01
Liabilities not included above, such as taxes due or accrued.	
TOTAL OBLIGATIONS	$5,017,551,552.08
Special Funds	16,370,000.00
Surplus	323,870,084.24
This serves as a margin of safety, a cushion against contingencies which cannot be foreseen.	
TOTAL	$5,357,791,636.32

NOTE—Assets carried at $238,267,054.59 in the above statement are deposited with various public officials under requirements of law or regulatory authority. Canadian business embraced in this statement is reported on basis of par of exchange.

Metropolitan Life Insurance Company

FREDERICK H. ECKER, *Chairman of the Board* (A MUTUAL COMPANY) LEROY A. LINCOLN, *President*

1 Madison Avenue, New York, N. Y.

DIRECTORS

FREDERICK H. ECKER, New York, N. Y. Chairman of the Board Metropolitan Life Insurance Company
*MITCHELL D. FOLLANSBEE, Chicago, Ill. Member, Follansbee, Shorey and Schupp Attorneys at Law
JOSEPH P. DAY, New York, N. Y. President, Joseph P. Day, Inc., Real Estate
LANGDON P. MARVIN, New York, N. Y. Member, Emmet, Marvin and Martin Attorneys at Law
WILLIAM L. DE BOST, New York, N. Y. President, Union Dime Savings Bank
JEREMIAH MILBANK, New York, N. Y. Milbank & Co.
*Died Jan. 26, 1941

D'ALTON CORRY COLEMAN Montreal, Canada. Senior Vice-President, Canadian Pacific Railway Company
NEWCOMB CARLTON, New York, N. Y. Chairman of the Board Western Union Telegraph Company
LEROY A. LINCOLN, New York, N. Y. President, Metropolitan Life Insurance Company
HARRY W. CROFT, Greenwich, Conn. Retired, formerly Chairman of the Board Harbison-Walker Refractories Company
THOMAS H. BECK, New York, N. Y. President, The Crowell-Collier Publishing Company
WALTER EWING HOPE, New York, N. Y. Member, Milbank, Tweed and Hope Attorneys at Law

SAMUEL W. FORDYCE, St. Louis, Mo. Member, Fordyce, White, Mayne, Williams and Hartman, Attorneys at Law
GEORGE MCANENY, New York, N. Y. Chairman of the Board Title Guarantee and Trust Company
ROBERT V. FLEMING, Washington, D. C. President and Chairman of the Board Riggs National Bank
FREDERIC W. ECKER, New York, N. Y. Vice-President Metropolitan Life Insurance Company
WINTHROP W. ALDRICH, New York, N. Y. Chairman of the Board Chase National Bank of New York
WILLIAM W. CROCKER, San Francisco, Calif. President Crocker First National Bank of San Francisco

AMORY HOUGHTON, Corning, N. Y. President, Corning Glass Works
LOUIS S. ST. LAURENT, Quebec, Canada Member, St. Laurent, Gagne, Devlin & Taschereau, Attorneys at Law
ERNEST E. NORRIS, Washington, D. C. President, Southern Railway System
THOMAS H. MCINNERNEY, New York, N. Y. President, National Dairy Products Corp.
PHILIP D. REED, New York, N. Y. Chairman of the Board General Electric Company
JUAN T. TRIPPE, New York, N. Y. President, Pan-American Airways System
WEBSTER B. TODD, New York, N. Y. President, Todd and Brown, Inc., Builders

Illustration shows the New York City Home Office of the Metropolitan Life Insurance Company. Head Offices are also maintained in San Francisco, and in Ottawa, Canada. In addition, over 1,100 District and Detached District Offices are maintained throughout the United States and Canada for the convenience of policyholders.

DICK TRACY—Aftermath

DEMANDS EARLE BE RECALLED FOR 'DRUNKEN BRAWL'

Congressman Warns Such Actions Are Dangerous.

[Chicago Tribune Press Service.]

Washington, D. C., Feb. 25.—Recall of former Gov. George H. Earle of Pennsylvania from his post as minister to Bulgaria was demanded in the house today by Representative Robert Rich [R., Pa.].

Representative Rich.

"We must be careful," Rich told the house, "about the kind of men we choose for important offices. The President appointed ex-Gov. Earle to be minister to Sofia. What did he do Saturday night? He got into a drunken brawl over there and he threw a champagne bottle and hit a German on the forehead.

"Should Be Recalled."

"An act like that may lead us into war. That man should be recalled. The President ought to know what kind of a record he had when he was governor of Pennsylvania. He has been in those affairs before, time after time. He ought to be sent back where he belongs, out on the farm."

Rich then quoted an editorial from the Raleigh, N. C., News and Observer, published by Josephus Daniels, which said:

"Only badly brought up Americans of juvenile mind will see any American victory in the fact that while Minister Earle only got hit on the arm with a hurled champagne bottle, his primary German antagonist got hit squarely on the forehead and was knocked out cold."

"It is too bad Mr. Earle was not knocked out too," commented Rich.

He'll Stay—Roosevelt.

At the White House, President Roosevelt told reporters there was no possibility he knew of that Earle might be recalled. A reporter inquired: "Have you received any report of the battle of the bottles in the Balkans?"

Smiling Mr. Roosevelt acknowledged that he had read an account of it in a newspaper.

Earle, who was rewarded with the Bulgaria appointment by President Roosevelt a year ago for his support of the New Deal, reported to the state department that the altercation took place in a restaurant with a German army officer over the playing of "Tipperary," a British world war marching song.

"Cornered in Washroom."

The American minister said the German "cornered me in a washroom and demanded to know why I had given the orchestra 10 bucks to play 'Tipperary.'" Upon returning to his table, Earle said, he joined with others in singing the song.

The German leaped to his feet and demanded that the song be stopped. His partisans hissed and booed. When the orchestra swung into a German waltz, the "Tipperary" adherents hissed and booed. Then bottles began to fly.

Earle, who weighs 220 pounds and commanded a submarine chaser during the world war, admitted he participated in the throwing.

"The incident was regrettable but I saw no other course," Earle said later.

His son, George Earle IV., a naval flying cadet, commented when he heard of the fracas: "That's just like my old man."

LIMIT ON WIRE TAPPING URGED BY ROOSEVELT

Washington, D. C., Feb. 25 (AP).—The idea of permitting FBI men to tap telephone wires in the investigation of major crimes was endorsed by President Roosevelt today, but he warned that citizens of a democracy must be protected against unwarranted snooping.

The chief executive objected to broad authority for wiretapping which would be conferred on various federal executives by legislation pending before the house judiciary committee. Instead he proposed that such authority be given to the attorney general, under whom the federal bureau of investigation operates, for use only against aliens or traitor citizens engaged in espionage or sabotage.

Possibly, he added, its use also would be justified in federal investigations of kidnaping and extortion cases. Mr. Roosevelt said in sabotage and espionage investigations wiretapping would be in the public defense. "As an instrument for oppression of free citizens," he said, "I can think of none worse than indiscriminate wiretapping."

Indiana Governor Signs Bill for News Source Immunity

Indianapolis, Ind., Feb. 25 (AP).—Gov. Henry F. Schricker signed into law today a measure protecting newsmen from being forced to disclose sources of information gathered by them.

We really can't say. But thousands of ADLERIKA users say they feel that way after ADLERIKA relieves them of bad breath, headaches, torturing gas pains brought on by spells of constipation. Try ADLERIKA for its DOUBLE action — 5 carminatives for relief of gas pains; 3 laxatives for QUICK action. The druggist at the corner has ADLERIKA — get it TODAY.

Judge for yourself . . . discover why more and more Chicagoans every year are changing to Servel Electrolux

STAYS SILENT
LASTS LONGER
because it freezes with NO MOVING PARTS

HERE'S the opportunity you've been waiting for! This generous offer gives you two months to prove to your entire satisfaction the superiority of modern Gas Refrigeration.

Think what this means. Right in your own home, you can see how Servel's wealth of finger-tip conveniences saves time and work. How its smart, streamlined design adds beauty to your kitchen. How its constant cold and selective moisture keep food fresh for days.

Even more important, you can prove to yourself—by every test—the big advantages of Servel's simpler, different freezing system. A tiny gas flame does the work of moving, wearing parts. As a result, the Gas Refrigerator is silent . . . and stays silent. And runs for just a few cents a day, month in and month out.

So don't delay. Accept this 60-Day Proof-of-Superiority Offer. Start at once to enjoy the features and savings of modern Gas Refrigeration.

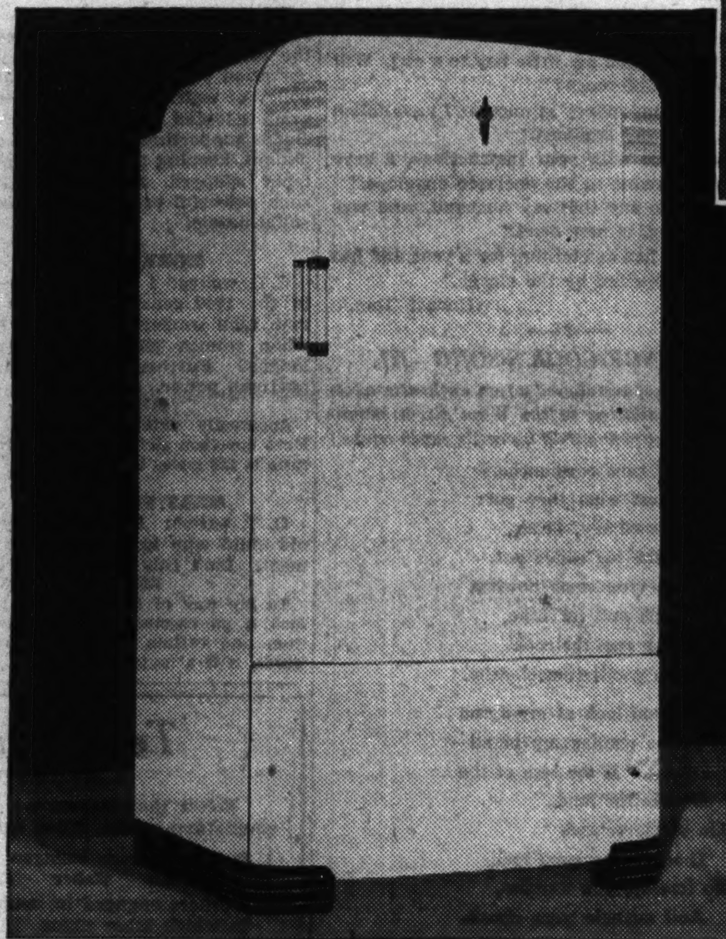

SERVEL ELECTROLUX GAS REFRIGERATOR

TODAY—PHONE PEOPLES GAS, WABASH 6000

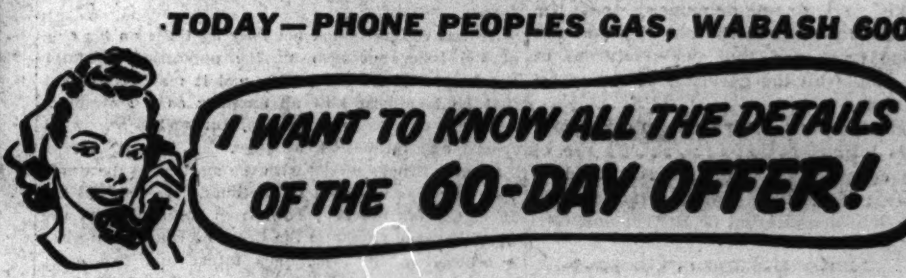

MODERN COOKERY . . . CONSTANT HOT WATER . . . SILENT REFRIGERATION . . . CERTIFIED QUALITY HEATING

THE PEOPLES GAS LIGHT AND COKE COMPANY

Chicago Daily Tribune
THE WORLD'S GREATEST NEWSPAPER

FOUNDED JUNE 10, 1847

ENTERED AS SECOND CLASS MATTER MAY 14, 1903, AT THE POSTOFFICE AT CHICAGO, ILL., UNDER ACT OF MARCH 3, 1879.

All unsolicited articles, manuscripts, letters and pictures sent to The Tribune are sent at the owner's risk, and The Tribune company expressly repudiates any liability or responsibility for their safe custody or return.

WEDNESDAY, FEBRUARY 26, 1941.

THE TRIBUNE OFFICES.
CHICAGO—TRIBUNE SQUARE.
TOKIO—IMPERIAL HOTEL.
LONDON 135 FLEET STREET.
PARIS—1 RUE SCRIBE.
VICHY—HOTEL DE LA PAIX.
BERLIN—HOTEL ESPLANADE.
MEXICO CITY—QUETZALCOATL PALACE.
PANAMA CITY—HOTEL CENTRAL.
MILWAUKEE—110 EAST WISCONSIN BUILDING.
NEW YORK—220 EAST 42D STREET.
DETROIT—5-265 GENERAL MOTORS BUILDING.
WASHINGTON—815 ALBEE BUILDING.
LOS ANGELES—SPRING AND FIRST STREET.
SPECIAL REPRESENTATIVE.
SAN FRANCISCO—155 MONTGOMERY STREET.

THE TRIBUNE'S PLATFORM FOR ILLINOIS AND CHICAGO

1. *End the Parole Business.*
2. *Build Deathproof Highways.*
3. *Make Chicago the First City in the World.*
4. *Faster Suburban Service.*
5. *Up to Date Local Transportation.*
6. *A Lake Front Airport.*
7. *A Motor Ferry to Michigan.*
8. *Cut Taxes in Half.*

AMERICA FIRST.

The America First movement sprang into being as nearly spontaneously as any organization ever did. Many men and women at almost the same moment came to the conclusion that something had to be done and done quickly if this country was to avoid folly and the disasters which flow from folly.

The President and those about him were busily spreading the false fear of invasion. The administration was receiving the powerful assistance of the William Allen White committee as it was then called. Only a few newspapers and individual voices were expressing opposition. The war shouters were having things pretty much their own way.

The turning point may well have been Mr. White's gloating speech when the press agents gave him their annual award. That declaration of how he had put his campaign over made it all too clear that unless the common prudence of the country expressed itself the decision would go by default. We should find ourselves in a war which we had not made, for spoils which we did not want; and in that war we should lose our liberty as well as hundreds of thousands and perhaps millions of our young men.

And so the America First committee came into being and into action. It grew very rapidly. It drew its strength from all walks of life, from men and women of varying political and religious faiths. Because it was the expression of the common sense of the nation, the movement was blessed from the start with common sense leadership.

There were at least two groups of noisy hyphenates who would have liked to use the committee: The professional Irish-Americans and the professional German-Americans. The committee would have nothing to do with either of them. The America First movement was and is just what its name indicates. It is against participation in the war not because it hates England, which it doesn't, and not because it loves Germany, which it doesn't, but because it believes that America's foreign policy should be formulated with a view to the welfare of America and not primarily for the benefit or injury of any other nation or group of nations. Accordingly, the hyphenates and all others who had an ax to grind were given the bum's rush. Strenuous efforts have been made to get something on the committee but they have all failed. There isn't anything to get.

Today the America First movement, blessed as it is with a wise and patriotic leadership, is the most important as it is also the most promising political phenomenon in the United States. Naturally the movement got its start here in the heart of the continent because here the patriotism of the people is least alloyed. We have no colonial background; we have always been Americans. Our mother country is America. The instinct which led to the organization of the America First committee to combat organized internationalism was strongest here, but we have no monopoly of patriotism.

The movement is spreading rapidly and its spread should be given every encouragement. As quickly as possible chapters should be established elsewhere and particularly in those regions in the east, where internationalism is rampant.

The opposition to America First is formidable. Great names in what is called Society, great names in international finance, great wealth, are encouraging the American people to believe that they can enter the war without sacrificing life and liberty. The game is a reckless one. After the dictatorship bill comes war and after war the end of the republic. It is to avoid that chain of disasters that America First came into being. A nobler cause never invited the support of patriotic men and women. The finest thing an American can do is join America First.

RATIONING BEGINS.

Rationing has begun in the United States. On Monday the government announced that the time had come to conserve the use of aluminum and machine tools, and that manufacturers in the future should fill the government orders before any others.

This is but a foretaste of what is to come later and officials intimated that very shortly use of four other commodities would be restricted to the armament industries. Other rationing will no doubt follow in imitation of British and German practice.

No one can object seriously to any necessary steps of the government in acquiring the materials needed in building up the national defense, but what the public expects is that defense officials do not make the shortage greater by their own acts.

A case in point is aluminum. This is a highly strategic material. It has been estimated that it takes 3½ tons of aluminum to make a good war plane, and for a Martin bomber as much as 8 tons. Taking the smaller figure it would take 175,000 tons to make 50,000 planes. At 8 tons per plane, 400,000 tons would be needed. We don't make that much aluminum and thus wouldn't have enough if all civilian use was abandoned.

There seems to be a good case for rationing aluminum. But the government itself is making the supply shorter than it need be. It has swamped the aluminum ware manufacturers with orders. These factories are working night and day making aluminum pots, pans, pitchers, trays, wash basins, and platters for the army and navy. Hardly a week goes by but some new orders are placed for more military and naval kitchenware. The common man won't be convinced that there is a desperate shortage of aluminum for making airplanes when the army and navy insist upon having aluminum dishpans and water pitchers.

CALLING MR. ROOSEVELT.

The opponents of the war dictatorship bill could not very well invite their best witness to appear before either the senate or house committees during the course of the debate. He was unavailable for two reasons; one—because of his high office he couldn't be called; two—he had changed his mind.

This appealing and convincing testifier was the Mr. Roosevelt who spoke at Chautauqua, New York, in August, 1936. He was then a candidate for the second term. The second term candidate in 1936 with prophetic foresight and deep understanding denounced the bill which the third term candidate had in his pocket in 1940.

Congress might appeal from the third term occupant of the White House to the second term occupant. In 1936 he was saying that he had seen war. He had seen cities destroyed; he had seen children starving; he had seen the agony of mothers. He said: "I speak from a long experience. The effective maintenance of American neutrality depends today, as in the past, on the wisdom and determination of whoever at the moment occupy the offices of President and secretary of state." He spoke of the probability that if war should break out again in another continent we should find in this country—"let us not blink at the fact"—thousands of Americans who, seeking fool's gold, would attempt to break down or evade our neutrality.

He said: "It would be hard to resist that clamor. It would be hard for any Americans, I fear, to look beyond—to realize the inevitable penalties, the inevitable day of reckoning. . . . If we face the choice of profits or peace, the nation will answer—must answer—'We choose peace.' It is the duty of all of us to encourage such a body of public opinion in this country that the answer will be clear and for all practical purposes unanimous. . . .

"We can keep out of war if those who watch and decide have a sufficiently detailed understanding of international affairs to make certain that the small decisions of each day do not lead toward war and if, at the same time, they possess the courage to say 'No!' to those who selfishly or unwisely would let us go to war."

If the President of the United States were talking today as he talked in 1936 there would be no war dictatorship bill before the senate. It would not have been passed by the house, the clamor would have been resisted, the persons occupying the offices of President and secretary of state would have maintained American neutrality effectively, and there would have been no series of decisions, increasing in gravity day by day, leading to war.

SPEECHES IN MUNICH AND ROME.

Herr Hitler spoke in Munich Monday, chiefly, it would seem, to explain why he had not yet taken the British. Signor Mussolini, the companion in arms — in Herr Hitler's arms — spoke in Rome Sunday to explain why the British already had taken him.

Herr Hitler's speech was of the familiar pattern. He said that no one could demand timetables of him; when he was ready to do a thing he would do it, and the British, if they possessed a stock of patience, could wait for what was about to happen to them. He had not been wasting time—and that is probably true. The British once made the mistake of thinking he had missed the bus. It is unlikely that they will make the same mistake again.

The other partner made a curious speech, and there are many surmises as to why he did so. He may have felt that it was time to say something and he could not assume that the Italian people were wholly uninformed as to what had happened in Albania and in Africa. He hadn't broken the backs of the Greeks. They had pushed his face in. He hadn't chased the British out of North Africa. They had chased him out of Libya. It might be regarded as odd of the man to magnify the British victory as he did. He preferred to round out the picture of a major military disaster rather than allow the Italian people to believe that he hadn't made adequate preparations for the campaign.

To dispel that idea, if any one had it, he said that the defeated forces were composed of 14,000 officers and 396,000 soldiers, in two army corps, with 1,924 cannon of all sizes and many of the most recent models, 15,000 machine guns, 779 tanks, some of them heavy, and over 9,000 trucks and nearly 5,000 motorcycles. He shouted as if with pride that the Italians had lost one entire army and had sacrificed its air force.

He can explain the disaster only by saying that the British had jumped his armies five or ten days before the Italians could start their own offensive. That seemed to throw the responsibility upon the Fascist generals, many of whom already have been sent into retirement. But Mussolini consoled his people. Herr Hitler and the Nazis would save them. If that's a consolation, his people might learn more about it if they could get in touch with the peoples of other countries taken over in protective custody by Herr Hitler.

The Italians may be about to get a dose of something stronger than castor oil.

SENATOR BROOKS SPEAKS HIS MIND.

[New York Daily News.]

Senator C. Wayland Brooks [R., Ill.] delivered his maiden speech in the senate last Friday. He spoke in opposition to the dictatorship bill. It was a masterly speech.

He was congratulated not only by those on his side of the issue but also by the opposition. Senator Brooks is still a young man, and it may be thought that he is almost still an amateur as a statesman. However, on this particular subject he has somewhat special and intimate knowledge.

Senator Brooks served with the marines in the world war. He was wounded seven times. He received the D. S. C. [for bravery] both from the army and the navy. France gave him the Croix de Guerre. He lost a brother in the war. His father and two other brothers served overseas. He was discharged from service when only 21, and is now only 44 years old.

[*Here the News quoted extensively from Senator Brooks' speech.*]

Sentiment in Illinois is not so warlike as in the south, for example, where Senator Robert R. Reynolds [D., N. C.] has spoken out against H. R. 1776. However, there is a body of opinion in Senator Brooks' state, as elsewhere, that feels we should dive back into the European mess, from which a war emerges every 20 years or so. Probably, as time goes on and hysteria is fanned, this body of opinion will grow.

When the boys begin coming back in their pine boxes, draped with the Stars and Stripes, sentiment will change. When the mothers take their last look before the grave enfolds those pine boxes, draped with the Stars and Stripes, sentiment will change.

There will be a revulsion. There may even be a revolution.

A LINE O' TYPE OR TWO

Hew to the Line, let the quips fall where they may. Reg. U. S. Pat. Office

PEEPHOLES IN CURTAINS.

Would you like a report on the D'Oyle Cartes of the Gilbert and Sullivan operas, whose Chicago engagements are happy memories? They're playing in London, but omitting night performances because air raids are likely to disturb their Victorian gayety. They've dropped "H. M. S. Pinafore" from the repertory "for the duration." The British navy is not a subject for jesting now.

* * *

Are there any O. Henrys left? Of course not, but a generation ago or less dozens of short story writers would have grabbed the news of Joseph Coyne's death for a plot. . . . Debonair actor and singer for 30 years, a dandy "on and off," a figure of fashion in Mayfair. . . . Came old age and a mental decline; he walked out of the Carlton hotel, with $150,000 in the bank, imagined himself a pauper, lived like a beggar, and died in a slum.

* * *

Coyne was the Donald Brian of London, or shall we say the Fred Astaire to fit him into the modern vocabulary? But he was an American, and a Broadway favorite before he became Anglicized.

* * *

How old was Hamlet? This is an easy one, but we'll bet that the mental giants of the radio quiz programs would muff it. He was 30 years old. See the grave-digging scene and note that the first grave-digger states he got his job the day Hamlet was born. A little later he remarks, "I have been sexton here, man and boy, 30 years."

LETTER OF INTRODUCTION.

Saint Peter, open your wicket wide—
There's a new, little, red-brown ghost outside;
All silken ears and plushy feet,
And melting eyes that will entreat
Forgiveness for whatever sin
Might keep a dog from getting in.
(You'd not condemn a playful pup
For slippers chewed, for cats roughed up?)
You'll hear one bark, then one bark more—
His signal for "Unlock the door!"
(If you'd just open the Gates a crack
He could slip in while you turned your back.)
And mightn't he sleep by the Mercy Seat,
Curled on the floor, against God's feet?
He'd not be lonely there, for he—
Well—he thought *I* was God, you see.
And I think even God would smile
If He could watch, for a little while,
The gay little ghost of a pup named Seven
Rollicking thru the Fields of Heaven.

M. D. S.

A Windfall for the Sharpshooters.

Oboyoboyoboyoboy! Are the *cymini sectores* [hair-splitters] making hay of the grist that came to their mill in the Line last week:

1. In "A Footnote to Gulliver's Travels" [Feb. 20], please advise Contributor E. H. R. that Brobdignag is not the "equine land," but the land of giants. On his fourth and final voyage Gulliver goes to the "equine land," which he calls the country of the Houyhnhnms.

2. In "This Was Written in 1915" [Feb. 22], your title is misleading, since it states that Mark Twain wrote his prophecy in 1915—a difficult feat when one considers that he died April 21, 1910. "The Mysterious Stranger" had posthumous publication in 1916.

Harry G. Mitchell.

* * *

Regarding "The Mysterious Stranger":

Albert Bigelow Paine says: "Just when he finished it is not certain. In 1909 Mark Twain said he would never finish 'The Mysterious Stranger.' He died the following April. Two or three years later I found that amazing final chapter."

Howard Berman.

When Social Workers Smile.

[*The following excerpts from letters received at a county relief office are certified as authentic.*]

"I am forwarding my marriage certificate and my three children one of which is a mistake, as you will see."

"In answer to your letter, I have given birth to a boy weighing six pounds. I hope this is satisfactory."

"Unless I get husband money I will be forced to lead an unmortal life."

"You have changed my little boy to a girl. Will this make any difference?"

"Please send my money at once, as I have fallen into error with my landlord."

"In accordance with your instructions, I have given birth to twins in the enclosed envelope."

"I am glad to say that my husband, who was reported missing, is now dead."

"Mrs. Brown has no clothing for a year and has been regularly visited by the clergy."

Honest Tom.

THE RANGE COOK'S SONG—III.

(*Third and final instalment of an authentic western folk song, collected in the Wind River mountains of Wyoming; sung only by cattle ranch cooks.*)

The old time cowpunchers
Ate just what they got:
'Twas sow-belly, beans,
And the big coffee pot.
But now you come howling
For pie and for cake,
And then cuss the cook
For a good stomach-ache.

When you look at my apron
You're reading my brand—
"Four X" is the sign of the
Best in the land.
On bottle or sack
It stands for good luck,
So line up, you waddies,
And wrangle your chuck.

Buckshot, O. R. S.

Long Live President Octopus!

My flesh began to creep when I read the news [Feb. 20] that science has named an octopus after President Roosevelt—*octopus Rooseveltí*. But I calmed down when I learned that the fearsome creature is only two feet long, when male. Moreover, the dreaded female of the species, which might be called *octopus Eleanorae Roosevelti*, is only seven inches long.

R. L. F.

Our only regret after completing our income tax calculations is that the government will not permit us to name the battleship we're paying for. [Who says we can't end a sentence with a preposition in such an emergency?]

CHARLES COLLINS.

How to Keep Well By Dr. Irving S. Cutter

To the limit of space, questions pertaining to hygiene and prevention of disease will be answered in this column. Personal replies will be made to inquiries, under proper limitations, when return stamped envelope is inclosed. Dr. Cutter will not make diagnoses or prescribe for individual diseases.

[Copyright: 1941: By The Chicago Tribune.]

OSTEOMYELITIS—THE RESULT OF BLOOD POISONING.

ONE reason why we should be extra cautious in handling throat infections or, in fact, any acute illness, is because bacteria are so prone to enter the blood stream and travel to remote parts of the body. If they discover a favorable lodging place they may settle down and play the rogue's march.

Among the dangerous maladies of childhood, none involves more suffering than osteomyelitis. It is a disease of the bone marrow, wherein germs from the skin or a throat infection, for example, have found their way via the circulation to one of these boxed in spaces. As a rule, these youngsters are desperately ill. The temperature is high and the pain intense, altho there may be no outward sign of swelling.

Strangely enough, in the early stages the X-ray will show no injury. Nevertheless, an abscess is forming near a growing portion of the skeleton. Considerable care and skill are required in making a diagnosis.

Once the location of the lesion has been established, what management is advisable? Eventually, of course, surgery will become necessary, otherwise other foci of infection may develop in distant localities.

The recently introduced drug, sulfathiazole, may be resorted to, on the assumption that the causative organisms will yield to its influence. But unless the chemical is given in the beginning, little effect need be expected on the walled off pus. On the other hand, it should be exceedingly helpful in destroying invaders within the circulation likely to be deposited in other areas.

Just when to make the window thru the bone itself—to provide drainage—has been discussed pro and con for years. The physician realizes full well that the administration of an anesthetic and the manipulation demanded to chisel thru this hard substance places a great strain upon resistance. Many skilled surgeons prefer to make an incision only thru the muscles down to the bone, allowing a few days to elapse so that the pocket of "corruption" will localize. At the proper time enough holes may be drilled to encourage the escape of the foul material. This plan has the advantage of inflicting the least damage.

Experience has shown that when an opening is made thru the firm structure within 24 hours after symptoms have been recognized, the danger is greatly increased. Waiting a few days—even into the second week, if the condition of the child will permit—has reduced the mortality from more than 25 per cent to less than 10 per cent.

The case is related of a 13 year old girl who was seen by the family doctor because, as her mother explained, she had "rheumatism of the knee." An X-ray film disclosed no abnormality. Nevertheless, the temperature was 103½ degrees, and she had a count of 26,000 white cells, pointing to infection somewhere. A further examination of the blood showed a profuse growth of the staphylococcus. There was no puffing about the affected region — nothing but pain.

Fortunately, the leg was placed in a splint whereupon symptoms subsided slowly. The soft tissues were incised a week later. Within another few days, pus burrowed thru the thigh bone—just above the joint. Then it was that the X-ray revealed the difficulty.

We must recall that these cases start as blood poisoning. Even tho the victims are prostrated, early operation carries more risk than the policy of watchful waiting. The program adopted by many experts includes supporting the strength of the patient, keeping the fever down with tepid sponges, and utilizing some such powerful enemy of microbes as sulfathiazole.

MORE MALES.

C. G. writes: I read that, according to the 1940 census, there are more men than women. How can this be when women are supposed to live longer? Furthermore, wars deplete our man power.

REPLY.

Apparently nature anticipates strife. More boy than girl babies are born. The ratio is 113 males to 107 females.

MEAT FOR CHILD.

O. T. writes: I know a three year old child who has never been given meat. Isn't this poor management?

REPLY.

To my way of thinking—yes, as this food is an excellent source of protein, iron, and certain vitamins. In other words, it is a muscle builder.

THOSE WHO DO THE SHOUTING SELDOM FACE THE SHOOTING

VOICE OF THE PEOPLE

Writers should confine themselves to 200 or 300 words. Give full names and addresses. No manuscripts can be returned. Address Voice of the People, THE TRIBUNE.

FROM A WORLD WAR VETERAN.

Toddville, S. C., Feb. 20.—I was first with the 1st division, but when I went overseas I served in the ammunition train of the 3d division. I was wounded and gassed while overseas. I was gassed at Château Thierry and wounded in the Meuse Argonne offensive.

I have caught the devil if any one ever did since the world war. I gave up my school and called my age 18 to get in the war when I was less than 16 years of age. Since the war I have lain in hospitals five months at a time. I am in the hospital from one to two times a year. My father left me a little home valued at $6,000. I have a large family to support and because I had bad health I could not hold down any job. The bank got my home for a little over $1,000, which I owed them on a mortgage.

I am a duly licensed detective and a finger print expert, but I don't get a salary; only what I do I get paid for. I never got one day of work from October, 1939, when I had to resign as a deputy sheriff to go to the Mount Alto hospital in Washington, D. C., until Jan. 1, 1941, and at 3 p. m. on Jan. 2, 1941, I got my back broke and I lay in the big county hospital in Orangeburg, D. C., for 20 days. I was allowed to come home, but it will be seven months with good luck before I can get out to do anything. I have a wife and seven children to support. My wife's health is bad and she is in the hospital each year.

I was living at St. George, S. C., but house rent was too high, so I moved to Toddville after I got out of the hospital. I have four children in school. None of them has been inside of a schoolhouse since Dec. 15. They have no shoes or clothes to wear to church or school. My oldest child is working in a café and gets her board and room and $4 a week.

I tried to get on relief once, but was turned down because I got at that time $33 a month compensation for being gassed in the war. I get $22 a month now and I pay $10 for a house to live in. If it was not for losing my health in the war I would have a nice little home and many things for my children like other people in the world. I moved to where I am now because it is six miles out in the country from Conway, S. C., and is in the woods, and so the people cannot see my little children going without shoes on their feet. I am hoping and praying that the good Lord will some day give me back my health and I can make a fair living for my family.

I am a Master Mason and a member of the American Legion and the Methodist church.

I am a notary public for South Carolina and I will fix my notary seal on this letter and swear that each word is the truth.

E. A.

NO BUNDLES FOR HIM.

Oteen, N. C., Feb. 9.—I am a world war veteran, having sailed on the Tenedoris in June, 1917, with the 1st division.

For years I have been an invalid and am now a 24 hour a day bed patient. To occupy my mind and to keep from thinking of unfortunate circumstances I keep myself busy with various hobbies.

Now I am building scrapbooks of educational scenes, pictures of art treasures, etc., and if your publishing company has any old pictures suitable for this purpose I would surely appreciate them if they have served your purpose.

L. C. PEARCE,
Ward A2, Room 4.

SEATTLE PREPARES FOR WORST.

Seattle, Wash., Feb. 15.—Your editorial "Seattle Prepares for the Worst" was reprinted in the Post-Intelligencer.

Our mayor, like our President, is not telling all he knows. Many of us believe he is not expecting a bombing of our city hall with radishes as you suggest. He probably has information the bombs will be cabbages and onions. If this bombing continues we can fully expect tomato bombs. We in Seattle know the Japanese are real experts in the tomato production field.

You in Chicago certainly have not measured the map mileage or you would know we are only 90 air line miles from the Pacific ocean. This distance is only four and one-half times the most narrow part of the English channel. We have only one range of mountains between Seattle and the ocean.

Another concern—how is our mayor to blackout the moon? According to schedule we are to have a very near full moon at the time set for the blackout.

And what are we to do about the county lights that circle our city on the north, east, and south? What are we to do about the waters of Elliott bay and our three lakes? These waters create a perfect mirror for a bright moon and would assist the bombers in locating our city.

The port of Seattle has exported large quantities of scrap iron and other materials needed for war to some aggressor nation across the Pacific. Do you think there might be any connection between this fact and our proposed blackout?

WORRIED CITIZEN.

THE CENSUS.

Chicago, Feb. 20.—Your editorial this morning mentions the growth of Chicago in the last 10 years. Can you inform me how the bureau knows whether Chicago has grown 2,000 or 10,000 a year?

In the apartment in which we live, in a six apartment building, we are acquainted with three of the tenants, all of whom have moved to Chicago since the last census. There are five in our apartment and some one is here all the time. The same is true of at least one of the other tenants.

I asked the postman how the census was taken and he said he did not know, as they had not taken his family, and he had been asked that question several times.

Has the government a way of counting the absentees? The census takers have not been to our building.

C. M. C.

IN THE FRONT LINE.

Wheaton, Ill., Feb. 21.—One way to deal with the war-wishing senators would be to make immediate service abroad obligatory, regardless of age, to those who voted in favor of the lend-lease bill.

KATHARINE K. MOORE.

THE MORE ABUNDANT LIFE.

Harrisburg, Ill., Feb. 21.—What law of our free country gives people the right or power to incarcerate their old folks in an asylum where they are held and forced to work under slavery conditions for the remainder of their lives?

Do the people know that there are thousands of them who have been in these places for 20 to 30 years, with no hope of release except death?

The convicts, who are called patients, altho many of them have never been patients even when put in there, are cowed and spiritless but still have a great desire for freedom. They tell you they would be willing to live anywhere, under any condition, if only they could get out. What is the old age pension for but to take care of these old people? Many of them had homes and property of their own and were put away in these graves of the living so that their heirs might gain possession of their property.

FANNIE SISK.

HEROES.

Chicago, Feb. 19.—Does it not seem amusing that the very senators who expect American youth bravely to face the cannon's mouth are themselves afraid to face a few American mothers?

RICHARD W. ORMSBY.

FRIEND OF THE PEOPLE

The volume of Legal Friend mail necessitates printed statements on common questions. No copies or records of the letters or answers are kept. Hence follow-up letters should be complete in themselves. If questions are based on some previously printed problem a clipping of the article should accompany. Most of the replies are mailed. Letters bearing no name and address are disregarded. A self-addressed envelope will expedite handling.

ESTATE ASSETS.

Chicago, Feb. 20.—[Legal Friend of the People.]—My husband died recently without leaving a will. Most of the estate was stocks and bonds in joint tenancy with right of survivorship, which I have transferred to my name. Remaining property consists of one small deposit in a Chicago bank—$27. Savings in a Pennsylvania bank amount to $1,850 in his name, and $1,750 in postal savings in his name.

1. In probating to gain title to the estate would I have to list property transferred thru joint tenancy which has all been taken care of?

2. What would it cost to probate the balance?

3. What would be the regular fee for this service?

E. B.

1. You would not have to list it as assets in the inventory, but it might be subject to federal estate tax if the estate is large enough.

2. Depends on the attorney whom you employ and on other facts that are not before us.

3. There is no regular fee.

TRIBUNE LAW DEPARTMENT.

Test Your Horse Sense

BY DR. GEORGE W. CRANE.

Select the answers which you consider best. The last problem counts five points. Then look for the correct answers on page 26.

1. If a man were engaged in a filibuster, he would probably be a **Clergyman Baker Politician Butcher.**
2. Workers engaged in manufacturing batiste would probably belong to which labor union **Automobile Textile Mine workers' Machinists'.**
3. An aviator is poised at North Cape, Norway, ready to hop off for Chicago. If he takes the shortest air route, in which direction will he take off **North Northwest West Southwest.**
4. The only bird that can drink without throwing its head back to swallow is the **Pigeon Robin Quail Wren.**
5. When it is January in Rio de Janeiro, in Detroit it is **June March September January.**
6. The flag of the United States is supposed to hang with the field of stars at the top. But it is permissible to show the flag with the field down when it is
   ....Used as a distress signal
   ....Flown at half mast
   ....Employed to cover a coffin
   ....Used to veil or drape a statue

Score yourself as follows: 0-2, poor; 3-6, average; 7-8, superior; 9-10, very superior. [Note—The last question counts five points.]

[Copyright: 1941: By The Chicago Tribune.]

HIS RICH UNCLE

G. O. P. CAPTURES SEAT ON STATE SUPREME COURT

Wins 2d District Bench Race for First Time.

[Continued from first page.]

thru the district. There were outside factors involved, of course, but I wouldn't attempt to say what they were. The only conclusion I can reach is that the Democratic party must have had the wrong candidate."

The 2d district long has been a Democratic stronghold, producing such leaders as Justice Jones, Democratic nominee for governor in 1924, who died last fall, and his late law partner, Speaker Henry T. Rainey of the national house of representatives.

Vote by Counties Shown.

The vote by counties in today's election follows:

County.	Pcts.	Pcts. reported.	Dove [D.]	Smith [R.]
Bond	20	20	904	1,866
Calhoun	8	8	343	748
Christian	34	34	5,219	4,969
Clark	21	21	2,177	2,746
Clay	20	20	1,742	2,634
Crawford	22	22	1,746	2,631
Cumberland	12	12	1,044	1,494
Effingham	23	23	2,401	3,949
Fayette	29	29	3,113	4,658
Greene	28	28	2,127	2,193
Jasper	17	17	1,635	2,188
Jersey	14	13	1,139	1,610
Lawrence	18	18	1,586	2,365
Macoupin	61	59	4,805	6,242
Madison	108	106	8,815	14,265
Marion	37	37	4,766	5,254
Montgomery	41	41	3,379	6,275
Pike	34	34	2,347	2,585
Richland	16	16	1,358	1,918
Scott	15	15	777	1,051
Shelby	33	33	4,091	4,171
Total	611	606	55,514	75,782

Labor Opposition a Factor.

In addition to fighting a growing downstate disposition to foresake his party, Judge Dove faced opposition from two powerful labor groups—labor's Non-Partisan league, an offshoot of the C. I. O., and the Progressive Miners of America, A. F. of L. affiliate. These unions circularized the industrial areas in Smith's behalf over the week-end.

In their speeches, both candidates kept the campaign on a high level, avoiding personalities. Dove's supporters charged, however, that the state administration was making the election a testing ground for Republican precinct captains, with jobs in the offing for the banner committeemen.

Gov. Green denied this in his only utterance of the campaign, declaring he was staying completely out of the fight. He sent Smith a congratulatory telegram tonight.

Justice Elect Smith will start his service at the April term of court, but is expected to take the oath of office before the term begins.

Smith was state's attorney of Marion county from 1904 to 1908, and an assistant attorney general from 1909 to 1912. In 1932 he was president of the state bar association.

G. O. P. Judge Wins

(Story starts on page 1.)

In the 2d Supreme court district election yesterday, the Republican candidate carried every county in the district except one (in white).

SLAYER HUNTED IN MYSTERIOUS DEATHS OF TWO

Morganton, N. C., Feb. 25 [Special].—Law enforcement agencies in three states were attempting tonight to solve the murders of two men 300 miles apart. Robert S. Divvens, 33 years old, was found shot five times near Bowling Green, Va., yesterday. Thaddeus Florkiewicz, 31, was found shot three times near Morganton today.

Altho their bodies were found in different states a day's drive apart, there were several coinciding elements. Both came from Uniontown, Pa. Inquiry there indicated they were not acquainted. Florkiewicz started south Saturday and Divvens the next day.

A police theory is that Divvens, who often gave rides to hitch-hikers, picked up Florkiewicz and probably a third man, the eventual murderer. In any event, Divvens was killed first. Then Florkiewicz was slain. His body was thrown out and the car set on fire. The killer tried to burn his clothes. A revolver used in both slayings was found near the body. In Florkiewicz's wallet police found several of Divvens' cards.

FIRE IN COURT BUILDING.

Fire broke out in a rubbish pile in the basement of the Criminal court building, 26th street and California avenue, just before midnight and did about $100 damage. Firemen under Chief John Finnin of the 28th battalion soon extinguished the blaze.

MAYOR TALCOTT RENOMINATED IN WAUKEGAN VOTE

Waukegan's Republicans, in a primary election held yesterday, renominated Mayor Mancel Talcott for his present office. He will be opposed in the regular election April 15 by Frank G. Wallin, who is now city clerk, the choice of the Democrats.

Talcott won, 3,028 to 1,278, over Harry O. Kilbane, a newcomer to politics. Wallin overwhelmed Kilbane's twin brother, Frank W. Kilbane, 1,790 to 161.

Republican nominees for city clerk and city treasurer, respectively, are Edward Holmberg and Frank Worack. Democratic opponents will be Paul Terrien for clerk and Edward McDermott for treasurer.

Oak Park will hold its village and township elections on April 1 and yesterday was the last day for filing. Village President James A. Howe refused to file, saying he did not believe in third terms.

Candidates for the Oak Park offices, with those belonging the Civic Welfare party listed first and the entries of the Business Men's Nonpartisan party second, are: For president, Robert F. McMaster and Louis S. Gibson; for village clerk, Harry N. Leadaman and Robert V. Hanson; for township assessor, Thomas A. Walpole and Robert E. Bauer, and Joseph B. Ford [incumbent and an independent]; for township collector, Ester Ross and Warren N. Barr; for township supervisor, Harry L. Judd and Herbert E. W. Bach.

In Evanston the present mayor, Henry D. Penfield, and Samuel G. Ingraham, now city treasurer, will compete for mayor. Edward W. Bell, incumbent, is unopposed for city clerk and Thomas F. Airth, now an alderman, is unopposed for city treasurer. For police magistrate the candidates are Frank R. Fitzsimons and Joseph M. Mahony.

In Joliet township the Republican nominees are: For town clerk, Walter McGee; for assessor, William J. Sorg; for supervisor, H. C. Peterson, and for collector, E. Louis Cordano. Democrats are: For town clerk, Martin P. Gleason; for assessor, John J. Maloney; for supervisor, Henry O. Grassle, and for collector, Michael J. Monaghan.

Only Republicans filed in Elgin township of Kane county. Merrill O. Calame is the candidate for assessor and Emil Fehrman for town clerk.

MARSHALL FIELD & COMPANY

REDINGOTES RATE HIGH

in a smart woman's spring plans

The long line of the sheer rayon coat gives you that slender look you want. And the discreet, soft-colored print is gently tucked from shoulder to waist. Worn separately or together, the dress and coat are equally good . . . give you double pleasure at one low price. Black and gold print or aqua and white with black coat, navy and blue with navy; 33 to 44. $22.95

Woman's Dress Shop
Sixth Floor, South, State
Also in Evanston and Oak Park

MARSHALL FIELD & COMPANY

Play the Dandy!

Wear frilly feminine blouses inspired by the Regency Revival

Beau Brummel did it . . . and the other dandies and rakes of the Regency period. They wore frothy jabots, wrist ruffles and all manner of fripperies that flattered them outrageously. Why not you? With your cutaway jacket, your cape or crisp faille suit, wear these Yankee versions of elegant days gone by. Wear blouses that are be-tucked, be-laced, be-yootifully fragile looking. Accept this feminine froufrou as the sheerest flattery for spring.

1. Blocks of pique applique give a fresh new look to this pretty batiste; 32 to 38. $6.95

2. Double-frilled jabot, all tiny tucks and Val lace; of French lawn; 32 to 38. $14.95

3. Baby-bib blouse of batiste with embroidered collar and tiny buttons; 32 to 38. $4.95

4. Froufrou jabot, its petals tucked and lace edged. Mousseline de soie; 32 to 38. $14.95

5. Crisp pique with whiff of Irish lace and applique. Wear it in or out; 32 to 38. $10.95

6. Baby-dress embroidery trims this dainty organdy blouse; 32 to 40. $8.95

BLOUSE SHOP
SIXTH FLOOR, MIDDLE, STATE
Also in Evanston and Oak Park

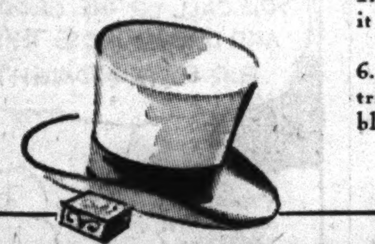

Today! LUNCHEON FASHION SHOWING
"Fashion Marks the Return of the Dandy"
12 to 12:45; repeated 1:15 to 2 • Walnut and Narcissus Rooms—Seventh Floor

MARSHALL FIELD & COMPANY

Friday—the LAST DAY—

BUY NOW AND SAVE IN THE FEBRUARY FURNITURE SALE

Chaise longue $31.50 Luxuriously deep with separate back pillow and seat cushion. In everglaze chintz.

BEDROOM BEAUTIES

Colorful as they are comfy—and they're specially priced!

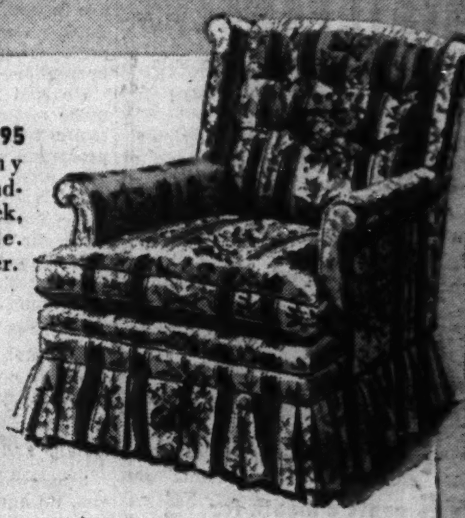

Tuxedo wing $17.95 Comfortable, roomy and mighty handsome! Button back, full pleated ruffle. Everglaze chintz cover.

Tufted chair $17.95 A gem of a chair for your boudoir. Back and seat are tufted, skirt is shirred. Everglaze chintz cover.

Ruffled style $10.95 Delightfully shaped—and a perfect size for the small room. Covered with splashy Glo-Sheen fabric.

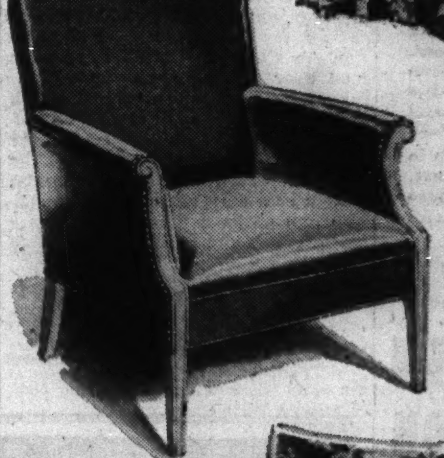

Handome style $15.95 Imitation leather smartly combined with wood to make an ideal chair for recreation or boy's rooms. It's washable, too.

Sectional 2-pc. love seat set $26.75 Pull it apart and have twin chairs; put it together and have a love seat. Button backs; pleated flounce.

Eighth Floor
North, State

WOLL ACCUSES SKIDMORE AS GAMBLING FIXER

Payoffs Described at Start of Income Tax Trial.

Conflicting pictures of the life and activities of William R. Skidmore were presented yesterday before a jury in the court of Federal Judge Philip L. Sullivan as prosecuting and defense attorneys made their opening statements in Skidmore's trial on charges of evading $505,767 in income taxes.

J. Albert Woll, United States attorney, accused Skidmore of selling protection from prosecution to gamblers in Chicago and Cook county.

Woll said Skidmore made huge profits from this business and did not report them in his income tax returns.

Expense of Farms Told.

William Scott Stewart, Skidmore's attorney, pictured his client as a junk dealer and former saloon keeper who always paid his income taxes. He said Skidmore had invested most of his capital in farms in McHenry county and that the expense of operating the farms had depleted his taxable income to a figure far below that set by the government.

The jury of eight women and four men listened intently while Woll outlined what he expected to prove concerning the "other business" Skidmore conducted in his junk yard at 2840 South Kedzie avenue.

"We will show," Woll told the jury, "that thruout the time covered by the indictments [1933 thru 1938] gamblers made pilgrimages at least once a month to Skidmore's junk yard and handed over to him, as insurance against arrest, large amounts of cash, ranging from $50 to $500."

Stewart Tells of Spending.

In his statement to the jury Attorney Stewart said he intended to prove that Skidmore reported all his income and that the heavy expenditures which the government is expected to use in proving the size of Skidmore's income were met from capital accumulated over many years and not from current income.

He said Skidmore had learned to make money at an early age selling racing forms at race tracks and later prospered as a saloon keeper and a junk man. He kept his money out of banks because he feared they might close, Stewart said, and bought farms with his accumulated savings. He said the expenses of Skidmore's farms sometimes amounted to $39,000 a year and almost equaled his income.

Tax Returns Identified.

The first witness called, Miss Helen Norton, chief records clerk in the office of the collector of internal revenue, identified Skidmore's income tax returns and testified he filed his first return for the year 1932.

The second witness, David Matteson, an agent of the bureau of internal revenue, described an investigation he made of Skidmore's assets in August, 1932. Matteson said Skidmore told him he "wasn't making any money" and didn't believe it was necessary to file an income tax return. He said Skidmore agreed to file a return for 1932.

The trial was adjourned shortly after noon to permit Skidmore to attend the funeral of Hyman Burnstein, his partner in the junk business, who died Sunday of a heart attack. The trial will be resumed at 10 a. m. today.

SKIDMORE GETS NOTICE OF $10,000 DAMAGE CLAIM

Deputy Sheriff Edward L. Dunne of Lake county notified the clerk of the Circuit court in Waukegan yesterday that a summons had been served on William R. Skidmore in a $10,000 damage suit filed last Nov. 8.

Deputy Dunne cornered Skidmore Monday in the Chicago federal courthouse where he is on trial for alleged evasion of income taxes. The Lake county suit names Skidmore, William R. Johnson, who last October was sentenced to prison for income tax frauds; William Goldstein, Skidmore's attorney, and one William R. Peacock as "owners and parties interested in" Bon Air Country club on Milwaukee road near Wheeling.

E. G. Swanson and John W. Guild, owners and agents of property adjoining the country club, assert in the suit that patrons and employés of the club trespassed on their property, used it as a playground, dumped rubbish and garbage there, used it as a parking lot, and stripped it of rich soil.

SHOT HALTS TAXICAB THIEVES.

Wallace Goldheim, 25 years old, 669 North State street, and Robert Fry, 22, of 3404 Southport avenue, were seized yesterday after a shot fired by Policeman James Hayes of the Chicago avenue station in the rear of 123 North Dearborn street halted their flight in a stolen taxicab.

PROPOSES RESOLUTION ASKING CONGRESS TO CLEAR GEN. MITCHELL

[Chicago Tribune Press Service.]

Springfield, Ill., Feb. 25.—Justice to the name of the late Gen. William Mitchell, army air corps officer who foresaw the amazing development of air power in war, only to be court-martialed for criticizing his superiors because they didn't believe it, was requested in a resolution introduced today.

Gen. Mitchell.

Representative Nicholas Keller [R., Waukegan] proposed that the Illinois legislature ask congress to take whatever action necessary to clear Mitchell's name. His resolution will be considered by the house executive committee.

Keller set forth the general's military record in the document, detailing his 28 years of service after enlistment as a private in the first Wisconsin infantry and noting his pioneering in air attack and defense during the world war.

GREEN TO DELAY PAROLE BOARD'S DEATH 4 MONTHS

Will Wait Creation of New Department.

BY PARKE BROWN.

[Chicago Tribune Press Service.]

Springfield, Ill., Feb. 25.—Another four months of life was believed to have been granted today to the present Illinois board of pardons and paroles. Gov. Dwight H. Green told newspapermen he does not contemplate making any changes in the board until disposition is made of the question of creating a new department of public safety.

The governor has asked the legislative reference bureau to draft the bill or bills required to set up the new department which, it is planned, will take over the duties of the parole board. But he believes the change in the administrative structure and the complicated shifting of appropriations probably will take until July 1. Making legislative action effective before that date requires a two-thirds vote of both houses of the general assembly.

Five Appointed by Horner.

"There doesn't seem to be much object in changing personnel until the new department is created," said Green.

The seven men now constituting the board include one originally appointed by Gov. L. L. Emmerson—W. C. Jones of Streator, who has been chairman for approximately 12 years; five selected by Gov. Henry Horner, and one appointed by Gov. John Stelle.

The five Horner appointees are Max A. Drezmal, 4941 Pensacola avenue, Chicago; Michael J. Howlett, 139 North Mason avenue, Chicago; John Landescu, Urbana, and Walter I. Manny, Mount Sterling.

When Maj. Gen. Samuel Lawton resigned from the board early in the winter to give all his time to military duties, Gov. Stelle appointed Eugene W. Kreitner of Belleville to the vacancy.

Other Boards Untouched.

Many Green supporters had expected changes in this board early in the new administration, but the new governor has left almost untouched the boards and commissions subject to his appointment. Last week he named the three members of the tax commission but, in addition to the parole board, he has named no selections for the commerce commission, the industrial commission, the liquor commission, the racing commission, and the boxing commission.

Green was asked about rumors that when the term of Chairman Emery Lancaster of the civil service commission expires March 1, he will name Prof. Earl C. DeLong of Northwestern university as his successor.

"Several have spoken to me about Prof. De Long," the governor said, "but he has not filed an application. I hope to have some one selected to take the chairmanship, but I don't know who it will be."

In discussing a meeting of the budgetary commission last night, Gov. Green said that all the six units of the state government which so far have appeared to tell their money needs have asked increases ranging from 3 per cent to 30 per cent of their present appropriations.

The chief delegation last night was from the University of Illinois, which requested an appropriation of $18,455,276 for the two years beginning July 1, an increase of $1,323,640 over the current biennium.

• • BOOKS • •

Du Gard Winds Up Long Saga of the Thibaults

"Summer 1914," by Roger Martin du Gard. [Viking, $3.50.] Published Monday.

"The World of the Thibaults," by Roger Martin du Gard. [Viking, 2 vols., boxed, $6.] Published Monday.

BY FANNY BUTCHER.

Completing the famed "The World of the Thibaults," for which its author, Roger Martin du Gard, was awarded the Nobel prize for literature in 1937, "Summer 1914" comes to us in translation. There were 11 books in the famous series in French. They are now available to American readers in two vast volumes of more than 1,000 pages each.

Like "The Thibaults" [the first volume was published in New York in 1939], "Summer 1914" is concerned with a very small group of people, is highly clinical of facts and actions, and deals practically not at all with the psychological causes of those actions

It differs from the two great French sagas with which it inevitably takes its place in French literary history, since they were all almost contemporaneous. In having a very few characters, all members of one family or touching that family in their life patterns, it differs from Jules Romains' great "Men of Good Will" series, which covers every phase of French life from top to bottom. In keeping entirely to the surfaces of thought and of action and never probing into their subtleties or into the five senses' reactions, it differs from Marcel Proust's great series, "Remembrance of Things Past."

The two Thibaults—the last of their line as this book opens—are Jacques, who believes passionately in peace and has been actively working for social justice, and Antoine, who asks only to be allowed to carry on his laboratory and to become a good doctor. The story of Jacques is told with the utmost detail, and his story involves the international socialist movement of the period and much of the political background of the first world war.

One of the most vivid impressions which readers will take away from this book is the refusal of the people of Europe to believe that war was imminent until the actual mobilization was called.

French Author

Roger Martin du Gard, French author of "Summer 1914," the final volume of his saga of "The Thibaults," reviewed today by Fanny Butcher.

Two Historical Novels

"Hilton Head," by Josephine Pinckney. [Farrar & Rinehart, $2.75.]

"Morning in the Land," by Jessica Nelson North. [Greystone, $2.50.]

Historical novels from the pens of two well known American women poets were happily published on Monday. One of them, "Hilton Head," is a first novel, the other a second. Both show the unmistakable stamp of the fine feeling of the poet for the beauty and precision of words.

Adventurous living is crowded into the 524 closely-packed pages of "Hilton Head." It chronicles a period when each day's hours were a battle gainst wilderness, savages, uncharted seas, and records a way of life which had to be created out of trial and error. It starts in 1663 with the young hero's voyage from his native England. It ends in 1686 when he has made the most adventurous of all journeys.

Henry Woodward is [and actually was in life] a young English surgeon who starts for the new world to make his fortune, penniless except for his training and the courage of spirit and of body with which nature has endowed him. He is one of the first to set foot on Carolina soil. Indians and hostile Spanish are both his enemies. He is made a prisoner and sent to the settlement at St. Augustine, Fla. Caribbean hurricanes are no stranger to him, nor are Jamaica and Barbados and Nevis. The wild "Apalatean" mountains lure him.

If you look at the decorative map of his journeys around "The Southeastern Main" [page 36], you will see that Henry Woodward must have done much adventuring in those days when foot power on land and a sail at sea were the only means of transportation.

Miss Pinckney has done a memorable essencing of the pioneer spirit in these pages, for she has given her adventuring men and women the reality of their own day and contemporary psychology. In a period when it was little more unusual for a man to go on a year's trapping trip than for a man of today to go on a week's business trip, a novel with the real "feel" of the period does not overexaggerate the characters' courage and venturesomeness.

"Hilton Head" is as full of honest adventure as an hour glass is of sand.

"Morning in the Land" is also a tale of pioneering [in Wisconsin], but it starts in 1840 when settlements were joined, not made, when there was a working capitol at Madison. Half way thru it steam cars chug over the Wisconsin hills, and as it ends, a quarter century after it begins, men, as they are today, are saying good-by to their homes in a military draft.

The hero of "Morning in the Land" is the son of the sturdy Wentworths who came from Derbyshire, England. As a little boy in the book he is most engaging. Life and love do not trek an easy course for him as he grows older, and he is less pioneer in spirit than forced by circumstances into pioneer paths.

His life on the land might have been lived today except for such details as Indians and harder physical labors, for Miss North has a real sense of the unchanging verities of farm life. His life in Madison and as a teacher in an academy in the lead miners' country [where he found himself one of the "conductors" of the underground railway] is also at the same time historical and contemporaneous.

Miss North is a Chicagoan.

* *

State Historical Library's Resources Told in Book

The first of a series of booklets describing the resources of the Illinois State Historical library is by Paul M. Angle, state librarian, and concerns "The Lincoln Collection," a superb group of "more than two hundred autograph letters and documents" and other Lincolniana. Facsimile reproductions of six famous documents illustrate the booklet.

Hawaii and Its Many Issues Ably Analyzed

"Hawaii: Restless Rampart," by Joseph Barber Jr. [Bobbs-Merrill, $2.75.] Published last Thursday.

BY HOWARD ALLEN.

Here is Hawaii in a different light—a Hawaii that comes to us sans hula girls, palm trees, and leis. It is Hawaii in all its restlessness over big business, sugar cane and pineapples, racial conflicts, social reforms, and, overshadowing all, our army and navy.

Truly America's rampart in the Pacific—a billion dollar one—bristling with guns, harboring a powerful naval force and army of 40,000 men, Hawaii presents a big problem at a time when crises in the orient loom.

Mr. Barber gives a clear, understandable, and balanced account of all the issues. He takes the issues apart and outlines their scope and direction, showing how their interplay is affecting life in what he calls our most important overseas asset.

Nowhere does Mr. Barber attempt to offer solutions or even suggestions for changes. Rather, his history and facts mold together to present Hawaii in a fashion that gives us an opportunity to become better acquainted with the complexities of our Pacific fortress.

The book's importance is heightened because it comes at a time when strained relations with Japan are of concern and when our national life may be affected by the problems of war in the Pacific.

In "Hawaii" the author discusses the founding of big business on the islands by missionaries from New England in 1820; the events that led to overthrow of the monarchy in 1893; the Big Five commercial tycoons who have ruled the islands, in direct line, since 1826; the Japanese, who numerically are the largest racial group on the islands, and the army and navy, whose problem is one of defense.

Big business, the Japanese, and the armed forces hold the future of the islands in their hands, Mr. Barber says, and each would like to gain control.

* *

Guide to Better Meals.

"Look Before You Cook," by Rose and Bob Brown [McBride, $2.75], is a practical guide to better meals for less money.

Best Sellers

FICTION.

Random Harvest, by James Hilton.
Delilah, by Marcus Goodrich.
For Whom the Bell Tolls, by Ernest Hemingway.
Oliver Wiswell, by Kenneth Roberts.
Mr. and Mrs. Cugat, by Isabel Scott Rorick.
H. M. Pulham, Esquire, by John P. Marquand.

NONFICTION.

Out of the Night, by Jan Valtin.
Your Income Tax, by J. K. Lasser.
The White Cliffs, by Alice Duer Miller.
Behind God's Back, by Negley Farson.
The Wounded Don't Cry, by Quentin Reynolds.
With Love and Irony, by Lin Yutang.

MYSTERIES.

Speak No Evil, by Mignon Eberhart.
The Odor of Violets, by Baynard Kendrick.
A Homicide for Hannah, by Dwight V. Babcock.
The Bishop's Crime, by H. C. Bailey.

Does New Novel

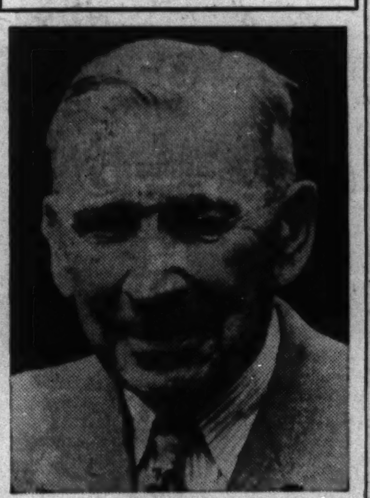

Booth Tarkington, whose latest novel, "The Heritage of Hatcher Ide," is reviewed below by Miss Butcher.

"The Heritage of Hatcher Ide," by Booth Tarkington. [Doubleday-Doran, $2.] Published last Friday.

Hatcher Ide is older than 17 but he is still engagingly adolescent in this story of a boy who comes home from college to a small city still in the depression.

Hatcher lives with his money-harassed family in the town's most prosperous suburb. He works—on commission, which amounts most of the time to minus nothing—in his father's barely gasping real estate business. He sees his uncle, once the town's most eligible bachelor, an out-of-work architect content in a dingy boarding house because there he can wash his spaniel in the basement. He has a good idea for painting the old houses that the firm can't rent, but he can't raise the money to buy the paint. Things look pretty dreary to him and to his generation. But are they downhearted? No!

Hatcher's "heritage" takes a romantic as well as an economic form. Back to the house next door comes from Paris 34 year old Sarah Florian, twice divorced, rolling in gold, with some mysterious hold over his father and his uncle—a mystery which is dissolved almost simultaneously with Hatcher's puppy eyes' opening.

Sarah doesn't miss a trick—and neither does Mr. T. in picturing her as thoroly and successfully spoiled and selfish. But the best of the pages, as Mr. Tarkington's have always been, are those which chronicle the words of the young. Hatcher's sister says many a mouthful, but Lennie, who admits she's a "squablet," is the one who hews to her line. The dinner party at which Lennie tells Hatcher a few fundamental truths is one of the funniest chapters in this highly diverting tale.

Medical Inspection Tour of the Orient Yields Factual Work

BY DR. IRVING S. CUTTER.

"The Doctor Takes A Holiday," by Mary KcKibbin-Harper, M. D. [The Torch Press, $2.50.]

Tho Dr. Harper was on a medical inspection tour of the orient, she did not close her eyes or ears [or nose] to other aspects of life in the countries visited. She refers to her "acquisitive" mind, and this perhaps explains the mass of information which is presented so attractively in this volume. The author typifies the perfect globe trotter: alert, shrewd, open minded, and unshockable. Her adroit comparisons between occidental and oriental customs are made with a sly humor. While she found public and private health work in these localities sadly neglected, she is hopeful because of the steady advances in this field, particularly on the part of trained native women physicians. This record is most informative.

"A GOOD CUE TO GOOD BOURBON IS THAT BOND & LILLARD BOTTLE!"
"IT'S A GRAND WHISKEY WITH A RECORD-BREAKING POPULARITY RUN SINCE 1869!"
BOND & LILLARD BRAND Kentucky Straight Bourbon Whiskey
A Favorite in the Good Old Days
A FAVORITE TODAY!
Also available in 93 Proof. Not Bottled-in-Bond. This whiskey is 4 years old.
BOTTLED-IN-BOND 100 Proof
Distributed by: Capitol Wine & Liquor Co. Chicago, Ill.

1899 1st 1941
STATE PAWNERS SOCIETY
UNDER STATE SUPERVISION
LOANS ON
DIAMONDS WATCHES JEWELRY SILVERWARE
1% PER MONTH
ON ALL LOANS $1 to $5,000
No Other Charges
YOU PAY ONLY
1 cent a month for $1
5 cents a month for $5
10 cents a month for $10
25 cents a month for $25
50 cents a month for $50
$1 a month for $100
Capital and Surplus $3,000,000.00
Directors
A. A. Carpenter, Kent Chandler, Albert B. Dick Jr., T. E. Donnelley, John V. Farwell, Howard W. Fenton, John McKinlay, John Stuart, John P. Wilson
42 SOUTH CLARK ST. Near Monroe St.
No Branch Offices

Help for SKIN ITCHING and BURNING
Before giving up hope of relief be sure to try Resinol Ointment. Its soothing medication lessens the desire to scratch, allays the sting of the irritated parts and promotes long-lasting comfort.
Resinol ingredients, known to doctors for their effectiveness, are combined in an oily base which prolongs the beneficial action. Get Resinol today.
Resinol Soap is cleansing, refreshing and non-irritant.
RESINOL OINTMENT AND SOAP

SOUR STOMACH RUIN APPETITE, PEP?
If Due to Constipation Read This
Try BLISS NATIVE HERBS Tablets

FALSE TEETH
DENTUR-EZE, the new cushion plastic, makes loose plates fit comfortably for weeks. DENTUR-EZE is not a powder—not a paste. Get a tube today!
DENTUR-EZE
AT STINEWAY, HARTMAN AND OTHER LEADING DRUG STORES

Advertise in the Tribune

OLDSMOBILE ONLY $852*

Olds prices begin at $852 for Special Six Business Coupe. Sedan prices start at $898, *delivered at Lansing, Michigan. State tax, optional equipment and accessories—extra. Prices subject to change without notice.
SEE YOUR NEAREST OLDSMOBILE DEALER

All Chicago is Reading:
"Jan Valtin keeps your eye glued to the pages of his amazing autobiography . . . He is a born writer . . . The book will haunt you." —CHICAGO TRIBUNE
Over 750 pages. $3.50
*February Book-of-the-Month
AN ALLIANCE BOOK
Jan Valtin's Out of The Night
OVER 235,000* PRINTED IN TWO WEEKS

"It stirs the imagination profoundly!"
NOT FOR THE MEEK
a NOVEL by ELIZABETH DEWING KAUP
$2.75 • MACMILLAN

BOOK EXCHANGE.
COMPLETE RUNS: FORTUNE, CORONET, LIFE, ESQUIRE, POP. EDUCATOR, NAT. GEOS., 4c EA. CASH AND CARRY. Largest stock in the Middle West. Open day and night. We buy books. ACTIVE BOOK STORES. 102 W. North-av., at Clark-st. 1561 N. Wells-st., at North-av.

PSYCHIC BOOK SHOP
OCCULT AND SPIRITUALIST BOOKS AND MAGAZINES. TELEPHONE ATLANTIC 2128. 765 OAKWOOD-BLVD., CHICAGO, ILL.

FREE BARGAIN CATALOG. The Union Library Ass'n., 121 East 24th-st., N. Y. C.

Do You Know Us?

The SEVEN HANDY BOOK SHOPS ★
Seven bright, clean shops with the latest books, greeting cards, magazines, gifts, a rental library . . . and quick, friendly service. Do stop in!
Field Building — Book Shop, in the Lower Arcade
Post Office News — 37 W. Monroe St., E. of Dearborn
Chimes — Book Shop, 29 N. Clark St.
Palmer House — Book Shop in the Lower Arcade
Board of Trade — Book Shop on the Main Floor
Daily News Bldg. — Book Shop, Arcade East
Merchandise Mart — Book and Gift Shop, Main Floor
Which Handy Shop is Nearest to You?

A thrilling new mystery by a favorite Chicago novelist—
Mignon Eberhart's SPEAK NO EVIL
A story of love and violence set in glamorous Jamaica. "Rated AAA! As slick as anything in the current market. Slicker, maybe." —San Francisco Chronicle. $2.00
A RANDOM HOUSE MYSTERY

JUST PUBLISHED
Morning in the Land
By JESSICA NELSON NORTH
A dramatic novel of pioneer life in Wisconsin, from 1840 to the Civil War. "An excellent novel, which reminds us that New York is not our only melting pot. Miss North handles the Norwegians, Indians, British and other folk with ease . . . assurance, accuracy. Morning in the Land has a virtue ... of charm."—Saturday Review. $2.50
GREYSTONE PRESS

SMITTY—HE KNOWS HIS GROCERIES

TRIPS—VACATIONS

THE TRIBUNE TRAVELERS' GUIDE

TOURS—CRUISES

Travel in Style

AT LESS PER MILE!

CHICAGO—NEW YORK $27.25 ROUND TRIP

All the Comforts of Home on The Pacemaker

- Club-buffet-observation car
- Completely air-conditioned —clean, amazingly quiet
- Delicious, low-cost food—dinner 75¢, breakfast 50¢
- Personal service by attendant and ladies' maid
- Spacious powder and wash rooms
- Radio • Magazines

Lv. Chicago 2:30 P.M. (La Salle Street Station)
Ar. New York 8:30 A.M. (Grand Central Terminal)
For reservations phone Wabash 8700

Inquire about Travel Credit Plan —No money down, pay later

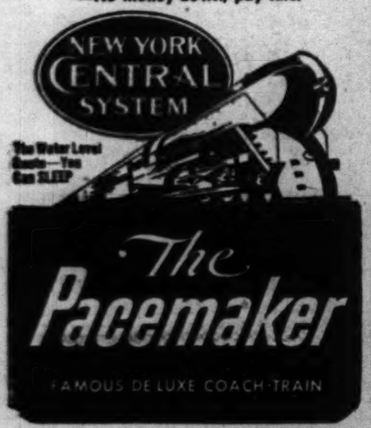

The Pacemaker
FAMOUS DE LUXE COACH TRAIN

EVEN BREATHING IS A PLEASURE IN ARID ARIZONA!

Praise for Its Dry Climate Could Be Set to Music.

BY FREDERIC BABCOCK.

Phoenix, Ariz., Feb. 25 [Special].—Southern Arizona claims—and not without reason—to be synonymous with winter sunshine. Here in Phoenix, center of the so-called Valley of the Sun, nobody is backward about pointing out that the sun is out from behind clouds 84 per cent of the daylight hours. This yearly average, the Phoenicians insist, is from 20 to 30 per cent higher than the best that Florida can boast of.

Weather bureau records for the last 44 years reveal that there is almost no rainfall here in the winter months. The average is less than an inch a month. In that respect the Phoenix area vies with the valley of the Upper Nile—a district generally conceded to be one of the best places in which to get away from dampness and humidity.

"Invigorating and Mild."

Raymond Carlson, an engaging young man who edits the monthly magazine, Arizona Highways, for the state highway department, finds it hard to contain his enthusiasm when he starts talking about the weather.

"Arizona's winter climate is invigorating, stimulating, and mild," he says. "When we say it is the best in the world we merely repeat a bit of information scientifically arrived at, and never questioned by drum beaters in other favored sections of the country."

"Sunshine means warmth and a deficiency of winter," Mr. Carlson goes on. "The aridity of this area, usually described as a desert, means that there is no dampness or undue moisture to make the atmosphere heavy and all-enveloping like a wet blanket. Furthermore, the altitude never attains such extremes as to be severe. The district is a perfect composite of vast valley and desert stretches bounded by low-lying mountains. Those mountains act as a windbreak and add a lightness and a tone to the atmosphere, thus making it incomparably zestful."

Clarence Budington Kelland, author and globe trotter, who now makes his home near Phoenix, puts it another way.

Calls It a 12 Month State.

"Some states are winter states, offering climate and entertainment for tourists during that season," he said the other day; "some are spring, summer, or autumn states. But Arizona is a 12 month state, and would be a thirteener if we could get another 30 day period crowded into the year.

"It is not the natural wonders alone that make this an ideal vacationland. It is the air in which those wonders are kept. I never understood what a pleasure ordinary breathing was until I got my first sniff of the ozone around Phoenix."

Mr. Kelland maintains that the first 24 hours here are enough "to rediscover the vastness and permanence of the world. You get a sense of proportion, discard fear, and recognize a return of common sense."

He Could Enlarge!

"I could enlarge on the subject at great length," he said. "I could tell you that there is something in the air of Arizona that no other air seems to contain. I don't know what it is. I don't know why it makes you feel as it does, but it is there. It is the only air, so far as I know, that takes the gleam and sparkle out of the sunshine and blows it into your veins. Which sounds silly, but probably isn't.

"I am not sure whether it is the sunshine that makes the air do tricks, or whether it is the crisp, crackling air that makes the sunshine kick up its heels. But, working together, they are a team it would be hard to beat."

All of which, to one who has never been here, may sound like gross exaggeration. But this correspondent, grown slightly balmy after a week in the Valley of the Sun, unhesitatingly adds his testimonial to those of Mr. Carlson and Mr. Kelland.

Florida Claims World's Biggest Shuffleboard Club

St. Petersburg, Fla., Feb. 25 [Special].—This city claims to have the world's largest shuffleboard club. The membership, made up largely of winter visitors, totals 6,000.

A Pleasant Spot in Arizona

It isn't all cactus and desert in Arizona. Only 15 miles from Tucson is this recreational area known as Sabino canyon. The giant saguaro cacti on the hill to the left act as guards of honor over the scene.

Travel Queries Answered

What's your travel problem? Address queries regarding where to go, how to get there, costs, and accommodations to the Travelers' Guide, Chicago Tribune, inclosing stamped, self-addressed envelope.

My wife and I wish to attend this year's Old Spanish Days fiesta at Santa Barbara, Cal. Can you give me the dates? —S. K.

Aug. 7, 8, and 9.

Where can I get detailed information on highways in Mexico? —L. D.

Write the Travel division, Pan-American union, Washington, D. C.

Where does the world get its supply of diamonds? How much ore is usually needed to get one diamond? —E. F. W.

About 52 per cent of the supply comes from South Africa, and about 44 per cent from other African regions. The remaining 4 per cent comes from Brazil and British Guiana. Diamonds are no longer mined in India. In Africa four tons of ore must be mined and examined to obtain a single carat, and three out of four carats finally recovered prove useless for fine jewelry.

We have been having an argument as to whether or not Houston, Tex., is a seaport. Can you settle the question? —R. B.

Houston is 50 miles inland, but it has brought the Gulf of Mexico to its door by means of a huge ship channel that crosses Galveston bay and reaches the city by way of Buffalo bayou. It can therefore qualify as a man-made seaport. Moreover, it is America's largest cotton port and fourth largest general port.

We are planning a late winter vacation in and around Biloxi, Miss. What sports facilities may we expect to find there? —F. X. D.

Golfing, fishing, boating, swimming, tennis, and horseback riding are the favorites. There are four 18 hole courses within 7 miles of the city, and the deep sea and fresh water fishing is regarded as among the finest in the south.

Which is Florida's largest lake, and how large is it? —T. M.

Okeechobee, with an area of 717 square miles.

ARGENTINE PARK BOASTS A NEW, MODERN HOTEL

BUENOS AIRES, Argentina, Feb. 25 [Special].—About a year and a half ago the Hotel Llao Llao burned to the ground. Almost new, it was situated in Argentina's Nahuel Huapi National park, and was considered almost as scenic as the scenery of the surrounding Andes. So the whole nation felt the loss.

Now a new hotel, with the same name and on the same site, has been opened, and the Argentines, with their guests from North America, once more are rejoicing. They insist it's the most luxurious inn on this continent. What's more, it is made largely of fireproof stone and concrete.

While such a modern hostelry in such a primitive area comes as a surprise to travelers, even more surprising is the traffic of Bariloche, railroad terminal for the park. One minute a 1941 motor bus whisks by, and the next minute oxen, drawing a cart with wooden wheels, plod by.

Southwest of Buenos Aires and on the Chilean border, Nahuel Huapi park has been compared with the Swiss Alps.

MEXICAN TOWN HONORS 'CHRIST OF CORNSTALKS'

AMECAMECA, Mexico, Feb. 25 [Special].—Typical of the ingenuity of Mexicans in making use of odd materials in building religious images is the "Christ of the Cornstalks," honored each Ash Wednesday in this little town.

The image is made from stiff stalks of corn. Now many years old, it has proved surprisingly durable. Critics have pronounced it a work of art.

Amecameca is situated between the twin volcanoes, Popocatepetl and Ixtacihuatl.

Tampa Festival to Prove a Good Cigar Is a Living

Tampa, Fla., Feb. 25 [Special].—Tampa will pay tribute to its leading industry—the making of cigars—March 5 to 8 with a festival called La Verbena del Tobaco. The fête will celebrate a year of prosperity.

Historic Florida Landmark Once Sold for 50 Slaves

De Land, Fla., Feb. 25 [Special].—One of central Florida's historic landmarks, De Leon Springs, seven miles north of this city, once was sold for 50 Negro women slaves. Records show that 100 years ago Spanish grants were bought by Thomas Starke in exchange for the slaves. The property was converted into a sugar plantation.

AN ANCIENT GEM IN WORLD THAT'S MODERN: TAXCO

Ageless Beauty Defies Clock's Ticking.

TAXCO, Mexico, Feb. 25 [Special].—With American tourists flocking here this winter in numbers large enough to make the natives wish they had built their streets much wider this ageless town still refuses to recognize the ticking of the clock. It lives about the same as it did when the Aztec Indians were fighting for possession of the crooked, narrow thorofares.

Autos bearing 1941 license plates chug up the pitching paths. Planes bullet past on their way to Mexico City, a hundred miles away. But Taxco, clinging to its customs of long ago, looks to be a hamlet fashioned as art. And, like art, it is changeless. It hangs like a bright Spanish shawl on the mountainsides of Guerrero.

Scrabbling to maintain its foothold on the steep slopes, the town is a series of terraces and roller coaster roads. It is built in natural tiers, with one balconaded homestead rising above the other. From a distance it resembles a stage setting for the caperings of Don Quixote.

Mexico's Prize Exhibit.

Taxco is Mexico's prize architectural exhibit, besides being a treasure chest of antiquity. Altho the tiny, red-tiled, mountain-climbing houses catch the eye the cathedral in the square holds the center of the stage.

Built as a symbol of gratitude by Count José de la Borda, silver magnate of the 18th century, the ornate, twin towered cathedral challenges the neighboring mountains and loses none of its magnificence in the comparison.

At the entrance is a nail studded door, as fine as any other antique in Mexico. In the sacristy are richly carved chests, venerable vestments of brocade, and canvases that glow from the walls. In the church proper, where the silence hangs as heavily as a cloak, a pulpit and confessionals of dark wood throw back the light that filters thru stained glass windows. Underfoot is a precisely matched wooden floor, bare now, but once covered with a splendid carpet.

Color All Thru City.

But all of Taxco's palette of color is not confined to the cathedral. Up and down the cobblestoned streets, in the alleys, and in the shops there are all the hues of Joseph's coat. Even the Hotel Taxqueño, a converted colonial villa, is enmeshed in the medieval atmosphere. In spite of its modern fittings, it hints of the days when the silver poured out of the mountains in a torrential stream and made its way to the treasury of the queen of Spain.

Heat-Conditioned for fresh air warmth!

Los Angeles $33.50

You'll never know how pleasant winter highway travel can be 'til you've experienced the snug, easy-chair comfort of a new Union Pacific Super-Coach. Fresh air warmth, controlled for correct humidity and temperature, floods every part of the coach. You ride relaxed ... arrive refreshed ... for less than half the cost of driving!

Des Moines $6.00
Cedar Rapids $4.00
★ Southern California Expense Paid Tour
15 Days $92.00
Write or Phone Miss Scott

UNION BUS DEPOT
1157 So. Wabash Wab. 7700
LOOP TICKET OFC.
173 N. State St. Wab. 7717

CHICAGO & NORTH WESTERN STAGES · UNION PACIFIC STAGES

Splendid Through Service DAILY TO

HOT SPRINGS NATIONAL PARK, ARK.

THE BEST WAY TO PEP UP

Enjoy a delightful journey on the luxurious Hot Springs Limited, the convenient through service via ILLINOIS CENTRAL-ROCK ISLAND

The popular way to the superb climate, social life, outdoor sports, health-giving waters of this famous spa. Lv. Central Station, Chicago, daily 6:05 pm.

Only $30.15 round trip from Chicago 30-day limit (berth extra) 60-day limit $31.30.

9-day all-expense tour includes everything of the best. Go any day. Completely arranged, from Chicago, as low as $68.15

Horse racing season at Oaklawn Jockey Club to March 29, incl.

ILLINOIS CENTRAL

Consult your travel agent or phone WABash 2575, or use coupon

J. V. LANIGAN, Passenger Traffic Manager
Illinois Central System
501 Central Station, Chicago, Ill.
Please send me complete information about Hot Springs.
☐ Rail fares and hotel information
☐ All-Expense Tours
☐ Travel Credit Plan—no money down
☐ Train-Auto Service
Name..........
Address..........
Phone.......... 40

THE SYMBOL OF "BETTER Bus SERVICE"

Santa Fe Trailways was first in the world with Air-Conditioned bus service—has always been a leader in bus transportation developments. On your next trip follow this symbol of "Better Bus Service"—go Santa Fe Trailways.

Santa Fe's bargain low money-saving fares are in effect every day on every bus. Enjoy Santa Fe Trailways luxury ... it's cheaper by far than driving your car!

Roomy reclining chairs with pillow headrests, upholstered armrests, individual reading lights, and ash receivers help you travel in "easy chair" comfort.

Luggage is conveniently placed *inside* the bus, beneath the seat. Your driver explains points of interest through the built-in speaker system.

Modern, centrally located bus depots provide up-to-date facilities of every kind and bureaus for full travel information.

TRAILWAYS BUS DEPOT
20 E. Randolph Ran. 9500
Member National Trailways Bus System

SUBSCRIBE FOR THE CHICAGO TRIBUNE

to Florida and the SOUTH

Four fine trains from Chicago providing service of outstanding convenience to Florida and the South

The SOUTH WIND
new all-coach streamliner 29½ hours to Miami

A sensational hit from its first day is Chicago's "splendor" train . . . at low coach fares. Never before a train like this to Winter's Southern playgrounds. Reserved individual reclining seat . . . complete run-of-train . . . sumptuous Observation-Buffet-Lounge and brilliant modern dining car (luncheon 60c, dinner 60c, breakfast 50c) and other extra services galore. Air-conditioned, of course!

The South Wind leaves Union Station, Chicago 9:40 A.M. (CT)—Feb. 8, 11, 14, 17, 20, 23, 26 and every third day thereafter. Arrives Jacksonville 9:30 A.M. (ET), Miami 4:10 P.M. (ET)—only one night out.

AND ONLY $23.25 ($41.85 ROUND TRIP) CHICAGO to MIAMI
Reserved seats at no extra cost! Make reservations early!

The FLORIDA ARROW
Daily Pullman and Coach service of exceptional convenience to East and West Coast points over the *smoothest* route South. Always a favorite . . . more popular than ever this season.

Lv. Chicago (Union Sta.) ..‡9:00 PM (CT)
Ar. Nashville ..... 7:30 AM (CT)
Ar. Birmingham ..11:54 AM (CT)
Ar. Jacksonville ...11:50 PM (ET)
Ar. *Tampa ...... 7:40 AM (ET)
Ar. *Sarasota .....10:05 AM (ET)
Ar. †St. Petersburg 8:00 AM (ET)
Ar. Miami .... 8:45 AM (ET)
*Through sleeper from Chicago Mon., Wed., Fri., and Sat. only. †Through sleeper from Chicago Sun., Tues., and Thurs. only. ‡Dining Car open at 7:00 P.M.

2 OTHER FINE TRAINS DAILY

The SOUTHLAND
Daily service to all parts of Florida. Private rooms and sections, and Coach service ... all air-conditioned.
Lv. Chicago ......11:40 PM (CT) (Union Sta.)
Ar. St. Petersburg.. 9:00 AM (ET)
Ar. Tampa .... 8:10 AM (ET)
Ar. Sarasota ......10:05 AM (ET)
Ar. Fort Myers .....12:35 PM (ET)

The FLAMINGO (all-year train)
Through air-conditioned sleeping car service to Jacksonville, making convenient connections to all parts of Florida.
Lv. Chicago ....12:50 PM (CT) (Union Sta.)
Ar. Jacksonville .... 8:35 PM (ET)

TAKE YOUR CAR by TRAIN Convenient—Economical

Ask About NEW TRAVEL CREDIT PLAN
For reservations apply Ticket Offices: 354 N. Michigan Ave.; 101 S. LaSalle St., Union Station; R. C. CALDWELL, Div. Pass. Agt., Room 1027, 33 N. LaSalle St., or phone CENtral 7200.

ASK ABOUT LOW COST EXPENSE PAID PLAN TOURS
PENNSYLVANIA RAILROAD
LOUISVILLE & NASHVILLE R.R.

ss Washington sails Mar. 28
via Havana, Panama Canal and Acapulco, Mexico to Los Angeles and San Francisco. $250 up, 1st Class. $150 up, Tourist Cabin. (slightly higher ss America.) Later Sailings: Apr. 18, May 2, 23.

TO THE WEST INDIES
ss Washington sails Mar. 8
ss Manhattan sails Mar. 29
ss America sails Apr. 12, 26, May 10
12 Days • 4131 Miles • 4 Ports • $150 up
For details, see your Travel Agent or call Randolph 6840, 216 N. Michigan Ave.

U.S. Lines

For Sleep THE Silent Knight
Leaves Nightly at 11:55 p. m. For ST. LOUIS
Superb sleep-guardian. No noisy station stops. Sleepers ready at 9:30 p. m. May be occupied until 7:30 a. m. Phone Webster 4343.
C&EI DEARBORN STATION

It's Summer Today in FLORIDA

ARRIVE in summer ahead of season—aboard a luxurious Super-Coach. You'll be way ahead in dollars, too, for Greyhound fares are only 1/3 the cost of driving. Ask about Greyhound Expense-Paid Florida Tours.

JACKSONVILLE $13.80
Round Trip..$24.85
MIAMI $17.95
TAMPA $16.35

GREYHOUND TERMINAL—WABash 7700
1157 S. Wabash Ave. 176 N. State St.
South: 6302 Stony Island Ave.
North: 4535 Broadway West: 4336 W. Madison St.
Oak Park: 724 Lake St. Phone: Village 7717
Evanston: [illegible] Howard St. Phone: Greenleaf 2005
GREYHOUND LINES

RESORTS AND TRAVEL.

MEXICO.

MEXICO
16 days. Lv. every week..........$226
FLORIDA—14 days. From..........$141
CARTAN TRAVEL BUREAU, INC.
104 South Michigan Ave. RANdolph 2872

Mexico—15 to 23 Days
Leave every week. Or travel independently, leaving any day.
NEIDLINGER'S 128 W. Monroe Andover 1372

RESORTS AND TRAVEL.

Ocean Travel.

12-DAY VACATION VOYAGES to the WEST INDIES by the New AMERICAN [illegible] For details, see your Agent or U. S. Lines 216 North Michigan Ave., Chicago

RESORTS AND TRAVEL.

Ocean Travel.

GREAT WHITE FLEET CRUISES to the WEST INDIES CARIBBEAN
A variety of tours and cruises. 111 W. Washington. STAte 7740

RESORTS AND TRAVEL.

Ocean Travel.

RESORTS AND TRAVEL.

Ocean Travel.

RESORTS AND TRAVEL.

Ocean Travel.

Captivating South America

Refreshing scenes await you in the glamorous countries of South America's East Coast . . . the rose-garden beauty of Montevideo . . . the brilliant, cosmopolitan life of Buenos Aires . . . the sparkling gaiety of Rio de Janeiro . . . unforgettable scenes that will bring you back again and again in memory to these enchanting countries.

38-DAY CRUISES to the EAST COAST of SOUTH AMERICA
by the luxurious 33,000-ton American Republics Liners

S.S. ARGENTINA Sailing March 14
S.S. BRAZIL Sailing March 29 S.S. URUGUAY Sailing April 11

Calling at
BARBADOS* ★ RIO DE JANEIRO ★ SANTOS
MONTEVIDEO ★ BUENOS AIRES ★ SANTOS
(SAO PAULO) ★ RIO DE JANEIRO ★ TRINIDAD
Cruise Rates: $360 Tourist, $515 First Class
CONSULT YOUR TRAVEL AGENT OR
MOORE-McCORMACK Lines
216 N. MICHIGAN AVE., RANDOLPH 6848
*This call omitted for Mar. 14 and Mar. 29 cruises.

TOURS.

AIR-TICKETS ALL LINES
Independent Travel. Hotel Reservations in Advance. Steamship Tickets and Cruises. Travel Department.
AMERICAN EXPRESS COMPANY

MICHIGAN.

WHITCOMB SULPHUR SPRINGS. The ideal health spa. Wonderful cuisine. Sulphur Baths. Indoor Solarium. Only 2½ hours' drive from Chicago. European plan rooms from $2.50. ST. JOSEPH, MICH.

ARKANSAS.

HOT SPRINGS NAT'L PARK, ARK.
Stay at Hotel Eastman. Gov't supervised bathhouse under same roof. Rooms from $2.50. All sports. Also maintains recreation lodge on lake. Call DEL. [illegible]

U. S. POSTAL HEAD OPPOSES BRIDGE AT CONGRESS ST.

Plans Appeal to Mayor and Governor.

BY HAL FOUST.

[Chicago Tribune Press Service.]

Washington, D. C., Feb. 25.—Mayor Edward J. Kelly of Chicago and Gov. Dwight Green of Illinois are to be asked by Postmaster General Frank C. Walker to drop the city's plans for a Congress street bridge over the south branch of the Chicago river. This was learned authoritatively today. Walker is expected to be in Chicago on March 23.

The postoffice department has filed a protest with the war department against issuing a permit to the city to build the bridge. However, it was said that this protest may be ineffective since the war department's official concern is limited to a question of whether the span would impede navigation.

Would Hamper Postoffice.

Walker has been told by his engineers who have studied the project that the bridge and its approaches, part of the 40 million dollar Congress street superparkway scheme, would seriously impede Chicago's mail service. Parkway traffic would be squeezed into an arcade thru the postoffice building, immediately to the west of the bridge site. This arcade is now used by mail trucks.

"The plan," Walter Myers, fourth assistant postmaster general, said today, "would destroy the efficiency of the world's largest postoffice. Virtually all of Chicago's mail either enters or leaves this 21 million dollar building in trucks. To interfere with this trucking would delay incoming and outgoing mail.

"Architects and traffic engineers have been unable to conceive any remodeling of the building that would accommodate the parkway traffic thru the arcade without blocking the mail service."

Traffic Also Affected.

Traffic engineers also reported that the public travel in the proposed parkway would likewise be blocked at the postoffice arcade. The pavement thru the building would have a capacity of only 17 per cent of the capacity of the Congress street superparkway to the west of the building. Furthermore, the rush hours in mail trucking are concurrent with the morning and evening rush hours of loop workers.

Legally, the federal government is in a weak position for any court fight to block this threat against Chicago's mail service. The Congress street arcade and bridge were part of a Chicago master plan designed by the late Daniel Burnham in 1904, long before anyone foresaw today's automobile traffic. The government obtained the building site with a stipulation for the arcade.

So to break this old agreement, which did not contemplate present traffic problems, the government must appeal to city officials. Before making any public protest to the Chicago City hall, the federal officials will give their fellow Democrat, Mayor Kelly, an opportunity to handle the situation in a manner least embarrassing to him.

JUDGE BORRELLI FLIES HOME FOR MINOR OPERATION

Municipal Judge Francis Borrelli was reported improving in Mother Cabrini hospital last night after a minor operation for a throat infection. Judge Borrelli had been in Washington, D. C., to hear Senator Wayland Brooks speak against the lease-lend bill. When he became ill Friday, Washington physicians advised him to enter a hospital. He delayed, however, until yesterday morning, when he telephoned his physician here, Dr. N. Odeon Bourque. On Dr. Bourque's advise, Judge Borrelli returned to Chicago by plane, arriving late yesterday afternoon, and immediately went to the hospital.

OBITUARIES

James E. Pennybacker.

New York, Feb. 25 [Special].—James Edmund Pennybacker, 63, of White Plains, N. Y., managing director of the Asphalt Institute of New York, died today at Delray Beach, Fla. A framer of the first federal highway aid legislation, Mr. Pennybacker played an important part in development of the nation's highways. He became chief economist of the United States bureau of public roads in 1906. From 1910 to 1914 he was secretary of the American Highway association. From 1914 to 1917 he was chief of management of the United States bureau of public roads.

Charles A. Stone.

New York, Feb. 25 (AP).—Charles A. Stone, 74, chairman of the board of the engineering firm of Stone & Webster, Inc., which built the Hog Island, Pa., shipyards, died of pneumonia today. His company also built the aviation camp, barracks, and balloon school at Kelley field, Texas; enlarged several arsenals, and built a large ordnance base of the American Expeditionary force in France. Stone was a former director of the Federal Reserve bank of New York, the First National bank of Boston, the Union Pacific railroad, and other large concerns.

Mrs. Augusta M. Schaefer.

Mrs. Augusta M. Schaefer, 86 years old, a native Chicagoan, died yesterday at 540 Fair Oaks avenue, Oak Park, where she lived with her daughter, Mrs. A. J. A. Anderson. Mrs. Schaefer attended Lincoln's funeral as a child. She was a member of the First Methodist church of Oak Park. Services will be held at 2 p. m. tomorrow in the chapel at 720 Lake street, Oak Park, with burial at Wheeling.

TODAY'S RADIO BROADCASTS

ON SHORT WAVE.

[Central standard time.]

BERLIN—7:15 p. m.—News in English. DJD, 11.77 meg., 25 m.; DZD, 10.54 meg., 28 m.

LONDON—7:30 p. m.—Britain Speaks. GSC, 9.58 meg., 31.3 m.; GSD, 11.75 meg., 25.5 m.

ROME—9:00 p. m.—News in English. 2RO3, 9.68 meg., 31.1 m.; 2RO4, 11.81 meg., 25.4 m.; 2RO6, 15.30 meg., 19.6 m.

LONDON—10:15 p. m.—At Your Request. GSC, 9.58 meg., 31.3 m.; GSD, 11.75 meg., 25.5 m.; GSL, 6.11 meg., 49.1 m.

CHICAGO FREQUENCIES.

W-G-N—720	WJJD—1130
WIND—560	WJOB—1200
WMAQ—670	WSBC—1210
WBBM—770	WEDC—1210
WENR—870	WMRO—1250
WAAF—920	WGES—1360
WCFL—970	WHFC—1420
WCBD—1080	WHIP—1480

[*Indicates MBS program.]

MORNING

5:30 A. M.
W-G-N—Breakfast Time Frolics

6:30 A. M.
W-G-N—Good Morning prog.
WCFL—Cheerful Earful.

7:00 A. M.
W-G-N—Tuneful Airs.
WMAQ—Suburban hour.
WLS—Capt. Herne.

7:15 A. M.
W-G-N—Everyday Words.
WLS—Doc Burlingham.

7:20 A. M.
W-G-N—Good Morning.

7:25 A. M.
W-G-N—Nothing but Truth.

7:30 A. M.
W-G-N—Wake Up and Sing.
WBBM—Musical Clock.
WLS—Mac and Bob.
WJJD—Christian Science.
WHIP—Bethany church.

7:45 A. M.
W-G-N—Music with Flavor.
WJJD—Weather Bureau.
WLS—Jolly Joe.

7:55 A. M.
WBBM—Aunt Jemima.

8:00 A. M.
W-G-N—Your Morning News.
WCFL—Breakfast club.
WBBM—Melodies and Menus.
WMAQ—Your Neighbors.
WLS—Howard Peterson.
WJJD—Bosworth Broadcast.

8:15 A. M.
W-G-N—The Gospel Singer.

8:30 A. M.
W-G-N—Morning Melodies.
WMAQ—Coffee Time.
WLS—Church Hymns.
WBBM—Brighter World.
WIND—Organ Interlude.

8:35 A. M.
W-G-N—Melody Time.

8:45 A. M.
W-G-N—Wishing Well.
WMAQ—Norman Ross.
WJJD—Sunshine Jubilee.
WBBM—Shopping with the Missus.
WLS—The Rangers.

9:00 A. M.
*W-G-N—Arthur Godfrey.
WMAQ—Houseboat Hannah.
WIND—Start Right.
WBBM—By Kathleen Norris.
WLS—Smile Sutter.

9:15 A. M.
W-G-N—The Deacon.
WCFL—Swing and Strings.
WMAQ—Morning Moods.
WBBM—Myrt and Marge.
WLS—Vic and Sade.
WIND—Lest We Forget.

9:30 A. M.
*W-G-N—Keep Fit to Music.
WMAQ—Ellen Randolph.
WIND—Hawaii Calls.
WCFL—Glenn Miller.
WBBM—Stepmother.
WCBD—Midweek Service.
WHIP—Budapest hour.
WJJD—Recruiting program.
WLS—Mary Martin.

9:45 A. M.
W-G-N—June Baker.
WMAQ—Guiding Light.
WIND—Bob and Bonnie.
WBBM—Meet the Missus.
WLS—Pepper Young.
WJJD—Fred Beck.

10:00 A. M.
W-G-N—Tom, Dick, Harry.
WCFL—For Women Only.
WBBM—Treat Time.
WMAQ—Man I Married.
WLS—Jack Turner.
WHIP—Lithuanian hour.
WIND—Weather bureau.

10:15 A. M.
W-G-N—Don Pedro.
WBBM—Martha Webster.
WCFL—Clark Dennis.
WJJD—Musical Portraits.
WLS—Friendly Neighbors.
WMAQ—Against the Storm.

10:30 A. M.
*W-G-N—Bachelor's Children.
WAAF—Mythical Ballroom.
WBBM—Big Sister.
WJJD—Dick Baker.
WMAQ—Road of Life.
WLS—Julia Blake.

10:45 A. M.
W-G-N—Linda's Love.
WMAQ—David Harum.
WBBM—Aunt Jenny.
WJJD—Melody Market.
WLS—Live Stock Market.

11:00 A. M.
W-G-N—Editor's Daughter.
WBBM—Kate Smith.
WMAQ—Kitty Keene.
WHIP—Sanctuary Service.
WLS—Feature Foods.
WJJD—Food Reporter.

11:05 A. M.
WJJD—Smart Set.

11:15 A. M.
W-G-N—Quin Ryan.
WMAQ—The O'Neills.
WBBM—When a Girl Marries.
WCFL—Phil Libby.
WJJD—Missing Persons.

11:30 A. M.
W-G-N—Sunshine Sue.
WJJD—Safety Court.
WIND—Fred Beck.
WMAQ—Farm and Home.
WBBM—Helen Trent.
WAAF—Morning Ballads.
WLS—Dreamer Songs.
WCFL—Kay Kyser.

11:45 A. M.
W-G-N—Len Salvo.
WBBM—Our Gal Sunday.
WIND—Bob and Bonnie.
WCFL—Don Artiste.
WHIP—Turf News.

AFTERNOON

NOON.
*W-G-N—We Are Always Young.
WBBM—Beautiful Life.
WAAF—Symphony hour.
WLS—Dinnerbell program.

12:15 P. M.
*W-G-N—Edith Adams' Future.
WBBM—Women in White.
WIND—Checkerboard Time.
WMAQ—Tunes and Tips.
WCFL—Voice of Romance.
WJJD—Taylor orchestra.

12:30 P. M.
W-G-N—Markets.
WBBM—Right to Happiness.
WCFL—Variety program.
WJJD—Noonday services.
WHIP—Woodlawn hour.

12:35 P. M.
W-G-N—Yar Gypsy orch.

12:45 P. M.
W-G-N—R. Ginsburgh's orch.
WMAQ—Doggy Dan.
WBBM—Road of Life.
WLS—Acme Feed.

12:55 P. M.
WMAQ—Three to Get Ready.

1:00 P. M.
W-G-N—Don Norman's Date.
WJJD—Live stock market.
WIND—Italian hour.
WCFL—Man on the Street.
WLS—School Time.
WMAQ—Betty Crocker.
WBBM—Dr. Malone.

1:15 P. M.
W-G-N—Painted Dreams.
WMAQ—Arnold Grimm.
WHIP—Drama of Food.
WJJD—Sports Revue.
WBBM—Joyce Jordan.
WCFL—Meet the Folks.
WAAF—Rhythmic Age.

1:30 P. M.
W-G-N—Marriage Romances.
WCFL—Navy band.
WMAQ—Valiant Lady.
WIND—Board of Education.
WBBM—Fletcher Wiley.
WAAF—Ray O'Day.
WJJD—Bill Anson.
WLS—Homemaker's prog.

1:45 P. M.
*W-G-N—Make Believe Ballroom.
WAAF—Interlude.
WHFC—Bing Crosby.
WBBM—Home of the Brave.
WIND—Race Results.
WMAQ—Light of the World.

2:00 P. M.
WLS—Orphans of Divorce.
WMAQ—Mary Marlin.
WHIP—We Are Americans.
WBBM—Mary McBride.

2:15 P. M.
WMAQ—Ma Perkins.
WCFL—Gypsy Strings.
WBBM—Song Treasury.
WLS—Amanda.

2:30 P. M.
WMAQ—Pepper Young.
WJJD—Board of Education.
WBBM—School of the Air.
WCFL—Legion band.
WLS—John's Other Wife.

2:45 P. M.
W-G-N—U. P. News.
WJJD—Ben Kanter.
WAAF—South American Way.
WMAQ—Vic and Sade.
WCFL—Salon orchestra.
WLS—Just Plain Bill.

3:00 P. M.
W-G-N—Harold Turner.
WAAF—Mythical Ballroom.
WMAQ—Backstage Wife.
WBBM—Portia Blake.
WHFC—Music Appreciation.
WENR—Mother o' Mine.
WJJD—Government and You.
WCFL—Danceland.

3:15 P. M.
*W-G-N—Henry Cincone's orchestra.
WMAQ—Stella Dallas.
WBBM—We, the Abbotts.

3:30 P. M.
*W-G-N—Radio Gossip club.
WMAQ—Lorenzo Jones.
WENR—Club Matinee.
WBBM—Hilltop House.
WJJD—Tink, Beetle, Mouse.

3:45 P. M.
W-G-N—Mark Love.
WENR—Edgar A. Guest.
WMAQ—Widder Brown.
WBBM—Kate Hopkins.
WJJD—Tea Rhythm.
WMBI—Question hour.

4:00 P. M.
W-G-N—Melody Time.
WMAQ—Girl Alone.
WJJD—Salonettes.
WBBM—Goldbergs.
WAAF—Songs of the Islands.
WENR—Yours Truly.

4:15 P. M.
W-G-N—Uncle Harry.
WBBM—The O'Neills.
WMAQ—Lone Journey.

4:30 P. M.
W-G-N—Lone Ranger.
WHIP—Race Results.
WENR—Josh Higgins.
WBBM—Royal Revue.
WAAF—Salon concert.
WMAQ—Guiding Light.
WJJD—Atchers Frontiersmen.

4:35 P. M.
WBBM—Chicago Special.

4:45 P. M.
WBBM—Scattergood Baines.
WMAQ—Beautiful Life.
WENR—Paradise Thunder.

5:00 P. M.
W-G-N—Sensation Syncopation.
WJJD—Suppertime Frolic.
WBBM—Man on the Street.
WMAQ—Of Human Bondage.
WENR—Organist.

5:15 P. M.
W-G-N—Orphan Annie.
WENR—Barton Family.
WBBM—Hedda Hopper.
WAAF—Tea Dance.
WIND—Walkathon.
WCFL—Loretta.

5:30 P. M.
W-G-N—U. P. News.
WIND—Eddie Chase.
WMAQ—Jack Armstrong.
WENR—Drama Behind News.
WCFL—Jose Bethancourt.

5:35 P. M.
W-G-N—Royal Review.

5:40 P. M.
W-G-N—Evening Serenade.

5:45 P. M.
*W-G-N—Capt. Midnight.
WCFL—Jack Kelly's orch.
WBBM—World Today.
WMAQ—Fort Pearson.
WENR—Tom Mix Shooters.

EVENING

6:00 P. M.
W-G-N—Dr. Preston Bradley.
WENR—Easy Aces.
WMAQ—Pleasure Time.
WBBM—Amos 'n' Andy.
WIND—Music Box.

6:15 P. M.
W-G-N—Bob Elson.
WCFL—Musical Motorcade.
WBBM—Lanny Ross.
WENR—Mr. Keene.

6:30 P. M.
W-G-N—Capt. Herne.
WCFL—Jimmy Dudley.
WMAQ—Cavalcade of America.
WIND—Songs for Supper.

6:45 P. M.
*W-G-N—Inside of Sports.
WCFL—Music Time.
WLS—Frazier Hunt.

7:00 P. M.
*W-G-N—Eddy Duchin's orchestra.
WMAQ—Tony Martin.
WBBM—Big Town.
WLS—Quiz Kids.
WIND—Traffic Court.

7:15 P. M.
WCFL—Mission Melodies.
WMAQ—How Did You Meet?

7:30 P. M.
W-G-N—Billy Repaid, News.
WMAQ—Plantation Party.
WBBM—Dr. Christian.
WCFL—Jack Kelly's orch.
WLS—Manhattan at Midnight.

7:45 P. M.
W-G-N—At the Sports Desk.
WCFL—Swing It.

8:00 P. M.
*W-G-N—Gabriel Heatter.
WMAQ—Eddie Cantor.
WBBM—Star Theater, Fred Allen.
WIND—Scattergood Baines.
WENR—Senator Norris.
WCFL—String Ensemble.

8:15 P. M.
W-G-N—Quin Ryan's news.
WCFL—J. Kelly's orchestra.

8:30 P. M.
*W-G-N—Concert hour.
WIND—Eddie Chase.
WMAQ—Mr. District Attorney.
WENR—Concert Miniature.

8:45 P. M.
WCFL—Songs for Men.
WENR—Meet the Blackhawks.

9:00 P. M.
W-G-N—Alan Scott.
WMAQ—Kay Kyser.
WENR—Story Drama.
WBBM—Glen Miller's orch.

9:15 P. M.
W-G-N—Ray Gram Swing.
WBBM—Public Affairs.
WCFL—Music America.
WENR—Wayne King.

9:30 P. M.
*W-G-N—Guy Lombardo.
WBBM—Jack Leonard.
WENR—Doctors at Work.

9:45 P. M.
WIND—Gerhard Schacher.
WCFL—Familiar Melodies.

10:00 P. M.
*W-G-N—The Answer Man.
WBBM—Your Income Tax.
WENR—Ten o'Clock Final.
WIND—German hour.
WMAQ—Irene Rich.

10:15 P. M.
W-G-N—Chicago at Night.
WBBM—Sister Emmy.
WEDC—For Us the Living.

10:30 P. M.
*W-G-N—Golden Gloves.
WMAQ—Lou Breese.
WCFL—Music Lovers' prog.
WIND—Swedish program.

10:45 P. M.
WBBM—Let's Have a Chat.

11:00 P. M.
WIND—Dance Time.
WMAQ—Larry Clinton.
WBBM—Music Masterworks.

11:30 P. M.
*W-G-N—B. B. C. news.
WCFL—Don Artiste.
WENR—Les Brown.

11:35 P. M.
*W-G-N—Art Kassel's orch.

MIDNIGHT.
*W-G-N—Freddy Martin's orchestra.
WIND—The Nite Watch.
WENR—Music You Want.

12:30 A. M.
W-G-N—Griff Williams.
WENR—Larry Clinton.

1:00 A. M.
*W-G-N—Ted Fio Rito.

OBITUARIES

Mrs. Jean McNulty.

Mrs. Jean McNulty, wife of W. Philip McNulty, president of the McNulty Paper and Twine Corporation, died yesterday in her home at 900 Elm place, Glencoe, after a long illness. She was born in Dubuque, Ia., 42 years ago, and moved to Glencoe 10 years ago from Chicago. Surviving besides her husband are two sons, W. Philip II., and T. Barry McNulty; her mother, Mrs. Catherine Mackenzie of River Forest, and three brothers, Kenneth C. Mackenzie of River Forest and Malcolm and Arthur Mackenzie of Oak Park. The funeral will be held at 10 a. m. tomorrow from the residence to Sacred Heart church, Hubbard Woods, with burial in All Saints' cemetery.

Mrs. Anna Quilici.

Mrs. Anna Quilici, mother of Municipal Judge George Quilici, died of a heart attack yesterday in her home at 8309 Throop street. Mrs. Quilici, who was 71 years old, was the widow of Henry Quilici, a theater wner. She was born in Italy and had been a Chicago resident for 47 years. Surviving besides Judge Quilici are another son, Joseph, and a daughter, Mrs. Emma Tychsen, with whom she lived. Services will be held at 10 a. m. Friday in St. Kilian's church, 87th and Aberdeen streets. Burial will be in Mount Carmel cemetery.

Emil Sauve.

Emil Sauve, employed in the city repair shop for 32 years prior to his retirement in 1918, died yesterday in his home at 2732 West 38th place. He was born in Canada 74 years ago and came to Chicago when he was 14. He leaves his widow, Mary; two sons, Emil Jr. and Edgar Sauve, and a daughter, Edna. Services will be held at 10 a. m. Friday in St. Joseph's and St. Anne's church, with burial in St. Mary's cemetery.

Frank C. Poust.

Services for Frank C. Poust, former sheriff of De Kalb county and former chief of police of Sycamore, will be held at 2 p. m. today in the chapel at 362 State street, Sycamore. Mr. Poust died Monday in his home at 117 Lincoln street, Sycamore. He was 80 years old. Altho he was born in Chicago he had spent most of his life in De Kalb county. He was the father of Col. Cassius Poust, Sycamore attorney and former first assistant United States attorney here, who is commander of the 129th infantry regiment of the Illinois National Guard.

Edward W. Collins.

Edward W. Collins, an employé of the Graham Paper company for 29 years, died yesterday in the Illinois Central hospital. His home was at 415 West 61st place. Mr. Collins was born in Philadelphia, Pa., 67 years ago and came to Chicago when he was 19. He worked at the Chicago Board of Trade for several years. His widow, Elizabeth, and a son, Robert Collins, survive. Services will be held at 8 p. m. tomorrow in the chapel at 316 West 63d street.

Dr. John McGinnis.

Dr. John McGinnis, 80 years old, died yesterday in his home at 818 Downer place, Aurora. He was born March 6, 1859, in Mendota, Ill. He had practiced medicine in Aurora for more than 40 years. Services will be held at 1:30 p. m. today in the chapel at 332 Downer place, Aurora.

[ADVERTISMENT]

INDIGESTION

may affect the Heart

Gas trapped in the stomach or gullet may act like a hair-trigger on the heart. At the first sign of distress smart men and women depend on Bell-ans Tablets to set gas free. No laxative but made of the fastest-acting medicines known for acid indigestion. If the FIRST DOSE doesn't prove Bell-ans better, return bottle to us and receive DOUBLE Money Back. 25c.

TONIGHT HEAR

A New Radio Play: "Edgar Allan Poe"

Story of the mysteriously haunted genius of American letters

starring

KARL SWENSON

and the Cavalcade Players

CAVALCADE of AMERICA

WMAQ 6:30

DU PONT

Today's Features

ON W-G-N.

Bob Elson's Sports Review will be presented at 6:15 p. m. Elson also will be heard at 7:45 p. m. on the program At the Sports Desk and at 10:30 p. m., when he will describe several of the final bouts in tonight's Golden Gloves Tournament of Champions.

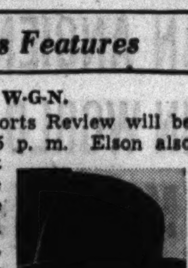

Bob Elson.

The Chicagoland Concert Hour will be heard from 8:30 to 9 p. m. Col. Robert R. McCormick, editor and publisher of THE CHICAGO TRIBUNE, will speak.

Quin Ryan's Marriage License Romances, broadcast from the marriage license bureau in the city hall, is scheduled at 1:30 p. m. The program is heard each Monday, Wednesday, and Friday at the same hour.

ON OTHER STATIONS.

7 p. m.—WIND—Traffic court.

7—WLS—Quiz Kids, with Admiral Richard E. Byrd.

7—WBBM—Big Town, with Edward G. Robinson.

7:30—WBBM—Dr. Christian, with Jean Hersholt.

7:30—WMAQ—Plantation Party.

8—WMAQ—Time to Smile, with Eddie Cantor, Dinah Shore, Olive Major, and John Barrymore.

8—WENR—Senator George W. Norris.

8:30—WMAQ—Mr. District Attorney.

9—WBBM—Glen Miller's music.

9—WMAQ—Kay Kyser's Kollege.

BURLINGTON RAIL OFFICIAL BADLY INJURED IN CRASH

Stephen J. Owens, general passenger agent for the Burlington railroad, was in a serious condition in the Berwyn hospital last night, 24 hours after he had been injured in an automobile collision at 13th street and Ridgeland avenue, Berwyn. He is 55 years old and lives in Wooddale, Du Page county.

In his car and injured with him were Walter Schultz, 47, of 739 East avenue, Oak Park, cashier of the Mid-City National bank, and Henry Lorenz, also 47, of 1031 North Marion street, Oak Park, an official of the Clayson-Lorenz company, motor truck body makers. Their automobile was struck by one driven by Anthony Miller, 20, of 523 North Sawyer avenue. He was not hurt, but his father, Frank, 62, suffered internal injuries.

Joseph Brasco, 12, of 8641 Vincennes avenue, was seriously injured yesterday when he fell from the rear of a truck at 35th and Halsted streets. Carl Schroeper, 7002 Princeton avenue, the driver, told the police he did not know the youth was hitching a ride until bystanders shouted to him after the accident.

Up to 4 p. m. yesterday 132 persons had been killed in Cook county traffic since Jan. 1. Of these 106 died in Chicago, where 3,261 were injured during the same period.

THAD H. BROWN, LEADER IN OHIO POLITICS, DIES

Cleveland, O., Feb. 25 [Special].—Thad H. Brown of Columbus, a member of the Federal Communications commission until last year and a former Ohio secretary of state, died here tonight. He was 54 years old.

Brown collapsed yesterday and was taken to a hospital. Dr. Arnold Peskind said death was caused by perforation of the intestines.

A lifelong Republican, Brown was an Ohio political figure for 30 years. He was an infantry captain in the world war. He was elected secretary of state in 1922 and reëlected in 1924. In 1926 he was nominated for governor and was defeated in the election.

In 1928 President Hoover appointed him chief counsel for the Federal Power commission. When the Federal Radio commission was appointed in 1934 President Roosevelt chose Brown for a six year term. The designation later was changed to Federal Communications commission.

Brown's name was sent to the senate last June for a seven year appointment, but when the senate failed to confirm the selection he asked that his name be withdrawn.

EVANSTON HIGH PUPILS STAR ON W-G-N PROGRAM

Six pupils of the Evanston Township High school answered correctly all questions put to them yesterday on the Chicago Tribune News Quiz which is a part of the Citizens of Tomorrow broadcast on W-G-N. This is the first time since this program was started last spring that all six contestants made perfect scores and won $5 bills.

The winning pupils were Bill Tubman, Jeanne Phimister, Erma Engwall, Bob Hanley, Ed Beck, and Patty Krause. Philip Maxwell, master of ceremonies, conducted the quiz.

The school's mixed choir, directed by Miss Sadie Rafferty, provided the musical backdrop. One of the songs, "Uncle Sam, We Love You," was written by Geraldine Hamburg, a junior, who sang with the group. George S. Olsen, assistant superintendent, spoke briefly.

[ADVERTISMENT]

Beware Coughs from common colds That Hang On

Creomulsion relieves promptly because it goes right to the seat of the trouble to help loosen and expel germ laden phlegm, and aid nature to soothe and heal raw, tender, inflamed bronchial mucous membranes. Tell your druggist to sell you a bottle of Creomulsion with the understanding you must like the way it quickly allays the cough or you are to have your money back.

CREOMULSION

For Coughs, Chest Colds, Bronchitis

WORKS OF NOTED COMPOSERS ON W-G-N TONIGHT

Expanded Concert Hour to Begin March 8.

Works of five noted composers will be featured from 8:30 to 9 o'clock tonight on the final Chicagoland Concert hour of the season over W-G-N and the Mutual Broadcasting system. The Concert orchestra, directed by Henry Weber, will offer selections from Schumann, Moskowski, Bizet, Braga and Smetana. Miss Marion Claire will be the soloist.

Col. Robert R. McCormick, editor and publisher of THE CHICAGO TRIBUNE, will give another talk on the history of Texas.

Beginning March 8, a new program called the Chicagoland hour, will be presented from 9 to 10 o'clock each Saturday evening over W-G-N-Mutual. The new series will take the period of the Chicago Theater of the Air, which presents its final operetta, "I Pagliacci," next Saturday evening before 3,600 invited persons in the Civic Opera house.

The new Chicagoland hour will be a 60 minute expansion of the present 30 minute Concert hours. Familiar music will be presented by the Concert orchestra, Mr. Weber and Miss Claire. Col. McCormick will continue his concert hour radio discussions on the new Saturday evening program. In addition special dramatic productions will be presented by the W-G-N players.

HEAR WITNESSES TODAY IN INDIANA BALLOT CONTEST

Indianapolis, Ind., Feb. 25 [Special].—The legislative committee with power to decide the contest in the election of Gov. Henry F. Schricker, Democrat, tomorrow will hear witnesses and study official records subpenaed from Lake county in connection with the charge of wholesale voting by aliens there last Nov. 5. Schricker nosed out Glen R. Hillis, Republican, by 3,963 votes.

Principal witnesses are Walter Mybeck, Lake county registration clerk, and Margaret Long, clerk of the United States District court in the industrial north end of the state. They have been ordered to produce lists of voters and of persons who have applied for citizenship.

John A. Kendall, secretary of the legislative committee, said that he also expects the appearance of an investigator employed in uncovering facts about alien voters to help the committee find its way thru the maze of records.

C. B. MILLER, 71, DIES; EXECUTIVE OF LOOP STORE

Charles Booth Miller, associated for 42 years with Carson Pirie Scott & Co., died yesterday in his apartment in the Palmer House. Mr. Miller was 71 years old. He first came to Chicago in 1887 and was employed by the Chicago Title and Trust company. Twelve years later he went to work for Carson Pirie Scott, advancing to become head of the credit office and legal department and assistant secretary and member of the board of directors.

Mr. Miller was a trustee of the Civic Federation and Bureau of Public Efficiency, vice chairman of the committee on taxation of the State Street council, and a member of the executive committee of the property owners' committee on real estate assessments. He also belonged to the Union League club and South Shore Country club. He leaves his widow, Margaret Weer Miller. Services will be held at 2 p. m. tomorrow in the First Methodist church.

HARRY W. NICE, EX-GOVERNOR OF MARYLAND, DIES

Richmond, Va., Feb. 25 [Special].—Harry W. Nice, governor of Maryland from 1935 to 1939, died of a heart attack today while visiting friends here. He was 63 years old.

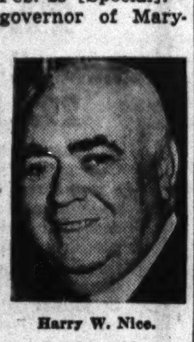

Harry W. Nice.

The former chief executive spent several weeks in a Baltimore hospital following a heart attack he suffered last Dec. 5—his 63d birthday. He and his wife arrived in Richmond yesterday on their way by automobile from Florida to their home in Baltimore.

Judge Grover Bishop, 56, Is Dead at Kokomo, Ind.

Kokomo, Ind., Feb. 25 [Special].—Judge Grover Bishop, 56, of the Howard Circuit court, died today of a streptococcic infection of the blood. He formerly was president of the Farmers State Bank of Portland, Ind.

IMMEDIATE ATTENTION ANYWHERE IN CHICAGO AND SUBURBS

Lain & Son

UNDERTAKERS

UNCLE SPENCER DIES; RETIRED CANDY DEALER

Services for Addison Grant Spencer, old time candy and book store owner who has been known to the children of Lincoln park community as Uncle Spencer for the last three decades, will be held at 8 p. m. today in the chapel at 525 Armitage avenue. Burial will be in Philadelphia, Pa., Friday.

Uncle Spencer died in his home at 613 Shakespeare avenue Monday evening. He was 76 years old and had retired from business three years ago. Besides selling candy, tobacco, books, and newspapers in his store at 2004 Larrabee street, he conducted the local branch library and a subpostal station there for 26 years. His widow, Emma, and a daughter survive.

Motorist Gets 10 Day Term on Reckless Driving Charge

Edwin Dusznski, 27 years old, 8749 Commercial avenue, a steel worker, was sentenced to 10 days in County jail and lost his driving privileges for 6 months yesterday when he was arraigned in Safety court before Judge Thomas A. Green on a reckless driving charge.

BEAUTY Softens Sorrow

. . . that is why we send flowers. They speak more comfort than a thousand words.

George Wienhoeber INC. FLORIST

41 S. Wabash 28 N. Michigan

all phones: RANDOLPH 3700

UNDERTAKERS.

Lain & Son

Funeral Service Information

SOUTH SIDE CHAPEL,
63D and HARVARD-AVENUE.

WEDNESDAY.

BURNS—John	2 p. m. in church.
PARSLEY—George W.	1 p. m. at chapel.

THURSDAY.

COLLINS—Edward W.	8 p. m. at chapel.
DAHL—Ida	2 p. m. at residence.
HUGHES—Margaret	9:30 a. m. in church.
SEELY—Herman B.	11 a. m. at chapel.
SHIELDS—Helen Mar.	4 p. m. at chapel.
SLUIS—Mabel Mary	2 p. m. at chapel.

SERVICES TO BE ARRANGED.
SPENCE—Sophia

NORTH SIDE CHAPEL,
5501 N. ASHLAND-AVENUE.

WEDNESDAY.

BEST—Dora M.	3 p. m. at Graceland cemetery chapel.
SNOW—Charles	3 p. m. at chapel.
TAYLOR—James	2 p. m. at chapel.
VASTO—Mildred	10 a. m. in church.

THURSDAY.

CHANEY—Virginia	3 p. m. at chapel.

C. H. JORDAN & CO.
87 YEARS IN CHICAGO AND SUBURBS.
FUNERAL HOME.
200 E. ERIE ST., AT ST. CLAIR ST.
CASKETS FROM $65
CONVENIENT TERMS IF DESIRED.

MONUMENTS AND MAUSOLEUMS.

CEMETERY MARKERS, MONUMENTS AT savings. Sears-Roebuck State-st Basement

DEATH NOTICES

In Memoriam.

AUSTIN—Anna Austin. In loving memory of our dear mother, grandmother, and aunt. AUSTIN AND HOGAN FAMILY.

BLAINE—Charles F. Blaine. In loving memory of our dear husband and father, who passed away one year ago today. ANNA, CHARLES, AND JAMES.

BURMEISTER—William Burmeister, Feb. 26.
Just one year ago today
That you passed away,
But in my heart you will always stay.
MOTHER OLSEN.

COWAN—Betty Cowan. In memory of my darling, who passed away two years ago today.
"Time cannot erase fond thoughts of you."
LOVING HUSBAND AND BABY SHEILA.

COWAN—Betty Cowan. In loving memory of our dear mother, sister, and daughter. Gone, but not forgotten. THE FAMILY.

COWAN—Betty Cowan, Feb. 26, 1939. In fondest memory. Gone, but not forgotten. BEN AND CELE LYON.

DONNELLY—Richard R. Donnelly, Feb. 26, 1940. In cherished memory of my dearly beloved husband and sincere tribute to a noble character and real pal. HEARTBROKEN WIFE, KATHERINE.

JOHNSON—Arvid Johnson. In loving memory of our beloved husband and father, who is spending his first birthday in Heaven, Feb. 26. HEARTBROKEN WIFE AND DAUGHTER.

KATSIS—Frederick Guy Katsis. In fond memory of our dearly beloved son, who passed away two years ago today. LOVING MOTHER AND DAD.

NIMEROV—Samuel Nimerov. In loving memory of our dear husband, father, and grandfather, who passed away eight years ago today. LOVING WIFE, CHILDREN, AND GRANDCHILDREN.

OWENS—Elias Owens. In loving memory of our husband and father, who passed away a year ago today. LOUISA AND FRANK OWENS.

RAFTER—John Rafter. In fond memory of my dear husband, who passed away three years ago today:
I often sit and think of you
When I am all alone,
For memory is the only friend
That grief can call its own.
Like ivy on the withered oak,
When all other things decay,
My love for you will still keep green
And never fade away.
LOVING WIFE, MARGARET.

RIGGS—Clara W. [Mrs. George W.] Riggs. In memory of my dear mother, Feb. 26, 1936—five long years. THIRZA.

SHEEHAN—Muriel Sheehan. In cherished memory of my dear friend, who passed away five years ago today. Gone, but not forgotten. ERNESTINE.

YACULLO—Julia Yacullo. In loving memory. Passed away three years ago today, Feb. 26.

Fraternal Notices.

KENWOOD LODGE, NO. 800, A. F. & A. M.—Services for Brother Edward W. Collins will be held at 8 o'clock Thursday evening, Feb. 27, at 316 W. 63d street. Attendance of members desired.
A. W. SCHERB, W. M.
EDW. O. DIETERLE, Secretary.

PRUDENCE LODGE, NO. 958, A. F. & A. M.—Members please assemble at chapel, 3140 Lawrence avenue, Thursday, Feb. 27, at 2 p. m. to attend funeral of Brother David Steinberg.
E. MORGENSTERN, W. M.
M. B. SILVERMAN, Secy.

BENSON—Sigurd A. Benson, late of 2937 Berteau avenue, dearly beloved husband of Louise, nee Berg; fond father of Arline, brother of Oscar, Otto, Garfield, Rude, and the late Martin. Funeral Thursday, 1:30 p. m., at chapel, 3834-36 Irving Park road. Interment Montrose cemetery.

BEST—Dora M. Best, Feb. 24, 1941, mother of Arthur F. and Walter J., sister of Mrs. Minnie Mintrup, Mrs. Amelia Leuschner, Fred and David Smith. At residence, 6150 N. Kilpatrick avenue, until 1 p. m. Wednesday. Services at Graceland cemetery chapel Wednesday, Feb. 26, 3 p. m. Interment following.

DEATH NOTICES

BOYDEN—Evelyn Cooper Boyden of 1831 E. 72d street, beloved wife of Walter Charles Boyden, sister of Jean Richardson and Hugh Bowman. Resting at chapel, 2024 E. 75th street, where services will be held Thursday, 3 p. m. Interment Oak Woods.

BOWEN—John J. Bowen, husband of Agnes E. Bowen, father of John J. Jr., Mrs. John A. Muldoon, and the late Mrs. Cyril J. Larkin. Remains to be at residence, 3240 Lake Shore drive, at 10:30 a. m., Thursday, Feb. 27, 1941. Services to be held at Our Lady of Mount Carmel church, 692 Belmont avenue, Thursday, at 12 noon. Interment All Saints'.

BRITT—William Britt of 2531 Maple avenue, Franklin Park, Ill., beloved husband of Alice, nee Wilder; fond father of Mrs. G. Heaslett, James, and Betty. Resting at chapel, 7600 W. Grand avenue, at the circle. Funeral Thursday, Feb. 27, at 8:45 a. m., to St. Gertrude's church. Burial Mount Carmel cemetery. Merrimac 2900 or River Grove 801.

BURNS—John Burns, 6605 Kimbark avenue, Feb. 24, 1941, beloved husband of Marcella Burns, fond father of Marjorie, Joan, and Addison, brother of William. At chapel, 63d and Harvard, until noon Wednesday. Services at Woodlawn United Presbyterian church Wednesday, Feb. 26, at 2 p. m.

CARLIN—Edward Carlin, beloved husband of Elizabeth, fond father of Austin and the late Eugene, grandfather of Robert. Resting at chapel, 2601 Vermont street, Blue Island, Ill. Services Thursday at 10 a. m. at St. Benedict's church. Interment Mount Olivet cemetery.

CARNEY—Esther M. Carney, 2946 N. Neenah avenue, beloved wife of H. L. Carney and fond mother of Margaret Ann Carney. At chapel, 929 Belmont avenue, until Thursday, Feb. 27, at 8 a. m. Burial Shelbyville, Ind.

COLBY—George W. Colby, beloved son of the late George M. and Clementina Devine Colby, fond brother of Willard, Edmund, Robert, Donald, John, and Harold. Funeral Thursday, Feb. 27, at 9 a. m. from chapel, 3604 Ogden avenue to Blessed Sacrament church. Interment Mount Olivet.

COLLINS—Edward Wren Collins, beloved husband of Elizabeth and father of Robert. Services 8 p. m. Thursday at chapel, 63d and Harvard. Member of Kenwood lodge, No. 800, A. F. & A. M., Consistory, and Shrine.

COTTER—Michael J. Cotter, beloved husband of Rose, nee McManus, fond father of Daniel, son of Catherine and the late John, brother of John, James, Philip, Mrs. E. Philbin, Mrs. Catherine McGinniss, and the late William, Thomas, Joseph, Daniel, and the late Martin Cotter. Funeral from residence, 4036 Barry avenue, Friday morning, Feb. 28, at 9:30 o'clock, to St. Viator's church. Interment Calvary.

DAVOREN—Mary Lynch Davoren, beloved wife of Thomas, fond mother of Nora, Marie Lorden, Thomas, Margaret Gaul, and Michael [Bud], grandmother of Jean Marie Lorden, Shirley Ann, and Tommy Davoren, sister of Jeremiah and Bridget Lynch. Funeral Thursday, 9:30 a. m., from late residence, 556 E. 89th place, to St. Joachim's church. Interment Mount Olivet. Laf. 0067.

DINIER—Mathilda E. Dinier, Feb. 25, beloved wife of the late Herman, fond mother of Mrs. Ada Bird, Mrs. Harrie Partridge, sister of Henry Hildebrand. Remains resting at funeral home, 5200 N. Western avenue, corner Foster, until 10 a. m. Thursday. Services and interment at the convenience of family. Please omit flowers.

DUNMORE—Dora Dunmore, residence, 7519 Kenwood avenue, wife of the late Jesse E., mother of Raymond J., sister of Mrs. Delia Stewart. Remains at the late home. High mass Thursday, 10:30 a. m., at St. Laurence church, 7140 Dorchester avenue. Interment Holy Sepulchre. Sou. C. 0242.

DURKIN—Bridget O'Hara Durkin, beloved wife of the late Patrick, devoted mother of Sister Mary Patrizia, O. P., Edward, and Eleanor, sister of Mrs. Ellen Grady, Patrick, and Hugh O'Hara, Mrs. Bernard Lebeny, and Mrs. Tom O'Hara. Funeral Thursday at 9:45 a. m. from late residence, 6738 Prairie avenue, to St. Columbanus church. Interment Holy Sepulchre.

EAREL—Dr. Fred E. Earel, 49, of Santa Ana, Cal., former mayor of Hoopeston, Ill., suddenly, following a fall Feb. 11. He was an eye, ear, nose, and throat specialist.

ENGLER—Louise Engler of 1540 W. Garfield boulevard, beloved wife of the late Karl, fond mother of Anna Getowsky, Charles, Mrs. Charles Neuburger, William, Frank, and the late Elizabeth Ludas, Barbara Voight, and Michael, also survived by 24 grandchildren and six great-grandchildren. Funeral Thursday, 9:30 a. m., from chapel, 5516 S. Ashland avenue, to St. Augustine's church. Interment St. Mary's. Member of St. Coletta court, No. 411, W. C. O. F. Prospect 0031.

FINDLEY—Alice Findley, Feb. 24, at Nottawa, Mich., beloved wife of the late Sergt. Martin Findley, fond mother of Mrs. Winifred Garrett. Funeral Thursday, 10 a. m., from funeral home, 6915 Wentworth avenue, to St. Bernard's church. Interment Mount Olivet.

FORCE—Wesley Crandall Force, 6314 Dorchester avenue, beloved husband of Marion E. Force. Services Thursday, 4:30 p. m., at funeral home, 6915 Wentworth avenue.

HANLEY—Mary Hanley [nee Lynch] of 5564 W. Van Buren street, dearly beloved wife of Thomas J., sister of Mrs. Sarah M. Hughes, daughter of the late William and Margaret Lynch. Funeral Friday, Feb. 28, at 9:30 a. m., from funeral home, 408 S. Cicero avenue, to Resurrection church. Interment Mount Carmel. Austin 4070.

HAUSER—Margaret Hauser, wife of the late Hans. Resting at funeral home, 2049 W. Roosevelt road. Services Thursday, 2 p. m., at Immanuel Evangelical Lutheran church, Ashland avenue and Roosevelt road. Interment Concordia.

HEANEY—Lola Heaney, nee Aylward, at Jacksonville, Fla., beloved wife of William Edward Heaney, fond mother of Catherine Elizabeth, daughter of the late Richard and Elizabeth Aylward, sister of John J., and Robert L. Aylward of Elgin, Ill., Richard A. Aylward of Omaha, Neb., Phillip and Mayme Aylward of Harrisburg, S. D., and Margaret Aylward of Jacksonville, Fla. Funeral Thursday, at 10:30 a. m., from funeral home, 2166-68 N. California avenue, corner of Palmer street, to St. Sylvester's church. Interment Mount Carmel. Member of St. Sylvester's Tabernacle and Cincture society. Remains will arrive Wednesday, a. m. For information, Humboldt 2773.

HOFFMAN—Rose Hoffman, beloved wife of the late Frank, dear mother of Celia Scully, Lillian, Gloria, Ann and the late Sam, fond sister of Harry Sakanovsky and Rachael Glick, grandmother of nine grandchildren. Funeral services Thursday, 11 a. m., at chapel, 5206 Broadway. Interment O. B. A., Waldheim.

HUGHES—Margaret Hughes, 525 W. 70th street, Feb. 25, 1941, mother of Elizabeth Conits, grandmother of Leo and James, sister of Myria Murray. Funeral from chapel, 63d and Harvard, Thursday, Feb. 27, at 9 a. m., to St. Bernard's church. Interment Calvary.

ISRAEL—Henry Israel, beloved brother of Huldah I. Green and the late Etta I. Wolf, Sol, and Julius Israel. Funeral services Thursday at 3 p. m. at chapel, 936 E. 47th street.

KASCH—Herbert Kasch, 1954 Henderson street, Feb. 23, 1941, beloved husband of Clara, nee Jungnickel; loving father of Violet and Herbert Jr., dear son of Minnie and the late William, fond brother of George, Florence Muench, and Adeline Bruns. Services Wednesday, Feb. 26, at 3 p. m., at chapel, 2114 Irving Park road. Interment Rosehill cemetery. Member of Hesperia lodge, No. 411, A. F. & A. M.

KASTNING—Engel Kastning, nee Redeker, age 77 years, beloved mother of Mathilda Schumacher, Clara Schumacher, and Herman Kastning. Resting at funeral home, 207 N. Vail avenue, Arlington Heights. Services 2 p. m. Thursday, Feb. 27, 1941, at Itasca Lutheran church. Interment Itasca.

LADD—John Walter Ladd, suddenly, beloved husband of Ella, dear father of Robert and Gloria, son of John and Minerva Ladd. Services at chapel, 851 E. 75th street, Thursday, Feb. 27, at 1 p. m. Interment Cedar Park. Member of Grand Crossing lodge, No. 776, A. F. & A. M.

LALASZ—John Lalasz, beloved brother of Helen Miller, Rose Mahoney, Josephine Colbert, Walter, Joseph, Max, and Henry. Funeral Thursday, Feb. 27, from chapel at 3642 George street, at 10:30 a. m., to St. Hyacinth's church, thence to St. Adalbert's.

LATHROP—Richard M. Lathrop, beloved husband of Mildred J. Lathrop. Services 10 a. m. Thursday at chapel, 6110 Cottage Grove avenue. Interment Beverly. Call Fairfax 2861.

LUNDEHN—Martha Lundehn, wife of Otto Lundehn. At parlors, 7509 Stony Island avenue. Services Thursday, Feb. 27, at 2 p. m. Interment Oak Woods cemetery.

McCOY—John McCoy, 3316 W. 55th street, beloved husband of Elsie, devoted father of Shirley, Dolores, and Betty, brother of Julia Smith. Funeral Thursday, 9 a. m., from chapel, 5218-24 S. Kedzie avenue to St. Gall's church. Interment St. Mary's. Prospect 3810.

MAZZONE—See Rosaria Pope notice.

McGOWAN—Raymond D. McGowan, formerly of 1422 E. 63d place, beloved husband of Margaret [nee Whelan], brother of Edward, Mrs. Alice McLaren, Mrs. Mae Moran and Lettie Bowles. Funeral Thursday, 9:15 a. m., from funeral home, 2950-58 Fullerton, at Sacramento, to Our Lady of Grace church. Interment Mount Carmel. Member of Brotherhood Railway and Steamship Freight Handlers, Express and Station Employes, Burnside local, No. 695. Information, Belmont 3300.

DEATH NOTICES

McGRATH—John F. McGrath, beloved son of the late Patrick and Ann McGrath, dear brother of Thomas, Joseph, Mary Gudgeon, Catherine, and the late Henry and Stephen McGrath. Funeral Thursday, 9 a. m., from funeral home, 712 W. 31st street, to St. David's church. Interment St. Patrick's cemetery, Amboy, Ill. Amboy papers please copy. Information, Victory 1158.

McNULTY—Jean McNulty, beloved wife of W. Philip, fond mother of W. Philip II., and T. Barry, daughter of Catherine and the late Alstair MacKenzie, sister of Arthur, Kenneth, and Malcolm. Funeral from residence, 900 Elm place, Glencoe, Ill., Thursday, Feb. 27, at 10 a. m., to Sacred Heart church, Tower road, Hubbard Woods. Interment All Saints'.

MEYER—Arthur R. Meyer, at his residence, 635 N. Taylor avenue, Oak Park, beloved husband of Elizabeth Meyer [nee Stahl], brother of George, Walter, Herman, and Edmund, and uncle of William Stahl. At rest and services at chapel, 523 Lake street, Oak Park, Wednesday, Feb. 26, at 8 p. m. Interment Forest Home. Euclid 1642.

MILLER—Charles Booth Miller, Feb. 25, long a resident of the Palmer House, Chicago, husband of Margaret Weer Miller. Funeral services Thursday afternoon, Feb. 27, at 2 o'clock, at the First Methodist Episcopal church, 33 N. Clark street, Chicago. Church will be open from 11 a. m. Thursday. Interment private.

MILLS—John J. Mills of 400 Park avenue, Wilmette, husband of Ethyel, father of Mrs. Roy Stevens and Rosalie Mills. Mass Thursday, 10 a. m., at St. Francis Xavier church, Wilmette. Interment private. Remains at chapel, 1118 Greenleaf avenue, Wilmette. Please omit flowers.

MONTUORI—See Emma Morgan notice.

MORAN—Lawrence Moran, beloved husband of Clara, father of Eugene and Edward, brother of Mrs. Bessie Peterman, stepson of S. A. Davis. Funeral from chapel, 2443 W. 127th street, Friday, at 9:30 a. m., to St. Christopher's church, Midlothian. Interment St. Benedict's. Blue Island 14.

MORGAN—Emma Morgan, nee Montuori, beloved wife of John, daughter of Alfonso and Adeline Montuori, sister of Mrs. Jennie Trimarco, Anthony, Salvatore, Josephine, Alfonso Jr., and Antoinette. Funeral Thursday, 9 a. m., from chapel, 1702 W. 69th street, to St. Mary of Mount Carmel church. Interment St. Mary's.

MURRAY—Christine Murray, beloved wife of the late William R., dear mother of William M. and the late May Vanderlaan. Services at chapel, 851 E. 75th street, Thursday, Feb. 27, at 10 a. m. Interment Peoria, Ill.

NEBEL—Sophie Nebel, beloved wife of the late Henry, fond mother of Ella Doxey, Emma Muir, Edna Grasher, Henry, Esther Connors, and Elsie Hurdle. Funeral Thursday, 2 p. m., at funeral home, Lake street at 2d avenue, Maywood. Burial Oakridge.

ONESTO—See Rosaria Pope notice.

PETERSON—Joseph Peterson, fond brother of John Peterson and Ida Osterholm. Services 3 p. m. Thursday at chapel, 6110 Cottage Grove avenue, under the auspices of Concord lodge, No. 917, A. F. & A. M. Interment Oak Woods. Call Fairfax 2861.

POPE—Rosaria Pope, nee Cozzi, of 603 Arlington street, loving wife of the late Federico, devoted mother of Tony, Christ, Ralph, Mrs. Mary Pope Mazzone, and Mrs. Jennie Pope Onesto. Funeral Friday, 9 a. m., from chapel, 813 W. Taylor street, to Guardian Angel church. Interment Mount Carmel.

POWERS—Elizabeth C. Powers, nee Meehan, beloved wife of John J., mother of Josephine, Angela, John, and Frances Carey of Joliet. Funeral Thursday, 9 a. m., from parlors, 67th street and Dorchester avenue, to St. Clara church. Interment Mount Olivet.

QUILICI—Anna Quilici [nee Martinelli], dearly beloved wife of the late Henry, fond mother of Joseph and Judge George L., and Mrs. Adolph Tychsen. Funeral Friday, Feb. 28, at 9:30 a. m., from chapel, 1520 W. 69th street, to St. Kilian's church, at 87th and Aberdeen streets. Interment Mount Carmel cemetery. For information call Rep. 0456 or Bru. 8220.

RADCLIFFE—Albert O. Radcliffe, 2123 Warner avenue, Feb. 25, 1941, beloved husband of Gladys [nee Kiester], loving father of Edith Brickwood, Helen Foley, George, Ralph, Clarice Dannhauser, Albert, and David, fond grandfather of three grandchildren, dear brother of Elsie Matthews. Services Thursday, Feb. 27, at 2 p. m., at chapel, 2114 Irving Park road. Interment Irving Park Boulevard cemetery.

REGET—John Reget, aged 88 years, of 1742 N. Washtenaw avenue, beloved husband of Barbara, nee Beck; fond father of John Jr., Mrs. Angela Frisch, Bernard, Rudolph, and Mrs. Kathryn Meilinger, 10 grandchildren, 4 great-grandchildren. Funeral Friday, at 9:30 a. m., from chapel, 2315 W. North avenue, to St. Aloysius church. Interment St. Boniface.

RIORDAN—Hannah Riordan, 7138 Yale avenue. Funeral Thursday, 9 a. m., from funeral home, 6915 Wentworth avenue, to St. Carthage church. Burial Holy Sepulchre.

SCHAEFER—Augusta M. Schaefer, wife of the late Edward Schaefer, mother of Ruth Mrs. A. J. A. Anderson, of 540 Fair Oaks avenue, Oak Park. Services Thursday, 2 p. m., at chapel, 720 Lake street, Oak Park. Interment Wheeling, Ill.

SEELY—Herman Barker Seely, Feb. 25, 1941, husband of the late Frances Anna Seely, father of Herman Grastrell and Horace Edsall Seely. At chapel, 63d and Harvard, where services will be held Thursday, Feb. 27, at 11 a. m. Interment private. Please omit flowers.

SHIELDS—Helen Mar Shields, 7110 S. Lafayette avenue, Feb. 25, 1941, beloved sister of Mrs. Raymond E. Buchman and Mrs. George Toupel. At chapel, 63d and Harvard, where services will be held Thursday, Feb. 27, at 4 p. m. Interment private.

SISCO—Marie Sisco, beloved wife of Joseph, fond mother of Fortunato and James. Funeral Thursday, Feb. 27, at 9 a. m., from late residence, 1309 S. Ridgeland avenue, Berwyn, to St. Mary of Celle church, 1428 S. Wesley avenue, Berwyn. Interment Mount Carmel. Berwyn 4138.

SLUIS—Mabel Mary Sluis, 7529 Parnell avenue, Feb. 25, 1941, beloved wife of Jacob Sluis, mother of Arthur Jacob, John Frederick, and Ralph Edward. At chapel, 63d and Harvard, where services will be held Thursday, Feb. 27, at 2 p. m. Interment private.

SNOW—Charles Snow of 1840 N. Long avenue, formerly of Westmont, Ill., Feb. 24, 1941, beloved husband of Olive Snow, brother of Edward of Peru, Ill. At chapel, 5501 N. Ashland avenue, where services will be held Wednesday, Feb. 26, 3 p. m., under auspices of Garden City lodge, No. 141, A. F. & A. M. Interment Acacia Park.

SPENCE—Sophia Spence of Houston, Tex., formerly of Chicago, Feb. 24, 1941, wife of the late Henry A. Spence, fond mother of Mrs. Hazel Teschke, Leslie, Edward, and Mrs. Dorothy Lauer. At chapel, 63d and Harvard, where services will be held Thursday, Feb. 27, at 3 p. m. Interment Mount [illegible]

SPENCER—Addison Spencer, suddenly, dearly beloved husband of Emma, nee Kneibert; dear father of Mrs. Grace Phillips of Puerto Rico. Services 8 p. m. Wednesday, Feb. 26, at funeral home, 525 W. Armitage avenue. Interment Hillside cemetery, Philadelphia, Pa., 3 p. m. Friday. Norristown, Pa., papers please copy.

STEINBERG—David Steinberg, at Elizabeth, N. J., formerly of Chicago, beloved husband of Anna Eisenstein Steinberg, brother of Eva, Mathilda, Rebecca, Mark, and Sam. Services Thursday, 2 p. m., at chapel, 3140 Lawrence avenue.

STOCK—Otto Stock, dearly beloved husband of Johanna, dear father of Ingeborg, Heins, Christa, Otto Jr., and Frederick. Funeral Thursday, Feb. 27, at 1:30 p. m., at chapel, 845 Armitage avenue. Burial Acacia Park.

STOECKEL—Henry Stoeckel, Feb. 24, of 132 E. 25th street, beloved husband of the late Margaret, fond father of Mrs. C. L. Boyle, Mrs. R. B. Trump, Mrs. Genevieve Feeney, Leo F., Joseph, Albert, and the late George, fond brother of Annie, Frank, and Mary Mesner. Funeral Thursday, from chapel, 3917 S. Michigan avenue, Thursday, 9 a. m., to St. James church, 9:30 a. m. Interment St. Mary's cemetery.

TRIMARCO—See Emma Morgan notice.

TYRRELL—Catherine Tyrrell, nee Jenkins, wife of James P., mother of James P., Robert L., Walter D., Edward J., Mrs. John Stoner, and Rosemary, sister of Mrs. T. Giblin and Mrs. James P. O'Connor. Funeral Thursday, 9 a. m., from home, 820 E. 87th street, to St. Lawrence's church. Burial family lot.

VYTISKA—Joseph Vytiska, beloved husband of Anna, dear father of Frank, Joseph, William, Mae Bily, Anne Fiala, Sylvia, and the late John, brother of Mrs. Mary Tesar and Marie Bejda. Funeral Thursday, Feb. 27, 2 p. m., at chapel, 6901-03 Roosevelt road, Berwyn. Interment Bohemian National. Call Berwyn 904.

YOUNG—Ida C. Young of 3010 Emerald avenue, beloved wife of Charles, fond mother of Charles, [illegible]. Funeral Thursday, 2 p. m., at chapel, 712 W. 31st street, to Oak Woods. Interment private.

YUKNIS—Tessie Yuknis, beloved daughter of John and Anna Yuknis, nee Shirmont; sister of John and Frank, and sister-in-law of Verdelle Young. Resting at chapel, 4605 S. Hermitage avenue. Services Thursday morning, 9 o'clock, at Holy Cross church, 46th and Wood street. Interment St. Casimir's cemetery.

CARD OF THANKS.

BARONE—The family of the late James R. Barone acknowledge with grateful appreciation the kind expressions of sympathy extended to them in their bereavement, and wish to thank all their friends. He was buried in Calvary cemetery, Brooklyn, N. Y., Feb. 17, 1941.

Cenacle Chapel Guild Opens Lecture Series Monday

BY JUDITH CASS.

INDELIBLY associated with the Lenten period is a series of lectures the Chapel Guild of the Cenacle gives every year. The Ambassador hotel will be the setting for this year's series, which will start next Monday with Maurice Leahy speaking at 2:30 o'clock on "Ireland —Old and New."

Mrs. Hempstead Washburne is president of the guild. She and Mrs. Henry Murphy and Miss Margaret Moran are entertaining Mr. Leahy at luncheon before his lecture. Among the lecturers to follow is Miss Mary Synon of the faculty of the Catholic university of Washington. Miss Synon, who wrote "Good Red Bricks," a book pertaining to early Chicago, will speak on "Catholic Foundations of American Freedom."

Mrs. Britton I. Budd, Mrs. George McLaughlin, Mrs. William R. Carney, Mrs. Everett M. Kerwin, and Mrs. Frank M. Gordon are some of those on the committee for the lectures.

Chicagoans at New Orleans for Climax of Mardi Gras.

Strangely quiet today, as Lent begins, will be the city of New Orleans, where carnival time was ended last night. The Mardi Gras reached its climax yesterday morning when the white king, Rex, and the colored king, Zulu, met their queens and proclaimed the festivities in full swing. Last night Proteus and Comus and Rex had their private balls, and the pageant of the Mystic Krewe of Comus paraded down the streets until the cathedral bells tolled at midnight, announcing the beginning of Lent.

Miss Betty and Miss Caryl Broome, who made their debuts in Chicago this winter and who reside in Pass Christian and New Orleans, each has reigned over one of the Mardi Gras balls. Last night the two debutantes and their parents, the Thornhill Broomes, entertained Mrs. Freeman Hinckley and her daughter, Miss Eleanor McClurg of Chicago, at the Comus and Rex ball.

Mrs. Hinckley and Miss McClugg are on their way to Guatemala, Mexico, and then to Sea Island, Ga., where they will join Mr. Hinckley. Miss Barbara McClurg will go to Sea Island for her holiday from the Ethel Walker school.

The Mardi Gras carnival welcomed the Frank E. Comptons of Glencoe to Rio de Janeiro, where they arrived just two days before the celebration began last Monday. The Comptons sailed recently from New Orleans on the Delbrazil to spend the winter season in Rio.

Mrs. Joseph T. Bowen's 82d Birthday Today.

Not all of Mrs. Joseph T. Bowen's extensive family will be on hand to sing "Happy birthday to you" at her 82d birthday party today, but it's safe to predict that congratulatory telegrams will be pouring in from all parts of the country.

Hull House will show its devotion to Louise de Koven Bowen in a reception. Starting at 11:30 o'clock this morning, guests will drop in to pay their respects to Chicago's leading feminine citizen, who has been an ardent worker for Hull House for 48 years and president since the death of its founder, Miss Jane Addams. Tonight Mrs. Bowen's family will fête her at a small dinner in the home of her daughter, Mrs. de Koven Phelps.

All three of Mrs. Bowen's children —Mrs. Phelps, Mrs. William McCormick Blair, and Joseph T. Bowen Jr. —will be here for the celebration. Mrs. Bowen Jr. will send her birthday message from the Three Canyon ranch in Arizona.

Greetings from Mrs. Bowen's grandchildren and great-grandchildren will come from many parts of the country. John de Koven Bowen will say "Happy birthday" from his farm in Virginia; Ledyard Bowen, from Norwalk, Conn.; Mrs. John Wanamaker, from Philadelphia, and Hubbard Phelps, from Greenwich, Conn. William McCormick Blair Jr. is studying at the University of Virginia. Bowen Blair, now at Harvard business school, is looking forward to entering a naval training course along with his brother, Edward McCormick Blair.

Committee for Aid to China to Hear Talk by Miss Pruitt.

Miss Ida Pruitt of the Chinese Industrial Coöperatives will speak to the Chicago Committee for Aid to China at a tea on Wednesday, March 5, in the home of Mrs. William S. Monroe. Miss Pruitt represents a new democratic movement which seeks to preserve China's economic front against Japan.

The American Friends of China will hear Miss Pruitt on Monday at the Arts club, and on the same day she will address the Chicago College club. During her two weeks' stay in Chicago she also has speaking engagements before the Chicago Woman's club, the Junior Association of Commerce, the United Church of Hyde Park, and the Conference of Club Presidents and Program Chairmen.

During the Lenten season Rear Admiral John Downes, U. S. N., commandant of the 9th naval division and commander of the naval training station at Great Lakes, and Mrs.

[Continued on page 17, column 4.]

Stevens
State near Washington
Downstairs at Stevens

2.95

Stick Candy

. . . cotton, slim and refreshing! Bright little frock you'll wear at home right now—love for active sportswear next summer. Has knockout details for a tiny price! Action skirt, pleated 'fore and aft . . . collarless neckline with clever mock tabs. Cotton Chambray in Red and Blue or Brown and Blue with White. 12 to 20. **2.95.**

Downstairs Wabash

Chas. A. Stevens & Co.

[ADVERTISMENT]

New Amazing Protection Against Underarm Stains Achieved in a Jiffy

"PIN-EASY" DRESS SHIELDS by HICKORY—Lightest, coolest, most comfortable and convenient protection against underarm stains. Click 4 pins and they're in. Odor resistant. Boilable. Double money back satisfaction guarantee. At good Notions Departments.

Model in Benefit Show

[TRIBUNE Photo.]

Mrs. Alanson Donald will be among the smart young Lake Forest matrons acting as models in a fashion show to be held at luncheon time at the Onwentsia club on Thursday of next week. Mrs. James Cook is chairman of the party, to which the public is invited. The proceeds will go to Bundles for Britain.

Front Views and Profiles

By June Provines

NOCTURNE.

Pour out your stars, O, soft evening sky,
Pour out your stars in a thin silver stream. . . .
Let them who will in deep slumber lie,
Star dust is only for those who can dream. —*Claire Goodell.*

More About Literary Truck Drivers.

[*In the Morning Mail*].

Two of the best customers of my little rental library on the south side are a coal truck driver and a garage mechanic. They take the better type fiction and serious nonfiction. . . . Two of the most delightful young graduates Georgia U. ever turned out, one wearing a key dangling over his blue uniform, drive soft drink trucks and 'rassle' the big red stands and cases with great ease. They take all kinds of books, and discuss them intelligently and wittily afterwards. . . . These two fine looking youngsters have been called to their country's service and will soon be in uniform. Two other young college men with degrees will take their places on the trucks. —*Mary Graham.*

Cuffnotes.

Attention Joe the Trucker: Readers have written in asking for more of a trucker's impressions at dawn in Illinois. . . . So many returned skiers on crutches are going thru Chicago that Jerry Freshman is planning a rack for crutches at the entrance to the Pump room, with a couple of spares hanging handy, and a sign, *Sun Valley*, above the rack. . . . When *Little Old New York* played in Chicago a decade ago with Genevieve Tobin playing the leading rôle the supporting lead was played by Harry Benham. Harry Benham, now a successful business man living in Watertown, Wis., wired for reservations for Saturday evening's performance of the play by the Threshold Players of Glencoe. . . . The man purporting to be from Rantoul, Ill., who has been visiting artists of Chicago offering commissions and asking what organization could take care over the week-end of a sick woman starving and freezing at an address on the south side, also visited Mrs. James Ward Thorne, Miss Cornelia Conger, and Warner Williams. The Visiting Nurse association found it a fictitious name and address when it tried to find the woman.

ENGAGEMENTS

Mr. and Mrs. Frank J. Maxwell of Vernon avenue announce the engagement of their daughter, Ellen Garvin, to Hermon J. Sumner Jr. of Paxton avenue. Miss Maxwell attended St. Xavier college, and her fiancé was graduated from Armour Institute of Technology. After the wedding, which is planned for April 19, Mr. Sumner Jr. and his bride will reside in San Diego, Cal.

Mr. and Mrs. Samuel S. Hess of Rosedale avenue announce the engagement of their daughter, Dorothy Helen, to Herman L. Epstein, son of Mr. and Mrs. David J. Epstein of Phillips avenue. Miss Hess was graduated from Northwestern university, and her fiancé received his degree from the University of Chicago.

Mr. and Mrs. Erdman Merwitz of Diversey parkway announce the engagement of their daughter, Emma Baum, to John Belniak Jr., son of Mr. and Mrs. Belniak of North Moody avenue. The wedding will take place on July 5 in St. Luke's Evangelical Lutheran church.

Piano Playing of Barer Is in Grand Manner

BY EDWARD BARRY.

The big Russian pianist, Simon Barer, played the Tschaikowsky B-flat Minor Concerto with the Chicago Symphony orchestra yesterday under Frederick Stock's direction. A well filled Orchestra hall heard piano playing in the grand manner.

This does not mean merely that Barer thundered. It means that the performance had a largeness of scale which, while it permitted plenty of thundering, made room also for a profusion of other kinds of bigly conceived and bigly executed effects.

First about the thundering, since that, after all, is what impresses one most in pianists of Barer's type. At the very start of the concerto he set the scale of the entire performance by the wiry strength and the stormlike sweep of his chordal accompaniment to the theme. And each time a climax was reached the piano shouted out against the orchestra in a manner which would have made the ghosts of Liszt and Rubinstein nod their heads in approval.

Barer treated the concerto's passage work—especially in the last movement—as a series of decorative details. This served admirably not only to point up contrasts but also to keep a listener conscious of the scale of the performance. It was as if the pianist was careful not to deny the bigness of the general plan by any distracting emphasis on the incidental.

In the concerto's quieter, more personal episodes Barer achieved a tone which was big without being loud—a tone which seemed to possess an effortless sonority of its own. Even here the bigness of his conception was apparent, for he used nuance broadly rather than subtly and treated the romantic music in an off-hand rather than a deeply subjective manner.

Applause came storming up at him at the close of the concerto and he added Liszt's "Gnomenriegen" as encore.

The afternoon's purely orchestral items were Georg Schumann's "Liebesfrühling" overture, Albert Noelte's Prolog to a Romantic Drama [with the composer in attendance to bow his acknowledgments] and the Siebelius Fifth Symphony.

The last named work, despite its ingrowing character and its utter contempt for effect, becomes quite attractive as one comes to know it better. Its delicate slow movement and its rigidly economical finale command first respect, then affection, and finally—who knows?—possibly love.

Meetings Today

Big Sisters—9, Convent of the Cenacle, annual Day of Recollection in observance of Ash Wednesday; the Rev. Albert Murray, director.

National Council of Jewish Women, Chicago section—10, international relations program. 2, religious study program.

Jewish Big Sisters—10:30, Covenant club, board of directors' meeting, luncheon.

Chicago Woman's club—11, hearing program, Edward M. Peterson, "The Talking Book"; Miss Gertrude Torrey, "The Lip Reading Class." 12:15, luncheon for Dame Chrystabel Pankhurst, pioneer suffragist and Bible student. 2, Dr. James Selby Thomas of Chrysler Institute of Engineering, "America Looks at South America."

Metropolitan State Civic council—12, 185 North Wabash avenue, speaker Miss Elizabeth Wood, executive secretary, Chicago Housing authority, "Adequate Housing for Chicago."

Friends of American Writers—12, Chicago Athletic association, luncheon, C. S. Forester, author, "An Historical Novelist Living in History."

Colonial Coverlet Guild of America—2, Mrs. Floyd E. Dougherty talks on "Old Prints" at Mrs. Elton Lower's home.

Mothers' Aid of Chicago Lying-In Hospital—2:15, International House, Olga Rosenova reads "George Washington Slept Here."

Woman's University club—7:30, camera fans' program.

All Chicago B'nai B'rith Juniors—Evening, Aragon ballroom, third annual dance. Miss Betty Farcus, chairman.

Lent Day by Day

Edited by the Rev. John Evans

LOOP SERVICES.

[At 12:10 unless otherwise indicated.]

Kimball hall, Jackson and Wabash; Episcopal Church club of Chicago, Bishop Wallace Edmonds Conkling.

Central Y. M. C. A., 19 South La Salle street; Lutheran Publicity association, the Rev. Karl F. Lohrmann, Berwyn.

Grand Opera house [12 o'clock]; Christian Business Men's committee, Dan Gilbert of Los Angeles, Cal.

CATHOLIC.

Holy Name cathedral, 730 North State street; ashes imposed at 9 and 12:10 masses. Lenten devotions wi . imposition of ashes at 8 p. m.

St. Mary's, 910 South Wabash avenue; ashes imposed at masses each half hour from 6 to 8:30 a. m., and at 12:10 mass; holy hour 5 p. m., devotions 8 p. m., the Rev. Peter Hoey, preacher.

Church of the Assumption, 325 West Illinois street; ashes imposed at 7:30, 8, and noon masses, devotions 8 p. m. with imposition of ashes.

EPISCOPAL.

Cathedral Shelter, Washington boulevard and Peoria street; imposition of ashes at 8 and 12:10 masses.

The Rt. Rev. Wallace Edmonds Conkling, who on Monday was consecrated sixth Episcopal bishop of Chicago, will deliver his first sermon as a bishop at the opening of the 45th annual loop noonday Lenten service series conducted by the Episcopal Church club of Chicago. Bishop Conkling also will preach tomorrow and Friday noons. The series this year will be held in Kimball hall, Jackson boulevard and Wabash avenue.

The Lutheran Publicity Association of Greater Chicago, will begin a series at Central Y. M. C. A., 19 South La Salle street, starting at 12 o'clock.

Today, known as Ash Wednesday, begins the 40 day penitential period of increased devotion. The 40 days do not include Sundays. In Catholic and many Episcopal churches the ashes of burned palms from last year's Palm Sunday will be imposed on the foreheads of worshipers at nearly all services.

Under the Lenten regulations issued by Archbishop Samuel A. Stritch, today is a day of fasting and abstinence. This means that Catholics who are not dispensed must abstain from meat. On fast days the regulations permit one full meal with meat, adding that all 40 Lenten days [Sundays excepted] are fast days.

Other fast and abstinence days are the following Wednesdays in Lent: March 5, 12, 19, 26, and April 2. Saturday, March 8, is also a day of fasting and abstinence, according to the regulations, which add that Holy Saturday, April 12, the last day of Lent, comes under the fast and abstinence rule until 12 noon.

As in previous years, THE TRIBUNE will continue the department, Lent Day by Day, which announces services at loop points and their speakers, together with excerpts from Lenten sermons. It also will point out for the convenience of loop workers the nearby Catholic churches where noonday Lenten masses are offered.

* *

Catholic Action Lecture.

The second in a series of lectures on publicity, sponsored by Chicago Interstudent Catholic Action, will be presented by Miss Mildred Bruder, public relations director of the Chicago public library, tomorrow night at 31 East Congress street.

Designers Give Outsize Figure Break at Last

BY REA SEEGER.

More designers are becoming shopping conscious, that is, they are acknowledging the importance of pleasing the shoppers. There are any amount of trick new services available. One, for instance, is an expert type analysis idea for trouble clothes collectors who have figureline problems. Average shoppers do have streamlines that simply can't fit smoothly into stock sizes like 16, 18, and so on. Sometimes the hiplines, sometimes the waistline, and sometimes the upper half of the arms need special outlets.

All this has been carefully thought out, there is a specially staffed and stocked department filled with unusually good looking clothes for difficult figure problems. Modestly priced dresses are abundant in flattering new spring colors, plain and printed materials. And every single dress in this section is the smart new "type" made for individual figure problems. The secret is in the seams.

There isn't a dress with a skimpy seam. All of them boast the inch and a half and even two inch seams so there is plenty of material to let out where such seam letting will do the most good. Formerly only the more costly gowns came with such liberal seam allowance, so knowing shoppers will appreciate the care and thoughtfulness back of this clever new service.

The dresses are exceptionally young looking, the fashion details are flawless and flattering. There are short sleeves and long sleeves. The two piece ensembles are as smart and easy to choose as the slenderizing one piece affairs. Jacket dresses provide other appealing finds.

WEDDINGS

Dr. and Mrs. Thomas Phillison Thompson of Windsor avenue announce the marriage of their eldest daughter, Ethel Virginia, to Lieut. Gerrard R. Duket of the Selfridge field air corps. The ceremony took place on Feb. 21 in Grace Episcopal church, Mount Clemens, Mich.

Mr. and Mrs. Thomas Dennis Hogan of Lake View avenue announce the marriage of their daughter, Helen, to Bernard P. Barasa Jr., son of Mr. and Mrs. Barasa of Dayton avenue. The ceremony was performed on Feb. 24 in St. Clement's church. After a southern wedding trip Mr. Barasa and his bride will reside in Chicago.

YOUR STETSON
for spring
$8.50

A wide scoop of Stetson's sleekest quality felt frames your face in soft loveliness. But large hat, soft hat, medium sized hat—if it's a Stetson, it's the style . . . be sure of that

Others from $5 to $20— 5th floor

Maurice L Rothschild
State at Jackson

FANTASY
BY DAVID MIR
...TO HUMOR
YOUR LAPEL

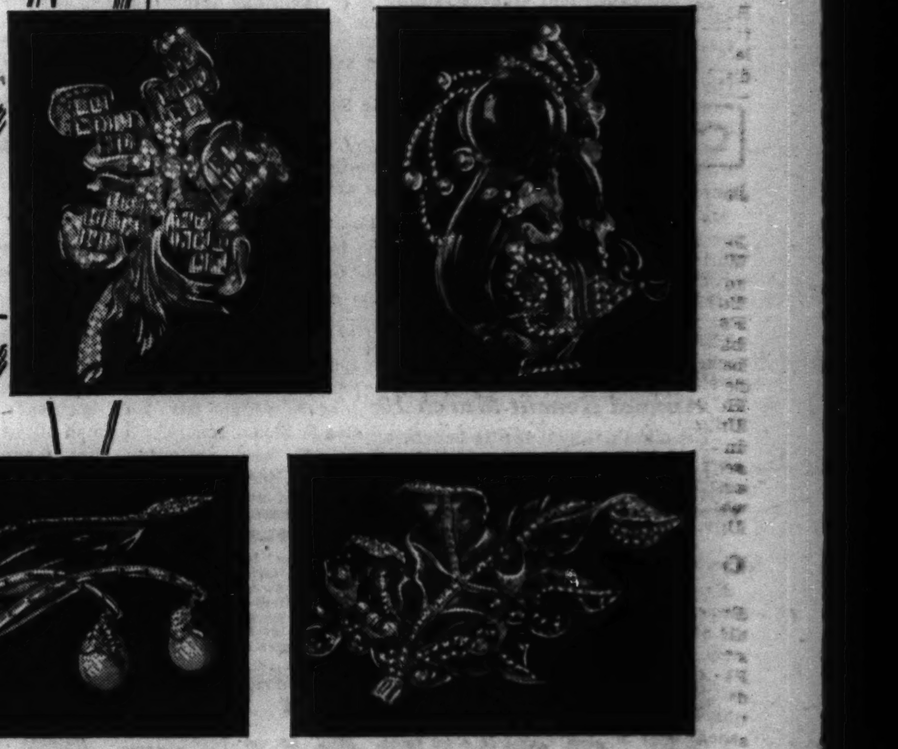

Adopt a jeweled fantasy for your mascot this season—to sit lightly, but importantly, upon your lapel. Pick yourself a sprig of blossoms—of shining stones, of course, or ride a glittering goldfish on the crest of your lapel. Look to Mr. David Mir, then —who designs for film luminaries—to ring amusing changes for your own lapel decor.

• Our David Mir Collection priced from 11.75 to 25.00

Jewelry, First Floor, State

CARSON PIRIE SCOTT & CO

BLUMS VOGUE
630 SOUTH MICHIGAN AVENUE

New "fifty dollar" dresses

In they come, day after day . . . more of the new $50 dresses for which our customers are asking. Fresh prints, navy and black crepes and sheers like the one sketched . . . from an extensive and impressive Blum collection at $49.95

Better Dresses . . Second Floor

BLUMS-NORTH BLUMS-EVANSTON TOWN & COUNTRY

CARSON CLASSIC
"TEKITA" SLACK SUIT
WITH LONG JACKET
6.95

The long jacket slack suit that became a big vogue in Palm Beach this winter. Jump into it when you come home—and if the door bell rings, prove to your guests that you know the art of relaxing. Meticulously tailored in washable, crease-resistant Crown tested spun rayon.

Navy, green, brown, linen blue, rust, lime yellow. Sizes 12-20.

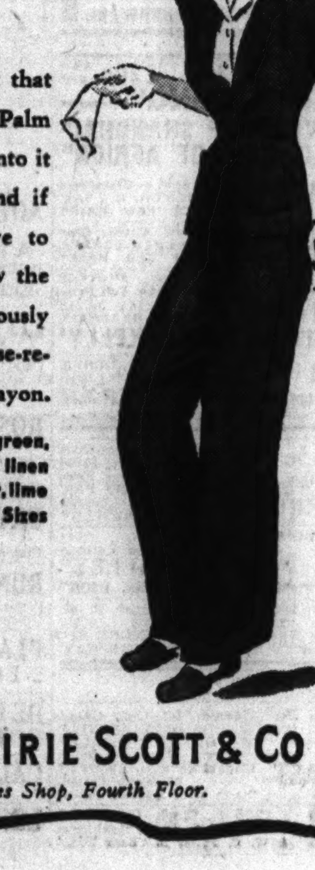

CARSON PIRIE SCOTT & Co
Casual Clothes Shop, Fourth Floor.

Who Is This Girl?

By Helen Topping Miller

INSTALMENT IXL.
PROPOSAL.

They settled it that Beatrice was to ask Storm to come to the hotel to see her.

"Of course, you know, Mac, that even that may not work. Steele Dunlap knows that I was Harp Greenlee's friend. But at least we can try."

"There's one other thing I want from you, Mrs. Abney. I want to check on this woman, Gertrude Chase. She is making a claim that she was Harp's common-law wife. I want her history, I want the address of somebody in New York who can get it for me. I thought you might know the right agency."

"Will it be all right to wire, Mac? Or will these local telephone operators talk?"

"I think it will be safe. There's one thing I forgot, however—Gertrude's at the hotel in town. That may not be so pleasant for you."

"I won't need to see her—and I don't think she'll bother me. She doesn't know me. Are you seeing Dane tomorrow, Mac? You said something about tomorrow being a crucial day."

"I'm not making any effort. If he comes here or sends Steele, I'll talk to him."

It was noon before the telephone rang on Monday. The doctor had come quite early to see Lank, and Beatrice had gone into town with him. Mac wandered around the place, staying near the house, haunting the kitchen till Mom drove him out in exasperation.

The sun, returning in splendor after its brief, stormy frustration, lay warm and ardently upon the land. The calves frisked and horses sniffed the warm air and nickered, mocking birds came and sang wildly in the cedar trees around the yard. Mac took off his big hat and turned his face up toward the sun. Perhaps it was a good omen. This land, running to the silver horizons, was the kingdom of the sun.

Men of old had sung hymns to that burning god, and Mac, his heart a little lightened, felt like singing now. Then Mom's voice shrilled from the back door.

"Telephone, Mac."

It was Beatrice Abney on the wire.

• • •

Storm, her yellow head bare, had been outside, too, looking at the sun. She leaned on the corral fence, and absently patted the head of the old dog who had begun to follow her about. She was staying out of the house because in there, in the long room with the branding irons and the saddles, was that horrible woman, Gertrude Chase.

She had come quite early, and already the vividness of her perfume had overcome the pipe smoke and leather odors in that room. She had greeted Steele with impudent familiarity and been quite undismayed by Humphrey Dane's glowering hostility. She had looked Storm up and down coolly, and said, "My, you do get around, girlie!"

Because Storm could not endure being under the same roof with her, breathing the same air, she had fled to the yard. The wind blew warm and gentle across the ragged hills, the still, green river valley where the cattle fed. Storm looked at the ridge against the eastern sky, the eroded mesa where she had met McCullough. They had been expecting Mac today, those men in the house. She had heard their dry, sardonic laughter, and hated them both, but Mac had not come.

Instead Gertrude had come, and now the house was full of her scorning laughter, her brash boasts, and Dane's mumbled anger, tempered only a little by Steele Dunlap's sly, legal cautioning. Gertrude was making threats, she wanted money. It was all sickening to Storm, who had loved Harp Greenlee. Sickening to remember that this woman had had her way with Harp, that he had brought her to San Mateo, bought silken ruffles for her, jewels and furs.

Since his death Harp had been somehow cleansed of his physical grossness for Storm, as tho in dying he had shed his body and left alive the spirit that she had glimpsed now and then looking forth at her from his eyes. She remembered the clasp of his hand when she had been small and frightened and motherless, and he had bought her a red coat. She remembered the look on his face the day he had given her the pearls. Now the pearls were gone. She was glad that Harp was dead and could not know. She had a lot of money left that they had brought, and she hoarded it shrewdly. Some day, when she was of age, that money would set her free.

Desperately she had tried to feel some scrap of affection of Humphrey Dane, some respect. But nothing would come. There was only a dull patience, a waiting that was made uneasy by dread. And when Steele Dunlap was about, the uneasiness was colored with revulsion and fear.

The land was so honest and so kind, the sun so generous and warming—how could men live in this wide, bold country and absorb nothing from its magnificence? She knew that Dane and Steele were plotting something against Dan McCullough, but now they watched her closely, now she was no longer free to ride where she would. Word had gone out that she was not to have a horse unless by Dane's orders.

"Rustlers around," was his curt explanation. "McCullough's letting 'em get away with about half the stock on San Mateo, looks like."

She had seen the eyes of the cowhands move, slowly, silently, meaning looks passing behind Dane's back. She knew how many long miles lay between her and San Mateo. Even if she were able to slip away, she would never find the way there, she would be overtaken and compelled to return.

How strange her life had been—and how lonely! Like no book she had ever read, a little like the Greek tragedies they had studied in school! She let the sun beat upon her face and her arms, looking straight up into the ice-blue sky. And then she heard Steele Dunlap calling her.

"Eleanor!"

Some day perhaps she would grow accustomed to that name.

"Beatrice Abney is calling you," he said, when she met him at the door, "she's in town—to see her sick husband, so she says. I understand he lives around here somewhere. She asked if you could come and have lunch with her. I told her I'd take you into town—I'm going in, anyway, on business."

"Has—— that person gone?" Storm asked.

"She just left. Your father is riding over to San Mateo. McCullough hasn't telephoned or showed up. That brash lad is only making trouble for himself," Steele said, angrily. "I don't think we're going to stand much more of his insolence."

"Should I get ready now? I liked Mrs. Abney. She was kind to me—in New York."

"It's almost 12. You're looking very pretty today, Eleanor. I suppose you know that?"

"It's the sun. I'm not changed—only the weather."

She dressed in a little suit of green wool and a velvet hat, and put on her fur coat because the wind was still chilly. Her hands shook a little as she put on her gloves. It was a relief to get out of this house, to see some one else, to be able to talk. So long since she had been able to talk freely and frankly to any one. Not since Annabelle, really.

Steele Dunlap tried to be facetious and charming as he drove her to town in her father's car. But Storm could not respond to his light mood. She had seen Humphrey Dane ride away on his big iron-muscled cow horse, and she could not keep her thoughts from following anxiously, wondering what was going to happen to Dan McCullough. Mac had been so gentle and tender and good. He loved her. He had said so.

And now Storm was wondering if this ache within her, this reaching, poignant thing that went straining over the ridge following her father's menacing figure, if this need that she felt to fly to Dan McCullough, to stand beside him whatever came, to defy them all for him—was this love?

Had she been foolishly proud and stubborn and blind—throwing away the one precious thing life had offered to her? Her throat hurt and her eyelids stung and she replied to Steele Dunlap in absent monosyllables, not hearing what he said.

Until he said, "Eleanor—I'm trying to be patient. I'm trying to tell myself that you're going to care—some day—the way I care."

She roused sharply then, she drew away from him, her eyes wide.

"No—O, no!" she cried.

[Continued tomorrow.]

A YANK TO THE RESCUE! One lone American matches wits with the dread Nazi network of spies in wartime Germany. Read "Strange Judas," by Douglas Newton, starting in this column next Monday.

Showmen's League Holds Annual Benefit March 10

The eighth annual spring benefit of the Showmen's League of America will be held in the College inn at the Hotel Sherman on March 10. All funds raised will be devoted to the support of charities sponsored by the league, which has 1,200 members. Lee R. Sloan, general chairman of the benefit, said yesterday that many stars of the stage and radio had volunteered as entertainers.

IT'S OUR FAULT—Your dealer is not to blame for shortage of units. But potteries are working overtime and we're catching up. This unit (No. 4) will be held over an extra week to be sure no one is disappointed—Unit No. 5 will be ready on Friday, March 7th. Have no fear—we guarantee completion of entire set. SAVE YOUR COUPONS—each of the past units which you may have missed will be offered again later at least three times.

DINNER SET
COUPON — UNIT NO. 4
Good at Any Authorized Redeeming Station
This Coupon, or a copy of it, and 54c plus 2c to defray tax expense entitles you to this week's Unit of the Parisian Center Dinner Set consisting of
3 CEREAL BOWLS
WRITE NAME AND ADDRESS PLAINLY
Name..........
Address..........
City..........
MAIL ORDERS: Add 15c to Postal Money Order to cover postage and handling within 300 mile radius. Address to:
BEACONSFIELD CHINA
705 S. Wells St., Chicago. Har. 8012

GASOLINE ALLEY—PREPAREDNESS

WINNIE WINKLE, THE BREADWINNER: Coercive Consent

MOTION PICTURES DOWNTOWN

"Fantasia is a Miracle" —John Chapman, Tribune. The DISNEY-STOKOWSKI Triumph Fantasia In Technicolor & RCA FANTASOUND. Twice daily • All seats reserved. APOLLO THEATER 74 West Randolph RANdolph 5300. This Picture Cannot be shown in any theater within 85 miles of Chicago.

PLAYHOUSE Cont. 11:15 a.m. to Midnight. TODAY—By Popular Request! THE SCREEN'S GREATEST LOVER CHARLES BOYER MAYERLING with Danielle Darrieux FOR ONE WEEK ONLY!

McVICKERS MADISON-STATE Open 8:45 a.m. Pr. Chgs. 1-6:30. CLARK GABLE Hedy LAMARR in "Comrade X" — In Technicolor "The THIEF of BAGDAD" with SABU, CONRAD VEIDT

LA SALLE ADULTS ONLY! SENSATIONAL INTRIGUING REVEALING "SECRETS OF A MODEL" plus "JAWS of the JUNGLE"—Thrills

ORIENTAL RANDOLPH NR. STATE. OPEN 10:15 A. M. IN PERSON The show that rocked Broadway! "NAUGHTY 90's REVUE" with "The Gaslight Players" 16 RED-GARTER GIRLS AND MANY OTHERS. EXTRA! Hear New ASCAP HIT TUNES you haven't heard! SCREEN—The full fury of the mighty R. A. F.! "HELL'S ANGELS" RE-ISSUE! FOUR MILLION DOLLAR EPIC! 25c TO 6:30 40c TO CLOSE

STUDIO 66 EAST VAN BUREN ST. Continuous 11:15 A. M. to Midnight. WORLD'S GREATEST HORROR SHOW! 'LIVING DEAD'

WOODS Randolph and Dearborn Sts. 7:45 A. M. Continuous 2 A. M. W. C. FIELDS, UNA MERKEL, "BANK DICK" & ALICE FAYE, BETTY GRABLE, John PAYNE, JACK OAKIE in "TIN PAN ALLEY" & NEWS

KEEP YOUR EYE ON TODAY

CLARK JAMES STEPHENSON, BRENDA MARSHALL "SOUTH OF SUEZ"—George Brent. W. C. Fields—"THE BANK DICK"

MONROE KENNY BAKER, ANN MILLER, Hugh HERBERT, Patsy KELLY "HIT PARADE OF 1941" "Great Plane Robbery"—Jack Holt

TELENEWS The NEWS REEL THEATER State-Ran.-Cont. from 8:45 a.m. THE MOST INTERESTING SHOW IN CHICAGO. 1 Hr. PROGRAM NEWS & SHORTS

NORTHWEST

MONT CLARE GRAND AVE. AT HARLEM. JEAN ARTHUR—WILLIAM HOLDEN "ARIZONA" Jack Benny, Fred Allen, "Rochester" "LOVE THY NEIGHBOR"

PORTAGE 4050 Milw.—Op. 1:30—Last Day! LAFF A MINUTE RIOT!!! Hiss the Villain... Cheer the Hero. Hugh Herbert, 'VILLAIN STILL PURSUED HER' Pat O'Brien, C. Bennett, "ESCAPE TO GLORY"

TIFFIN NORTH AVE. at KARLOV. FREE PARKING—Alice Faye, Betty Grable, 'TIN PAN ALLEY' W. C. FIELDS "BANK DICK"

MILFORD 15c 5 P. M. to 10:30 P. M. "THE RAMPARTS WE WATCH" 'GIRLS UNDER 21'—"The ALL-AMERICAN WAY" HOT OVENWARE TO LADIES with 25c Adm.

LOGAN Milwaukee at Sawyer—OPENS 1:30 "The Villain Still Pursued Her" M. Auer, F. Tone, "TRAIL of the VIGILANTES"

ADMIRAL 15c 1:30-6:30—Today Only! "Misbehaving Husbands" Lum & Abner, F. Langford, "Dreaming Out Loud"

PATIO 6008 Irving Park—Sidney Toler "MURDER OVER NEW YORK" Anita Louise, 'The Villain Still Pursued Her'

METRO 3308 Lawrence Ave.—Open 1:30 "SANDY GETS HER MAN" Franchot Tone, "TRAIL OF THE VIGILANTES"

ROOSEVELT BALABAN & KATZ • STATE NR. WASHINGTON. Tomorrow 8:45 a.m. LIMITED ENGAGEMENT FULL LENGTH! NOTHING CUT BUT THE PRICE. NOW! see the greatest screen entertainment of all time! GONE WITH THE WIND. CONTINUOUS PERFORMANCES: 9 a.m. • 1 p.m. • 4:55 p.m. • 8:50 p.m. ADMISSION: ADULTS: 40c to 1 p.m. • 55c to 6:30 p.m. 75c to close. CHILD.. 28c to 6:30 p.m. • 75c to close. Defense Tax Included

NORTHWEST
BALABAN & KATZ WONDER THEATERS

HARDING Op. 1:30—Errol Flynn, "SANTA FE TRAIL" & 1941's Sensational Film! 'NIGHT TRAIN'

Both THEATERS! GATEWAY FREE PARKING, CONGRESS FREE PARKING — Jackie Cooper, Bonita Granville, Ian Hunter, "GALLANT SONS" & Lloyd Nolan "MICHAEL SHAYNE Private DETECTIVE"

TERMINAL Ladies! Dinnerware, BILTMORE Ladies! Dinnerware, CRYSTAL Ladies! Dinnerware — ALICE FAYE, BETTY GRABLE, JACK OAKIE 'TIN PAN ALLEY' & W. C. FIELDS In Laugh Riot! 'THE BANK DICK'

BELPARK Op. 1:30—Norma Shearer, Rob't Taylor, "ESCAPE" Franchot Tone, 'TRAIL of the VIGILANTES' To the Ladies! American Beauty DINNERWARE

Will Rogers Starts 1:20 Norma Shearer, Robert Taylor, "ESCAPE" Franchot Tone, 'TRAIL of the VIGILANTES' To the LADIES! HAND PAINTED DINNERWARE

LIBERTY 3705 Full. 15c 1:30 6:30 20c After 6:30 "KING KONG" BORIS KARLOFF "WEST OF SHANGHAI" "LEOPARD MEN OF AFRICA"

• EMBASSY 3940 Full. — Dinnerware "MURDER Over New York" Miriam Hopkins, "LADY WITH RED HAIR"

• IRVING 4003 Irving Pk. Charlie Chan 'MURDER Over NEW YORK' & Miriam Hopkins, "LADY WITH RED HAIR"

• AVON 3327 Full. 15c 1:30 6:30 20c After 6:30 Full Price "THE LETTER" BETTE DAVIS, HERBERT MARSHALL. JUDY GARLAND 'LITTLE NELLIE KELLY'

• CROWN 1607 Div.—'REMEDY for RICHES' "Great Plane Robbery" J. Holt. Large Pudding SAUCEPAN Free to Ladies with Eve. Price Ticket (Mat.-Eve.)

DRAKE 15c 1:30-6:30—3548 Montrose. You'll Laff—You'll Howl. Come, Hiss the Villain — Cheer the Hero. Hugh Herbert, 'VILLAIN STILL PURSUED HER' ANN SHERIDAN "SHE LOVED A FIREMAN"

ALAMO 3644 Chicago Ave.—Mat. Daily. Jack Oakie, Esther Ralston. Alice Faye, Betty Grable "TIN PAN ALLEY" Plus W. C. Fields in "THE BANK DICK"

RIVOLI 15c 5 P. M. to 10:30 P. M. "THE RAMPARTS WE WATCH" Plus Rochelle Hudson, "GIRLS UNDER 21" Also ARCH WARD'S 'The ALL-AMERICAN WAY'

NORTH

COED Open 5:45—Morse "L"—Cary Grant "HOWARDS OF VIRGINIA" John Barrymore, "THE GREAT PROFILE"

GOLD COAST Clark at North Av.-Always 15c. Madeleine Carroll, G. Cooper, R. Preston, 'North West Mounted Police'

WINDSOR 1225 N. Clark—Open 1:30 Alice Faye, Betty Grable in "Tin Pan Alley" & W. C. Fields in "Bank Dick"

• BALABAN & KATZ WONDER THEATERS •

Chicago STATE-RANDOLPH 35c 10 a.m. to 1. ZANE GREY'S WESTERN UNION IN TECHNICOLOR. In Person Jane Froman. Matty MALNECK and his ORCHESTRA, DEAN MURPHY. Friday—on Stage—EARL CARROLL VANITIES

State Lake — Tonite — 8:45 p.m. PREVIEW VAUDEVILLE 5—Extra PROFESSIONAL ACTS—5 In Addition to Regular Stage Show

STATE LAKE 25c 10:15 to 6:30 40c to close. 44 GIRLS DANCING IN THE AUDIENCE. INTERNATIONAL CASINO REVUE 65 PEOPLE. MICHAEL SHAYNE Private Detective LLOYD NOLAN, Marjorie Weaver

GARRICK Op. 8:45—Pr. Chg. 1 & 6:30. Fred MacMurray • Madeleine Carroll "VIRGINIA"

UNITED ARTISTS Open 8:45 Pr. Ch. 1 & 6:30. IT'S NICE LOVING—IF YOU CAN GET IT! JAMES STEWART, HEDY LAMARR Come LIVE WITH ME. IAN HUNTER, VERREE TEASDALE. Extra! MARCH OF TIME: AMERICANS ALL. DISNEY'S "MR. MOUSE" in Technicolor! LATEST NEWS

ROOSEVELT Open 8:45 a.m. LAST DAY! IDA LUPINO, HUMPHREY BOGART "HIGH SIERRA" Latest Paramount News

NORTH
BALABAN & KATZ WONDER THEATERS

UPTOWN BROADWAY LAWRENCE. Op. 1:30—Ginger ROGERS in Christopher Morley's BEST SELLER! "KITTY FOYLE" Plus PAUL MUNI—GENE TIERNEY, "HUDSON'S BAY"

GRANADA Sts. 1:15—Errol Flynn "SANTA FE TRAIL" Henry Fonda, "CHAD HANNA" in Color!

RIVIERA GABLE & LAMARR in "COMRADE X" and Sabu, 'THIEF OF BAGDAD' in Color!

CENTURY Jack Benny, Fred Allen, "LOVE THY NEIGHBOR" Jean Arthur, William Holden, "ARIZONA"

BELMONT, NORSHORE, NORTOWN, PANTHEON — Jackie COOPER, Bonita GRANVILLE, Ian HUNTER "GALLANT SONS" & Lloyd NOLAN, Marjorie WEAVER "MICHAEL SHAYNE, Private DETECTIVE" PANTHEON: Friday! Hop Aboard, "NIGHT TRAIN" 1941's Hit! Plus "Invisible Woman"

LAKESIDE O'Brien, "Escape to Glory" "Lady With RED HAIR"

COVENT Open 1:30—CHARLIE CHAN, 'MURDER OVER NEW YORK' Edith Fellows in "HER FIRST ROMANCE"

CINE' Norma Shearer, Robert Taylor "ESCAPE" Franchot Tone, 'TRAIL of the VIGILANTES'

HOWARD Open 1:30—FREE PARKING Howard Street East of "L" George BRENT in "SOUTH OF SUEZ" Edith Fellows, "HER FIRST ROMANCE" Ladies! Today & Every Wed. & Thursday! Matinee or Evening with Evening Admission ROYAL WEDGECORD HAND PAINTED D-I-N-N-E-R-W-A-R-E Opening Gift Large 9½ Inch VEGETABLE BOWL

The Esquire — "MORE THAN A SECRETARY" Jean Arthur, George Brent. In "More Than a Secretary" we believe we have found one of our gayest comedy revivals. For it has been briskly acted, and unravels its clever story with more dash than many a "colossal" film. Besides, you'll find Jean Arthur and George Brent most attractive as the leads. And THE ESQUIRE HOUR. Feature at 1:30, 3:20, 5:10, 7, 8:50, 10:40

CINEMA Chicago at Michigan. feature 6:10—8:10—10:10 an absorbing film for literate audiences ROBERT DONAT—ROSALIND RUSSELL "The Citadel"

ADELPHI 7074 N. CLARK 15c 2:00 to 6:30 25c after 6:30 Incl. Tax. World's Most Beautiful Girls in "A NIGHT AT EARL CARROLL'S" RALPH BELLAMY, MARGARET LINDSAY 'ELLERY QUEEN, Master Detective'

LITTLE GERMAN 2153 LINCOLN AVE. Continuous 6 P. M. Photographic Wonder of All Time "Olympic Games — Berlin 1936" The World at Play—Instead of at War —ALL ENGLISH DIALOGUE—

ROSEWOOD 15c 1:30-6:30-3 Feats.-1823 Mont. ADULTS ONLY! Should a Girl Confess Her Past Before Marriage. See "SECRETS OF A MODEL" Daring! Bold! True! 'WOMEN WITHOUT NAMES' E. Drew, R. Paige 'DREAMING OUT LOUD, Lum & Abner, F. Langford

BRYN MAWR Open 1:00—15c to 6:30 ROBERT TAYLOR, NORMA SHEARER, "ESCAPE" Franchot Tone, "TRAIL OF THE VIGILANTES"

RIDGE Devon at Clark—15c to 6:30 Lloyd Nolan, "CHARTER PILOT" Carole Lombard, "MADE FOR EACH OTHER" Dinnerware Free to Ladies Evening Adm.

PLAZA 308 W. NORTH AV.—Family Day Mat. & Eve.—Today, Tomorrow 2 FEATURES—ALL SEATS 10c

DE LUXE 1141 Wilson Ave.—Norma Shearer, Robert Taylor, "ESCAPE" BOB HOPE, "Some Like It Hot"

CALO 5400 N. Clark Street—Open 1:30 Fredric March, "THE BUCCANEER" Pat O'Brien, C. Bennett, "ESCAPE TO GLORY"

LINCOLN 3164 Lincoln Ave. Mat. 10c, Eve. 15c "SUBMARINE PATROL" ALSO—"21 DAYS TOGETHER"

NORTH

• JULIAN 918 Blm.—15c 5:30-6:30; 20c Aft. Geo. Murphy, 'Rhumba Rhythm' LAFF, CROWD, LAFF WITH DRIBBLE PUSS Oliver Hardy, Harry LANGDON, STEPIN FETCHIT Jean PARKER and James ELLISON, "ZENOBIA" HUGH HERBERT in "SLIGHTLY TEMPTED"

• SHERIDAN 4038 Sheridan—Jean Arthur, William Holden, 'ARIZONA' Jeanette MacDonald, Nelson Eddy, 'BITTERSWEET'

• VOGUE 3812 Broadway—DINNERWARE 'HER FIRST ROMANCE' & Jean Hersholt in "REMEDY FOR RICHES" Bolero Blossom DINNERWARE Free to Ladies with Eve. Ticket (Mat. or Eve.) TODAY'S GIFT EXTRA LARGE CAKE PLATE

• MODE 3912 Sheridan—"ESCAPE" With Norma SHEARER, Robert TAYLOR & Franchot Tone, "TRAIL of the VIGILANTES"

• 400 6746 Sheridan 15c 1:30 6:30 20c After 6:30 Full Price. Edw. G. Robinson, "DISPATCH from REUTERS" John Wayne in "THE LONG VOYAGE HOME"

• DEVON 6225 Broadway—Una MERKEL, W. C. FIELDS, "BANK DICK" Norma SHEARER, Robert TAYLOR, "ESCAPE"

• BIOGRAPH 2433 Lincoln. ENAMELWARE 'MURDER OVER NEW YORK' Plus Miriam Hopkins, "LADY WITH RED HAIR"

• N. CENTER 4031 Lincoln—Geo. BRENT, 'SOUTH of SUEZ' Alice Faye, Betty Grable, Jack Oakie, "TIN PAN ALLEY"

• DAVIS 4614 Lincoln Av.—DINNERWARE M. Hopkins, 'Lady with Red Hair' & Charlie Chan, "MURDER OVER NEW YORK"

• BUCK'M 3319 N. Clark—Opens 1:30 W. C. Fields, "BANK DICK" Alice Faye, Betty Grable, Oakie, 'TIN PAN ALLEY'

• ARGMORE 1040 Argyle—15c 1:30-6:30 Lloyd Nolan, "Charter Pilot" and "ELLERY QUEEN, MASTER DETECTIVE"

• VIC Sheffield-Belm.—10c 1:30-6:30; 20c Aft. Ann Sheridan, H. Bogart, 'Black Legion' & Spencer Tracy, Alice Faye, "NOW I'LL TELL"

WEST
BALABAN & KATZ WONDER THEATERS

MARBRO MADISON CRAWFORD. Op. 1:30—Ginger ROGERS in Christopher Morley's BEST SELLER! "KITTY FOYLE" Plus PAUL MUNI—GENE TIERNEY, "HUDSON'S BAY"

PARADISE Anna Neagle, Richard Carlson, 'No, No, Nanette' L. Nolan, 'Michael Shayne, Private Detective'

CENT. PK. Alice Faye, Betty Grable, Oakie, "TIN PAN ALLEY" Laugh Riot! W. C. Fields, "BANK DICK" To the LADIES HAND-PAINTED DINNERWARE

SENATE • Alice Faye, Betty Grable, Jack Oakie, 'Tin Pan Alley' Laugh Riot! W. C. Fields, "BANK DICK" To the LADIES! AMERICAN BEAUTY DINNERWARE

MANOR ★ Alice Faye, Betty Grable, Jack Oakie, 'Tin Pan Alley' Laugh Riot! W. C. Fields, "BANK DICK" To the Ladies! BOLERO BLOSSOM Dinnerware

STATE • Alice Faye, Betty Grable, Jack Oakie, "Tin Pan Alley" Laughs Galore! W. C. Fields, 'BANK DICK' To the LADIES HAND-PAINTED DINNERWARE

• AMERICAN 8 N. Ash.—Jean HERSHOLT "REMEDY FOR RICHES" & Jack Holt in "The GREAT PLANE ROBBERY"

• B'DY STRAND 1641 Roos.—Dinnerware 'REMEDY FOR RICHES' Geo. Brent, Brenda Marshall, "SOUTH of SUEZ"

• JOY 1611 W. Roos.—10c to 6:30; 15c After. Mystery Thrillers! 'HOUSE of FEAR' Basil Rathbone, "HOUND of the BASKERVILLES"

• CRAWFORD 19 S. Craw.—Edith Fellows, 'HER FIRST ROMANCE' & Charlie Chan, "MURDER OVER NEW YORK"

• BYRD Cicero-Madison—DINNERWARE "LADY WITH RED HAIR" and Charlie Chan, "MURDER OVER NEW YORK"

WEST END 121 N. Cicero 15c 1:30 6:30 20c After 6:30 "NEW FRONTIER," John Wayne, 3 Mesquiteers & "RIDE, RANGER, RIDE" Gene AUTRY. CHARLIE CHASE & ANDY CLYDE COMEDIES

MADLIN 15c 12:30 to 6:30 P.M. 20c to Close Full Price. 1910 W. Madison. "BARNYARD FOLLIES" BETTE DAVIS in "THE LETTER" 5 ACTS DISCOVERY VODVIL

IMPERIAL 10c 12:30 to 6:30. Eve. 15c 'NO MORE WOMEN' Edmund Lowe, Victor McLaglen, "COME AND GET IT" Edward Arnold, Frances Farmer, Joel McCrea

MARSHALL SQ. 2875 W. Cermak Rd. Fields, "BANK DICK" Alice Faye, Betty Grable, "TIN PAN ALLEY"

4 STAR 15c till 6:30—Miriam Hopkins "LADY WITH RED HAIR" Pat O'Brien, Constance Bennett, "Escape to Glory"

RKO PALACE RANDOLPH AT LA SALLE. OPEN 8:45 A.M. 30c to 1 P.M. 40c to 6:30 60c to Close. Charles BOYER, Margaret SULLAVAN in BACK STREET. PLUS UPROARIOUS CO-HIT LUPE VELEZ • LEON ERROL "6 Lessons From Mme. La Zonga"

SOUTH

PICCADILLY Rosemary Lane, "ALWAYS A BRIDE" and Burgess Meredith, Irene Hervey, 'SAN FRANCISCO DOCKS'

ATLANTIC 26th-Crawford. George Brent, Brenda Marshall "SOUTH OF SUEZ" and Edith Fellows, 'Her First Romance'

MIDWEST Kenny Baker, Frances Langford "HIT PARADE OF 1941" and Edith Fellows in "HER FIRST ROMANCE"

PEOPLES Pat O'Brien, Constance Bennett "ESCAPE TO GLORY" and George Brent, Brenda Marshall, 'SOUTH of SUEZ'

HARPER 15c Mat. 25c Eve. J. Stewart-M. Sullavan "MORTAL STORM" and "SANDY GETS HER MAN"

HYDE PARK 15c ALL EVE. WALLACE BEERY, "TWENTY MULE TEAM"

SHAKESPEARE (15c to 6:30 & 20c after) M. Dietrich, "7 Sinners" & Mickey Rooney, Spencer Tracy, 'Edison the Man'

PIX 10c ALL EVE

KEN Kenwood 4000 15c 20c. SKYLINE in FLUORESCENT—Free Parking. BETTE DAVIS, HERBERT MARSHALL "THE LETTER" "LITTLE NELLIE KELLY" JUDY GARLAND. Next Sun.: "Escape"—"Lady With Red Hair"

MIDWAY 3 Hits—Exclusive Showing ADULTS! "Dreaming Out Loud" Lum & Abner "Heart of Paris" ... Love in the Slums. Michele Morgan—Raimu. Star of "Baker's Wife" plus "Father Is a Prince"

WOODLAWN 3 Hits—Ann Sheridan "CITY FOR CONQUEST" Joel McCrea "Foreign Correspondent"—March of Time

RAY 3 Hits—"North West Mounted Police" M. Carroll, Gary Cooper, "Xmas in July" Ellen Drew, 'Charlie McCarthy, Detective' E. Bergen

ARK 3 Hits—"ARISE, MY LOVE" R. Milland, C. Colbert, "DISPATCH from REUTERS" Edw. G. Robinson, 'Caught in the Act' H. Armetta

SUN 7219 S. Went.—"PRIDE AND PREJUDICE" Laurence Olivier, "RIVER'S END" Dennis Morgan, "Pop Always Pays" Dennis O'Keefe

HIGHWAY 63rd & Western—Dinnerware Today "Trail of the Vigilantes" Norma Shearer, ROBERT TAYLOR, "ESCAPE"

COLONY 59th & Kedzie—Jack Holt "GREAT PLANE ROBBERY" Sigrid Gurie, John Wayne, 'THREE FACES WEST'

MOTION PICTURES SOUTH

WARNER BROS. THEATRES For Picture Times Phone Triangle 1300

AVALON — Doors Open 1:30. 2-Color Hits-2. Sabu in "THIEF OF BAGDAD" Dorothy Lamour, Henry Fonda "CHAD HANNA"
CAPITOL — Doors Open 1:30. Errol Flynn, Olivia De Havilland "SANTA FE TRAIL" Clark Gable, Hedy Lamarr "COMRADE X"

Kitty Foyle says "A white collar girl usually lives alone ... and doesn't like it!" "KITTY FOYLE"—Friday—Avalon

STRATFORD 63d-Halsted—Anna Neagle "NO, NO, NANETTE" and Jackie Cooper, "Gallant Sons," Bonita Granville

BEVERLY 95th-Ashland—Free Parking. Geo. Tobias, Brenda Marshall, GEORGE BRENT in "SOUTH OF SUEZ"

JEFFERY Free Parking, RHODES Free Parking — Alice Faye and Betty Grable "TIN PAN ALLEY" George Brent "SOUTH OF SUEZ"

OGDEN Alice Faye, "TIN PAN ALLEY" W. C. Fields in "BANK DICK"

GROVE Kenny Baker in "HIT PARADE" W. C. Fields in "BANK DICK" Ladies! Two Tone CANDY BOX and COVER!

HIGHLAND 79th-Ashland—Free Parking "HIT PARADE OF 1941" Alice Faye, "TIN PAN ALLEY," Betty Grable. Ladies! Hot Oven SAUCER given free today!

COSMO Frank Morgan in "HULLABALOO" "The LADY WITH RED HAIR" Ladies; 2 STEM GOBLETS Red Glassware today

SHORE "MURDER OVER NEW YORK" "The LADY WITH RED HAIR"

FROLIC "The LADY WITH RED HAIR" and "SANDY GETS HER MAN"

OAKLAND "LADY WITH RED HAIR" "SANDY GETS HER MAN" Ladies! SOUP PLATE and SHERBET PLATE!

HAMILTON "ESCAPE TO GLORY" "LADY WITH RED HAIR"

"MET" "TRAIL OF THE VIGILANTES" "THE LADY WITH RED HAIR"

BALABAN & KATZ WONDER THEATERS

TIVOLI Open 1:30—Fred ASTAIRE, Paulette GODDARD, ARTIE SHAW & ORCH.! "SECOND CHORUS" Plus PAUL MUNI—GENE TIERNEY, "HUDSON'S BAY"

SOUTHTOWN Open 1:30—TWO TECHNICOLOR HITS! SABU, "THIEF OF BAGDAD" Plus HENRY FONDA—DOROTHY LAMOUR, LINDA DARNELL "CHAD HANNA"

TOWER Jackie Cooper, Bonita Granville, Ian Hunter, 'GALLANT SONS' L. Nolan, 'Michael Shayne, Private Detective'

MARYLAND Alice Faye, Betty Grable, Oakie, "TIN PAN ALLEY" & George Brent in "SOUTH of SUEZ"

REGAL • ROCHESTER With Theresa Harris, Jack Benny, Fred Allen, "LOVE THY NEIGHBOR" & Lloyd Nolan, "Michael Shayne, Private Detective"

MICHIGAN 110 E. Garfield—John WAYNE, Marlene Dietrich, "7 SINNERS" NICHOLAS BROS., BEN "SHADRACK" CARTER. Alice Faye, Betty Grable in "TIN PAN ALLEY"

JACKSON PK. 67th-Stony—Open 1:30 REVIVAL PROGRAM. Irene Dunne and Fred Astaire, "ROBERTA" SONJA HENIE, Tyrone Power, "THIN ICE"

LEX 1163 E. 63rd—OPEN 11:30 A. M. DAILY. P. O'Brien, C. Bennett, "Escape to Glory" Miriam Hopkins, C. Rains, "Lady with Red Hair"

PARK 3955 South Parkway-15c, 1:30-6:30-20c aft. Bette Davis, "THE LETTER" Marlene Dietrich, John Wayne, 'SEVEN SINNERS'

KIMBARK 6240 Kimbark—Mat. 15c to 6:30. Robt. Taylor 'WATERLOO BRIDGE' "One Night in the Tropics" Abbott & Costello

RAMOVA 35th & Halsted—Jean Hersholt "REMEDY FOR RICHES" Francis Lederer in "THE MAN I MARRIED"

COMMERCIAL 9150 Com'l—Op. 2:30—20c. Alice Faye, Jack Oakie in "Tin Pan Alley" & W. C. Fields in "Bank Dick"

MARQUETTE 63d-Kedzie-Dinnerware Today "Trail of the Vigilantes" Norma Shearer and Robert Taylor, in "ESCAPE"

• SUBURBAN •

MAYWOOD
LIDO — Leon Errol "WHERE DID YOU GET THAT GIRL" — Lloyd Nolan "Michael Shayne, Private Detective"

FOREST PARK
FOREST Madison at Des Plaines. Matinee Daily—Edith Fellows, Wilbur Evans, "HER FIRST ROMANCE" Jean Hersholt, Dorothy Lovett "REMEDY FOR RICHES"

AUSTIN
ROCKNE 15c to 6:30 P. M.—20c After. 5825 W. Division St.—'A Night at Earl Carroll's'—"Dreaming Out Loud"—"Bowery Boy" LADIES HOT OVENWARE... Large Refrigerator Bowl with 25c Ticket
IRIS 5747 Chicago 15c 5:45 to 6:30 Joan BENNETT, "TRADE WINDS" Katherine Hepburn, C. Grant, Lew Ayres, 'Holiday' To the Ladies with Evening Admission—Dinnerware
PLAISANCE "THE LETTER," Bette Davis, Herb. Marshall. Judy Garland, Geo. Murphy, "Little Nellie Kelly"
AUSTIN 15c to 6:30—Judy Garland "LITTLE NELLIE KELLY" Bette Davis, Herbert Marshall, "THE LETTER"
SYMPHONY "LADY WITH RED HAIR" "ELLERY QUEEN, Detective" Ladies! LARGE OVAL PLATTER Petalware Today
PARK Myrna Loy, Melvyn Douglas "THIRD FINGER, LEFT HAND" Cary Grant, "HOWARDS OF VIRGINIA"

OAK PARK
SOUTHERN 828 S. Oak Pk. 15c 1:30 6:30 20c After 6:30 Bette Davis, Herbert Marshall in "THE LETTER" JUDY GARLAND, "LITTLE NELLIE KELLY"
TOWN Roosevelt & Austin Blvd. 15c 5:30 6:30 20c After 6:30 BETTE DAVIS and HERBERT MARSHALL in "THE LETTER" & "SECRET EVIDENCE"
LAMAR Marion at Lake St. "L"—Opens 1:30 Anna Neagle, "NO, NO, NANETTE" Jean ARTHUR, William HOLDEN, "ARIZONA"
LAKE Lake and Marion—"SOUTH OF SUEZ" George BRENT, Brenda MARSHALL, "LADY WITH RED HAIR" with Miriam Hopkins

ELMHURST
YORK "BOWLING FOR STRIKES." Sport Geo. Brent, "SOUTH OF SUEZ" Alice Faye, Betty Grable, 'TIN PAN ALLEY'

VILLA PARK
VILLARD 15c, 6 to 6:30—20c after. Marlene Dietrich, "7 SINNERS" BETTE DAVIS, Herbert Marshall, 'THE LETTER'

LOMBARD
DU PAGE Main and St. Charles Road. R. Taylor, Norma Shearer, "ESCAPE" Franchot Tone, "TRAIL OF THE VIGILANTES"

NO MAN'S LAND
TEATRO Op. 6:00—25c to 6:30 Jack Benny, Fred Allen, Mary Martin — ROCHESTER "LOVE THY NEIGHBOR" Jean Arthur, William Holden "ARIZONA"

EVANSTON
STADIUM 1700 Central St.—Starts 2 P. M. NORMA SHEARER and Robert Taylor, in "ESCAPE" 'TOO MANY GIRLS' Lucille Ball, Richard Carlson
B&K VARSITY Starts 1:40 Clark Gable, Hedy Lamarr, Felix Bressart in "C-O-M-R-A-D-E X" and SABU, "THIEF OF BAGDAD" in Technicolor
B&K VALENCIA Starts 2:00—Pat O'Brien, "ESCAPE TO GLORY" Miriam Hopkins, C. Rains, "Lady With Red Hair"

WILMETTE
WILMETTE Op. 1:30—20c to 6:30 Alice Faye, Jack Oakie, Betty Grable 'TIN PAN ALLEY' "THE BANK DICK" W. C. FIELDS, UNA MERKEL

GLENCOE
GLENCOE Open 6:00—20c to 6:30 Free Parking—Hearing Aids. Brenda Marshall, George Brent "SOUTH OF SUEZ" and SCREEN VARIETIES

HIGHLAND PARK
ALCYON 25c, 6:00 to 6:30 WILLIAM LUNDIGAN, Marion Wrixon, "The Case of the Black Parrot" KAY KYSER "YOU'LL FIND OUT"

CICERO
PALACE 10c ALL EVE

BERWYN
BERWYN Op. 1:30—Alice Faye, Betty Grable, Jack Oakie, "TIN PAN ALLEY" Plus Laugh Hit! W. C. Fields, 'THE BANK DICK'
ROXY Miriam Hopkins, Claude Rains "LADY WITH RED HAIR" Sidney Toler 'MURDER OVER NEW YORK'

ELMWOOD PARK
ELM 7540 GRAND AVENUE—Franchot Tone "TRAIL OF THE VIGILANTES" Norma Shearer, Robert Taylor, "ESCAPE"

LA GRANGE
LA GRANGE Alice Faye, Betty Grable, Jack Oakie, 'TIN PAN ALLEY' Plus Laugh Hit! W. C. Fields, 'THE BANK DICK'

Artichoke Is Slow Eating, but Delicious

Thursday's Menu

BREAKFAST
Fresh Grapefruit Juice
Cornmeal Pancakes, Sirup
Bacon
Milk Coffee

LUNCH
Artichokes, Melted Butter
Egg and Cucumber Salad
Peanut Butter Sandwiches
Canned Bing Cherries
Refrigerator Cookies
Milk

DINNER
Veal Steak, Spanish Sauce
Baked Potatoes
Crisp Salad Bowl
Hard Rolls
Custard Pie
Milk Coffee

BY MARY MEADE.

[Copyright: 1941: By The Chicago Tribune.]

February, March and April are good artichoke months. If you've never eaten an artichoke, why not buy one a piece for the family and serve them for tomorrow's lunch? They're delicious with butter, Hollandaise or lemony mayonnaise.

Some persons object to artichokes on the ground that they are hard to eat. They aren't actually difficult to eat, but they take time, for one pulls off the leaves singly and bites off the edible portion until the heart is reached. The heart affords several good bites. Since artichokes take time, it's better to serve them as a course by themselves, or as the bigger part of a luncheon menu. It's really fun to eat them when there isn't a lot of other food to be taken care of at the same time. They have a delicate, asparagus-like flavor.

Select artichokes with tightly closed leaves. Trim off a few of the outside leaves if they are dry and dark colored. Cut off the stem close to the body. Drop them into boiling, salted water and cook until the bottom is tender when pierced with a fork. Serve with individual dishes of melted butter or Hollandaise. The leaves are to be dipped in the sauce.

VEAL STEAK WITH SPANISH SAUCE.

For dinner, veal steak with Spanish sauce. Dip the veal steak [a pound will serve three or four] in flour and brown on both sides in hot fat. Season with salt and pepper and add ½ cup canned tomatoes, 1 onion sliced, and ½ green pepper sliced. Cover and cook at low heat until the meat is tender, about 45 minutes. Add more tomatoes from time to time if necessary, but not more than a cupful in all. A piece of bay leaf and several whole cloves may be cooked with the meat, if a slight spicy flavor is liked.

For the crisp salad bowl, begin with torn leaves of romaine. Toss in a few spinach leaves if you have them; if not, head lettuce, chicory, endive, or celery cabbage, any greens which may be on hand. Add matchlike strips of raw carrot, thin, crisp cauliflower slices, and not too much French dressing. Toss together in the salad bowl until mixed, and serve very cold.

If you have two pie tins of equal dimensions you can put an end to your custard pie troubles. Soggy crusts and weepy fillings have made many women give up in despair on custard pies. Trouble is, the crust takes one oven temperature to be good and the filling another. Bake the pie at the low temperature needed for good custard, and the pie soaks the crust. Bake it in a hot oven for the sake of the crust and you've ruined the filling.

Here's what to do. It's easier than it sounds. Bake the crust separately as you would for a cream pie at its own 425 degree temperature. Grease a second pie tin and bake the custard in that, placing the tin in a pan of hot water. A 325 degree oven should bring out a quivery, tender custard. When it has cooled, slide it gently from the pan into the waiting crust. And behold a perfect custard pie!

* *

Academy of Sciences.

Dr. Louis J. Tint will give an illustrated lecture on "New England Mountains in Autumn" at 3 p. m. Sunday in the Chicago Academy of Sciences, Lincoln park at Clark street and Ogden avenue.

THE STAGE

"See My Lawyer," a farce by Richard Maibaum and Harry Clork, will open at the Selwyn theater on Wednesday, March 19. A leading rôle will be played by Willie Shore, well known master of ceremonies in Chicago's night club sector. Others in the cast will be Jack Sheehan, Mary Rolfe, Robin Raymond, and Nat Cantor. The farce was successfully presented in New York last year, with Milton Berle in the rôle Mr. Shore will play here.

Monday, March 17, is announced as the opening date for the magic and illusion show, "Sim Sala Bim," at the Erlanger theater. The star performer is Dante, the successor to the late Howard Thurston. "Du Barry Was a Lady" will close at the Erlanger on March 8, leaving the theater dark for eight days before the arrival of Dante and his company of 35.

"New Pins and Needles," the Labor stage revue at the Studebaker theater, is now announcing its "last weeks." There is a chance that the show may be sent to Mexico City this spring on a "good will" tour.

Burton Holmes lectures on "The Pageant of Mexico" at Orchestra hall tonight, Friday night, and Saturday afternoon.

For Variety in Meals
FOULDS' SPAGHETTI

Suit with Dressy Blouses

SMART BLOUSES AND SUIT.

The current prescription for a severely tailored suit is a contrastingly dressy blouse, not with too many frills and furbelows, of course, but essentially feminine. Since the tailored suit has come into its own this spring, so have the blouses, and today's two patterns offer a trim ensemble with three blouse styles to accompany it.

Style No. 2801 is designed for sizes 14 and 16, and 36, 38, 40, 42, and 44 inch bust measurements. Size 36 requires 1½ yards of 39 inch material for slip-on blouse with three-quarter sleeves; 1⅝ yards for short sleeved version; 2 yards for button-front model.

Style No. 3413 is designed for sizes 16 and 36, 38, 40, 42, 44, 46, and 48 inch bust measurements. Size 36 requires 2¾ yards of 54 inch material for jacket and skirt.

Each pattern costs 10 cents.

Address orders for Clotilde patterns to Chicago Tribune, P. O. Box 537, Grand Central annex, NEW YORK CITY, including 10 cents in stamps or coin (coin preferred—wrap it carefully) for each pattern ordered. IMPORTANT! Be sure to state clearly the number of the pattern and the size desired, and write your name and address plainly.

According to CULBERTSON

[Copyright: 1941: By Ely Culbertson.]

Yesterday I started to set down the new requirements for responses to an opening suit bid of one. To review briefly, I pointed out that when the responder holds less than one-half an honor trick, he should pass to an opening bid unless he can take out to a seven card or longer major suit. With one-half an honor trick, he usually should pass. Only if he has a six card or longer *major* suit, which can be shown at the *one level*, should he make any response. Referring to hands containing one honor trick, I explained that the responder should raise if he holds four trumps, or take out to *one* in a five card suit. If unable to take either of these actions, he should pass.

Now let us consider hands of stronger honor trick content:

With one plus to one and one-half honor tricks, the responder has quite a variety of bids at his command: He may take out to one in any biddable suit; take out to two [but not a *jump* take out] in a six card suit. With adequate trump support, a single raise may be the best response. Finally, with no suit worth mentioning, and without adequate trump support, a take out to one no trump is permissible. To illustrate, suppose North opens the bidding with one heart and the next opponent passes. Let us assume that South holds one of the following hands:

1. ♠ KJ84 ♥ 95 ♦ K632 ♣ 743
2. ♠ 72 ♥ 95 ♦ AJ9753 ♣ 743
3. ♠ 72 ♥ Q95 ♦ A10975 ♣ 743
4. ♠ Q72 ♥ 953 ♦ A1097 ♣ 743

In response to North's opening one heart bid, South should bid one spade on hand number one. On hand 2, he should take out to two diamonds. On hand 3, he should bid two hearts, a single raise. On hand 4, he should take out to one no trump. All these hands, it must be noted, are dead minimums, containing only one plus honor tricks. With weaker holdings, South should pass.

[To be continued tomorrow.]

TODAY'S HAND.

South, dealer.
Both sides vulnerable.

NORTH.
♠ J 10 7 2
♥ K 7 2
♦ K 8 4
♣ Q J 6

WEST
♠ 9 6
♥ Q J 10 9 6
♦ J 6 3
♣ A 8 5

EAST
♠ A 8 4 3
♥ 8 4
♦ Q 7 5 2
♣ 9 3 2

SOUTH
♠ K Q 5
♥ A 5 3
♦ A 10 9
♣ K 10 7 4

The bidding:

South	West	North	East
1 no trump	Pass	2 no trump	Pass
3 no trump	Pass	Pass	Pass

West opened the queen of hearts and South won with the ace. South saw that, in order to bring in his contract, he would have to knock out both black aces. The danger was all too apparent: If West had both aces, he would run the hearts before South could make nine tricks. If West had only one ace, and that was knocked out while dummy still had the king of hearts, West would have no entry to run the hearts; but if East's ace were attacked first, he would knock out the king of hearts, and West still would have his ace for entry to the rest of the heart suit.

South fidgeted and mentally tossed a coin. Finally, he chose to lead the king of spades, and lost the game. East won with the ace and returned a heart. And, as South had foreseen, West got in with the ace of clubs to run the rest of the hearts.

"Tough luck, partner," said South. "If I had started on the clubs instead of the spades, we'd have made the rubber."

North politely refrained from pointing out what was obvious to him. There had been no reason for South to guess at all. Had he simply allowed West to hold the first heart trick, he could have won the second heart and started with *either* black suit. If he happened to start with spades, East would not have a heart to lead, and the club entry would, therefore, do West no good. South had simply never heard of holding up with a double stopper.

Tomorrow's Hand.

West, dealer.
Both sides vulnerable.

NORTH
♠ 8 7 4 3
♥ A
♦ K 8 7 5 3 2
♣ 10 7

WEST
♠ None
♥ K Q J 10 5 4 3 2
♦ 9 6
♣ A 9 4

EAST
♠ A K 5
♥ 8 6
♦ 10
♣ Q J 8 6 5 3 2

SOUTH
♠ Q J 10 9 6 2
♥ 9 7
♦ A Q J 4
♣ K

Mr. Culbertson will discuss this hand in tomorrow's column.

Phi Kappa Psi Board.

Edward A. Twerdahl Jr. of Lake Forest will head the board of officers recently elected by the Phi Kappa Psi alumni of Chicago. Serving on the board with him will be Howard Storm, Nathan S. Sharp, and John C. Christie, vice presidents; William N. Walling, secretary; and Robert E. Caskey, treasurer.

What'll I Cook?
Answer: Something Using a Lot of Milk
PURE MILK ASSOCIATION

GLASS HOUSE
Presents LEW STORY and His Orchestra
GRAEMERE

Cenacle Guild Opens Lecture Series Monday

[Continued from page 15, column 2.]

Downes will discontinue their informal Wednesday afternoon at homes.

Mr. and Mrs. Joseph L. Hempstead of Dowagiac, Mich., formerly of Chicago, have issued invitations to the marriage on March 8 of their daughter, Hester, and Edward R. Duffield, son of Mr. and Mrs. Robert Gordon Duffield of Wheaton. The ceremony will take place at 4:30 o'clock in St. Paul's church, with a reception following at the Hempstead farm.

Miss Hempstead, who attended the Francis W. Parker school and the University of Chicago, is a granddaughter of Mrs. John Ridlon and the late Mr. Ridlon of Chicago and Newport, R. I. Mr. Duffield, a graduate in architecture of the University of Michigan, will bring his bride to Hinsdale to make their home.

Mme. Valcourt Combet, who has been associated with the International Theater of Chicago, will present a program of monologues at 3 o'clock this afternoon before the Alliance Française. Mrs. Moise Dreyfus and Mrs. Albert H. Wolf will be cohostesses at tea following the program, and Mrs. Oswald Lockett and Mrs. Rudolph Ganz will pour. Assisting will be Miss Helen Gill, Miss June Lockett, Mrs. Ralph Chapman, Mrs. Morton Bodfish, Mrs. David Albright, Mrs. Grant Pick, and Mrs. Ralph Cornelisen.

Fashion Show Committee to Be Luncheon Guests.

Mrs. George B. Everitt will give a luncheon at the Arts club today for members of the fashion show committee of the Illinois Opera guild, of which she is chairman. Two benefit teas to be given in the Camellia House at the Drake have been planned by the committee. The first, to be given on March 24, will be a showing of spring clothes and spring furs. The second, on March 31, will feature Easter chapeaux.

The Evanston-North Shore Smith College club, meeting at 2:30 o'clock today in Walling hall of the North Shore Country Day school, will hear of "The Tragedy of Norway" in a talk given by Mrs. Clarence Erwin Englund, who will illustrate her talk with colored pictures. Mrs. Charles Howard Robinson, Mrs. E. Byers Wilcox, and Miss Elizabeth E. Hancock will serve as hostesses, and Mrs. Francis M. Knight will preside in the absence of the president, Mrs. Joseph Corcoran.

* *

Paramount Pays $150,000 for "Louisiana Purchase"

Hollywood, Cal., Feb. 25 (AP).—Paramount made a Louisiana purchase today for $150,000. The studio reported it had purchased the film rights to the play of that name, one of three Broadway hits of the last year by B. G. [Buddy] De Sylva, new executive producer at Paramount.

* *

Benefit for Norwegians.

Mme. Sigrid Undset, author and Nobel prize winner, will lecture on "The Influence of World Affairs on Literature" at 8 o'clock this evening at Logan Square Masonic temple, 2451 North Kedzie boulevard. The lecture is sponsored by the Norwegian Woman's club for the benefit of Norwegian relief.

Numerology
By Evelyn Holmes

Feb. 26, 1941.

Universal day—Stay in your own Ivory Tower today, gaining wisdom and a philosophy to meet the instability in the outside world.

March—To continue about March in general, see if there aren't an extra number of separations recorded. Universally it might bring the passing of some prominent figures, because nine means the finishing up and ending. It also means the culmination of efforts so we also can expect the expression of creative efforts that will benefit the world and the spreading of knowledge to the masses. People will feel restless and want to travel, express their opinions, and seek relief from the tension of the series of critical moments in the world affairs. People in general will spend more freely since they will feel that if they don't enjoy it now they may not have the chance later.

Would you like to know what kind of a year 1941 will be for you? Send for your personal yearly, monthly, and daily guide.

Send this coupon with 10 cents [in coin] and a stamped, self-addressed return envelope to:
EVELYN HOLMES,
Box 382, General Postoffice,
New York City.
[Please print.]

Name ....
Birth Date ....
[Month] [Day] [Year]
Street Address ....
City and State ....

THE SENECA
INDIVIDUALIZED TOWN HOUSE APARTMENTS
FOR A DAY, WEEK OR YEAR
200 EAST CHESTNUT
SUPERIOR 2380

Castoffs Create a Rug

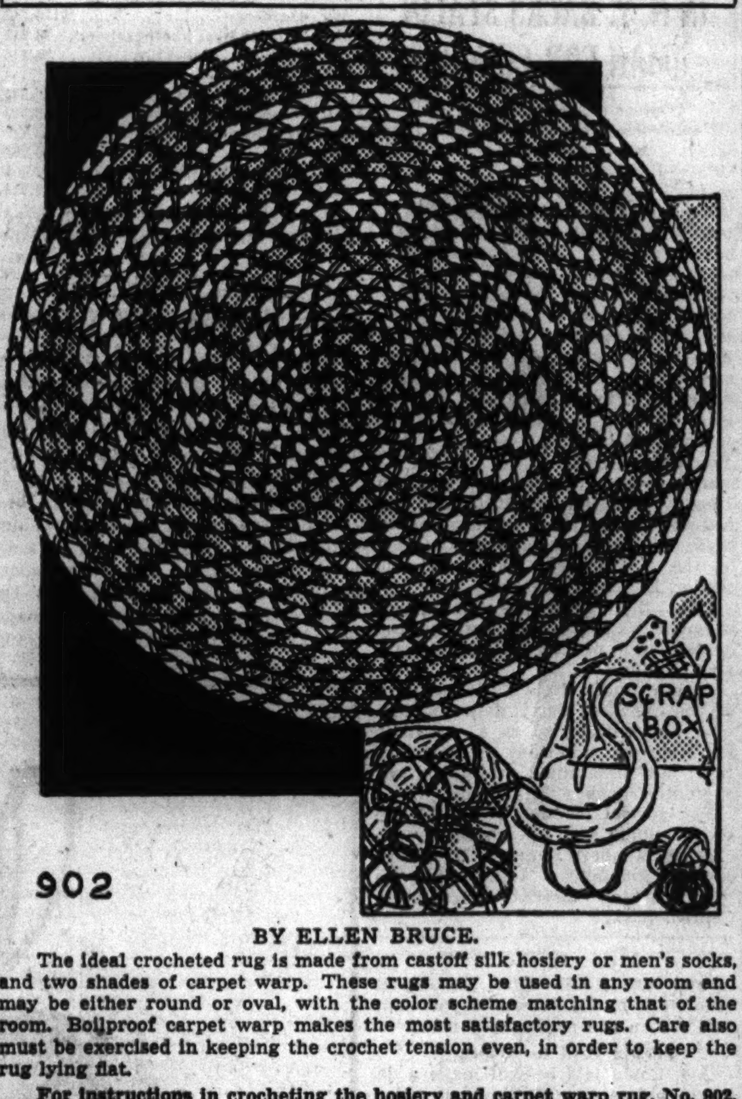

902

BY ELLEN BRUCE.

The ideal crocheted rug is made from castoff silk hosiery or men's socks, and two shades of carpet warp. These rugs may be used in any room and may be either round or oval, with the color scheme matching that of the room. Boilproof carpet warp makes the most satisfactory rugs. Care also must be exercised in keeping the crochet tension even, in order to keep the rug lying flat.

For instructions in crocheting the hosiery and carpet warp rug, No. 902, send 10 cents in stamps or coin to the Needlework bureau, Chicago Tribune, 220 Fifth avenue, New York City.

Looking at Hollywood
By John Chapman

Spending $7,000 for a Minute of Fun

Hollywood, Feb. 25.—You and I are going to try to find out, at odd intervals in the next few weeks, just how, in a brief period, between $600,000 and $650,000 will be spent to make 90 minutes of entertainment.

The picture is Ginger Rogers' next starrer, "Tom, Dick, and Harry." I picked this one to follow thru for two reasons: It should be a good sample of a first class Hollywood film, and I've been allowed complete freedom to stick the nose in. We'll have access to the books; we'll be in on conferences and squabbles; we can see the daily rushes; we'll follow the little known process of cutting and editing; if any difficulty with the Hays office comes up, we'll be in on how it's straightened out. There are no strings on what's to be reported, and if our movie turns out to be not very good we can say so.

Shooting on "Tom, Dick, and Harry" began Wednesday, Feb. 19. It should have started Tuesday but Ginger Rogers had a cold sore on her pretty kisser. Back of that starting date lies a lot of work—a couple of years of work, off and on.

Here is Miss Rogers, always hot stuff but hotter than ever following the success of "Kitty Foyle." Here is a staff of producers at RKO, each of whom would naturally like to make a Rogers film. In the eyes of the big bosses, the one who proposes the most acceptable story gets the job. In this case the winner is Producer Robert Sisk. He got the story from Garson Kanin, who has landed the directing job, and how Kanin got it is the real beginning of this story of a movie.

Two years ago a young screen writer named Paul Jarrico, whom Kanin had given a couple of jobs, came to the director and said his wife was going to have a baby and he needed work right away because he was broke. But there weren't any writing assignments available.

"Tell you what," said Kanin. "Give me a story. Maybe we can sell it, even if it's only for a couple of thousand, and then we can get you assigned to writing the screen play."

"But I haven't got a story," said Jarrico.

"Well, an idea then."

"Not even an idea," said the father-to-be.

"Try to whip up something," urged Kanin. The next day money-hungry Jarrico came in with four or five typed pages of an idea titled "Star Light, Star Bright." It ran about in this fashion: "A girl falls in love with three men and doesn't know which one to marry. A rich guy, an ambitious go-getter, and one who doesn't give a damn about anything. So she has a series of dreams in which her married life with each one of them is shown."

Kanin liked the idea, the studio bought it, Jarrico was assigned to do a shooting script, and the doctor bill got paid. The baby's about 20 months old now. Four times, altogether, the dream story has been scripted by the chap who dreamed it up. Altho his will be the sole credit for authorship, the final version includes the collaboration of Kanin and Sisk, plus a situation saving suggestion from a youngster named Hal Gerson, whose parents founded a famous Broadway candy and who used to be a theater usher and studio messenger.

Miss Rogers, of course, read the story some months ago, and liked it. The bosses read it, liked it and okayed the production. Next came the casting problem: Who were to be the three guys Ginger gets engaged to? A Feb. 10 starting date was set. Ten days before Christmas there still were no leading men, because leading men are hard to find. For weeks Sisk and Kanin had put down lists of actors in groups of three—in groups of three because they'd have to be contrasting types. Finally they hit upon a suitable combination of three men who were available: George Murphy to play a fast talking, cocksure automobile salesman; Alan Marshall to play an amiable rich lad; Burgess Meredith for a what-the-hell, it's-all-in-fun garage employé.

Only after the principals were cast [and some of them had to be put on the pay roll before the shooting date in order to hold them] did the subject of production cost come up. Each studio has its staff of wizards who can riffle thru a script and figure what set and labor costs will be—but there's also a handy rule-of-thumb method. You list the expense of actors, director and producer and call it "cost above the line." Physical costs—labor, materials, overhead—go below the line, and it's a safe guess that below the line expenses will be just half of those above the line. "Tom, Dick, and Harry" is expected to come in for no more than $650,000, possibly for $600,000. We'll keep track of that.

Your Stars Today
By WYNN

Wednesday, Feb. 26.

Make note of early ideas today; they may well prove to be a lasting value. Work and think hard during office hours; get things done. Evening calls for careful selection between the good plans and the selfishness that drift by.

Your Year Ahead.

Your year ahead from birthday today shapes some change of your hopes and desires, gradually. Invest in own education, training, self-understanding. From June more home happiness possible. Danger: May 14 to 28.

Tomorrow.

Watch emotions in morning; a day for making good progress.

Do you want an individual interpretation for your own personal date? Send 10c for your 1941 horoscope to WYNN, Tribune Astrologer, 286 Fifth Avenue, New York, N. Y. Write plainly your name, date of birth, and address.

You know it's good by its color and appetizing aroma
Ideal DOG FOOD
SAVE IDEAL LABELS FOR IDEAL GIFTS

[ADVERTISMENT]
Now Amazing Proved Hygienic Protection for Married Women

Advertise in the Tribune

Lloyd Nolan Turns Honest in Slick Film

"MICHAEL SHAYNE, PRIVATE DETECTIVE."

Produced by 20th Century-Fox.
Directed by Eugene Forde.
Based on a novel by Brett Halliday.
Presented at the State-Lake theater.

THE CAST.

Michael Shayne	Lloyd Nolan
Phyllis Brighton	Marjorie Weaver
Marsha Gordon	Joan Valerie
Elliott Thomas	Walter Abel
Aunt Olivia	Elizabeth Patterson
Chief Painter	Donald MacBride
Gordon	Douglas Dumbrille
Brighton	Clarence Kolb
Harry Grange	George Meeker
Ponsby	Charles Coleman
Al	Michael Morris
Larry Kincaid	Robert Emmett Keane
Steve	Frank Orth
Fisherman	Irving Bacon

By Mae Tinée.

Good Morning!

We are among the many who relish the work of Lloyd Nolan, and we've always wished that the producers would give him a chance to be a hero instead of a bad, bad hombre.

Perhaps the grapevine circuit has carried our wish to the ears of the movie makers, for in this snappy little murder mystery Mr. Nolan is a very nice and a very smart guy.

As the picture opens he is about to be turned out of his office—for the detecting business hasn't been so good. THEN he gets the chance to play nurse and bodyguard for a werry rich girl, . . . Which job leads him into adventures a-plenty and halo's him with fame.

The film has a comedy slant that pleases and the audience loved some of the cracks. Mr. Nolan is smooth as satin. Elizabeth Patterson is fun as a dear old lady who simply LOVES her baffle books and detective stories and is thrilled no end when she finds herself complicated—with her niece [the bodyguardee] in an honest to goodness murder mystery. . . . The cast is excellent thruout and the director had a nice touch.

But the NEWS is—the reformation of Mr. Nolan!

See you tomorrow.

* *

Women's Concord Holds Springfield Rally Today

The Illinois Women's Concord will rally supporters of its amendment to the Illinois eight hour day law for women at a state-wide luncheon meeting today at Springfield, Ill. The amendment would exempt from the present law "private secretaries and women employed in bona fide administrative, executive, or professional capacities." Miss Ellen L. Nylund, president of the Woman's Bar association of Illinois, who is legislative chairman of the concord, and Miss Nellie MacNamara, membership chairman, will address the luncheon.

* *

Catholic League Lecture.

The Rev. Ralph A. Gallagher, S. J., chairman of the Loyola university department of sociology, will discuss probation and parole before a meeting of the Catholic Women's league at 2 p. m. Saturday in Curtiss hall, 414 South Michigan avenue.

All Is Fair in Love, War, and Beau Exchange

BY DORIS BLAKE.

[Copyright: 1941: By News Syndicate Co. Inc.]

"Do you think girls should enter pacts never to take another girl's beau or try, in any way, to lure him from her side? One of the girls in our crowd suggests that we draw up such an agreement, but some of us do not see things that way. We feel that if a boy tires of one girl's company, he has the right to take one of the rest of us out, and vice versa. What do you think?—Marion."

We think it would be on of those pacts made to be broken were you to enter into the plan. Also, we suspect the girl proposing the plan of being just a little fearful of her own holding power.

No. We wouldn't advise the move, because you are young and there is no reason you shouldn't change partners while it is your privilege. When you get to the stage of being engaged, it is time enough then to consider a pact after the nature prescribed by the one girl in your group. Even then, there might be instances in which one or the other of the engaged couple finds a mistake has been made thru the heart appeal made by another person.

We wish you young women would understand that during the 'teens and early 20s there should be the right to accept attentions, invite them, too, from other girls' so-called beaux, but not fiancés, if the boys feel inclined, too, toward the change. There should be no bitter feeling about it. It's all in the process of maturing emotionally.

New Under-arm Cream Deodorant safely Stops Perspiration
ARRID
25 MILLION jars of Arrid have been sold. Try a jar today!

THRU THE LOOKING GLASS

Know what vetivert perfume is? We were never quite sure until the other day, when we wandered into a little perfume shop in old New Orleans—a shop by the way that comes charmingly close to being like the small perfume shops of Paris.

Vetivert is an aromatic grass root. The aristocratic French and Spanish women of Louisiana discovered that when it was properly cleaned and dried it could be used to sachet the fine linens that stocked their massive cupboards. The root itself is still used as a sachet, tho it's increasingly difficult to find, since its growing space can so much more profitably be taken up by other things. But the perfume is plentiful—and it's perfectly delightful.

We found lots of it in the little shop. It's a curious fragrance, with a suggestion of sandalwood and an interesting top note that we can only describe as being green and clean. While it's one of the most popular perfumes of New Orleans, it's utterly unlike the lush and languid scents that are perennial best sellers south of the Mason and Dixie line. In the south, you know, such scents as magnolia and jasmin are great favorites. They suit the tempo—and the type.

But vetivert is a new-old pet of ours. It's different. We'd like to see it better known and more widely used. It seems to us the kind of scent that is beautifully adapted to northern costuming—fresh and not too sweet. You might remember to look for it if and when you take a trip south.

ELEANOR NANGLE.

Administrators of Junior Colleges to Convene Here

More than 1,000 junior college instructors and administrators will gather at the Stevens hotel tomorrow thru Saturday for the 21st annual meeting of the American Association of Junior Colleges. The principal topic of the meeting will be the relations of junior colleges to the national defense program.

Robert M. Hutchins, president of the University of Chicago, will address the banquet Friday night. Effects of military conscription on junior colleges will be discussed by Dean William H. Conley of Wright Junior college. Other speakers will include Paul A. Mertz, director of company training for Sears, Roebuck & Co.; Reuben G. Soderstrom, president of the Illinois Federation of Labor, and Fred J. Kelly of the United States office of education.

* *

Fr. Flanagan to Address Chicago Round Table

The Rt. Rev. Msgr. E. J. Flanagan, Omaha, Neb. [Father Flanagan of Boys' Town], will be a speaker at the fifth annual institute of human relations of the Chicago round table of Christians and Jews to be held at the Palmer House tomorrow morning. Other speakers will be Dr. Hans Kohn of Smith college, and Dr. Chen Chang Lok, Chinese consul general. Dr. Mordecai Johnson, president of Howard university, will be the luncheon speaker.

AMUSEMENTS.

BLACKSTONE 2ND YEAR
POP. MAT. TODAY—55c to $2.20
Oscar Serlin Presents Clarence Day's
Life With Father
Made into "The Perfect Comedy"
By Howard Lindsay and Russel Crouse
with
Lillian Gish & Percy Waram
Evenings at 8:30—$1.10 to $2.75; Matinee Saturday, 2:30—$1.10 to $2.20
300 GOOD SEATS AT EVERY PERFORMANCE $1.10

AUDITORIUM Opens Sat. Eve March 1, at 8:30
10 TIMES ONLY
The Glorious Spectacle—Mendelssohn's
ELIJAH
with Mark Love, Raymond Koch, Charles Sears, May Barron, Naomi Cook
CHORUS OF ONE HUNDRED
Seats Now—28c, 55c, 83c, $1.10, $1.65
Mats. Mar. 2 & 9 at 3 P. M. & Mar. 8 at 2:15. No Sun. Eve. Performance

Seats now selling for all performances
ERLANGER LAST 2 WEEKS
Positively Last Performance March 8
BIG MUSIGIRL LAUGH HIT
B. G. De SYLVA Presents BERT LAHR in
DuBarry Was a Lady
Francis Williams Benny Baker
COLE PORTER Songs
Eves. (& Sun.), 8:30; Mat. Sat., 2:30

GRAND OPERA HOUSE BARGAIN MATS. WED. & SAT.—55c to $1.65
POP. MAT. TODAY—55c-$1.65
Sigmund Romberg's Tuneful Operetta
The Student Prince
OUTSTANDING CAST
Famous Singing Male Chorus
BARGAIN PRICES: EVES. (INC. SUN.), $2.75, $2.20, $1.65, $1.10. Incl. Tax.

ORCHESTRA HALL | TONIGHT & FRI., 8:15 SATURDAY AFT., 2:30
Burton Holmes
PRESENTS—IN PERSON—HIS DELIGHTFUL ALL-IN-COLOR
The Pageant of MEXICO
Tickets: $1.10, 85c, 45c, Incl. Tax

CIVIC THEATRE This SAT. at 8:30 P.M.
AMERICA'S GREATEST DANCE-MIME!
ANGNA ENTERS
Tickets—$1.10, $1.65, $2.20, $2.75, at H. Zelzer, 20 No. Wacker, DEA. 2900, and Marshall Field's.

40c—75c—$1 Mon. to Fri. Eve. and Sat. Mat.
NEW PINS & NEEDLES
COMPLETELY NEW SHOW ORIGINAL N. Y. CAST
THE MUSICAL HIT AT MOVIE PRICES
STUDEBAKER S. Mich. Bet. Van Buren & Congress—Central 8240
Sat.-Sun.-Hol. Eves. 50c-$1-$1.50 (No Tax) Curt. 8:30

HARRIS —MATINEE TODAY— MAX GORDON Presents
"A CARNIVAL OF HILARITY."—Times
My Sister Eileen
By Joseph Fields & Jerome Chodorov
Based on Stories by Ruth McKenney
STAGED BY GEORGE S. KAUFMAN
Eves. $1.10-$2.75. Wed. Mat. 55c-$1.65. Sat. Mat. 55c-$2.20

399 FULLERTON PARKWAY

FOR PLEASANT CITY LIVING

Persons of exacting tastes appreciate the modern comfort and superlatively planned conveniences of these 8 and 9 room apartments (3 & 4 baths).

Facing on Lincoln Park, you enjoy a magnificent view of Park and Lake.

Serviced garage in building.

RESIDENT AGENT DIVERSEY 0390

Your Inspection is invited.

Call Whitehall 7373 any weekday for details, or copy of new brochure and floor plans.

ROSS, BROWNE & FLEMING
Managing Agents
919 NORTH MICHIGAN AVENUE, CHICAGO
WHitehall 7373

COAL

POCAHONTAS MINE RUN	$7.10 Ton
DOMESTIC MINE RUN	$7.35
EAST KENTUCKY STOKER S.C.G.	$6.75
C. ILLINOIS STOKER NUT	$4.50

Sales Tax included in ten ton loads. You are invited to see the coal you buy, at our docks, 901 N. Halsted street, near Chicago Avenue.

MARINE COAL COMPANY
925 N. HALSTED ST. MOHAWK 6200

LISTS $514,688 FEES PAID FROM TRACTION FUND

Upham Report to Council Hit by Ald. Boyle.

City Controler Robert B. Upham made public yesterday a list of 42 engineers, lawyers, real estate specialists and concerns who have received $514,688 in special vouchers from the traction fund in the last three years.

Upham prepared the list, he said, in compliance with an order passed unanimously by the city council some time ago. Last night Ald. John S. Boyle [16th], who introduced the order in the council, declared that Upham's report was entirely inadequate. He charged that Upham has violated a city ordinance which requires that all persons connected with the city make such financial reports as may be ordered by the city council.

Complete List Called For.

"The order passed by the council," Ald. Boyle said, "calls for a complete list, with total annual payments. Upham has not complied with the order. His report says, 'We have not made a separate statement of salaries shown on pay rolls as copies of these pay rolls are all regularly filed with the city clerk for inspection.'

"Of course the aldermen all know that copies of the monthly pay roll are on file. But we asked the controler for these lists because we expected him to have the information readily available in a concise form. Looking at the pay roll books month by month does not necessarily give one the true picture of traction fund expenditures. This can best be obtained by seeing a list of employés and their annual payments.

"Upham's list does not include any of the 400 to 500 other individuals who work in the subway department and are on the regular pay roll."

$47,342 Paid to Attorney.

Ald. Boyle said he will make a demand before the city council today that Upham be asked to explain why he presented an incomplete list instead of a full list.

Controler Upham's list shows that Frank S. Righeimer, special assistant school board attorney at $10,000 a year, had been paid $47,342 by the subway bureau during the last two years for his services as condemnation attorney. Other special payments listed by Upham during the last two to three years were:

Name.	Tot. Amt. Recd.
Charles De Leuw & Co, consulting engineers	$116,710
Peter Fish studios, photographers	66,217
F. A. Randall, engineer	28,516
M. J. Ahern and M. J. McNally, attorneys [for 1939 only]	10,000
P. H. Treacey, engineer	18,321
Hine, Goldthwaite & Mylott, engineers	15,263
Shaw, Naess & Murphy, architects	21,746

Ald. Boyle said that he will urge the city council to study the Upham list, as it is to see why certain individuals were paid large sums.

TROTSKYITE FACTION IN N. Y. BACKS STALIN MAN FOR CONGRESS

[Chicago Tribune Press Service.]

New York, Feb. 25.—Political murders are small potatoes to New York City's Red elements when the war on capitalism is involved, so the Trotskyites and the Stalinites have joined forces behind the left wing candidate in a forthcoming special congressional election.

Eugene P. Connolly.

The Socialist Workers party, made up of followers of the late Leon Trotsky, Russian revolutionary, announced today the withdrawal of their own candidate and the support of the American Labor party contender, Eugene P. Connolly.

Only this week the newspaper organ of the Socialist workers laid the assassination of Trotsky on the doorstep of Stalin.

Arthur Burch, New York secretary of the Workers party and the man who was withdrawn as a candidate for congress, admitted all this was true, but maintained capitalism was a greater menace than Stalin.

The special election is to fill the congressional seat left vacant by the death of Kenneth Simpson, New York county Republican leader, in the "silk stocking" district" surrounding Central park.

Court Releases 28 Seized in 4 Alleged Bookie Raids

Twenty-eight persons arrested in four raids on alleged handbooks were freed yesterday by Judge Michael Tremko in South State Street court. Defense Attorney Lawrence E. Dowd moved to suppress the evidence because police had no search warrants and admitted they had seen no betting. Places raided and the number of persons seized in each are: 29 West Quincy street, 3; 5246 Broadway, 13; 185½ North Clark street, 10, and 754 East 76th street, 2.

TWO 'GUNMEN,' 14, HOLD OFF POLICE IN 5 HOUR SIEGE

(Picture on back page.)

Pompton Lakes, N. J., Feb. 25 [Special].—After holding off a squad of 10 police and state troopers for five hours today by firing more than 100 shots from the Echo lake bungalow they had converted into a miniature arsenal, two 14 year old boys were routed by tear gas bombs and captured. The youths were Emmet Jones, son of a wood turner, and William Hunter, son of a tavern owner, both of Paterson, N. J.

Inside the cabin police found five .22 caliber rifles, a single barreled shotgun, a double barreled shotgun, eight hunting knives, a bayonet, a hatchet, and 500 rounds of ammunition.

The boys admitted having run away from home last Friday night and having stolen four automobiles. A third boy—a child of 8—ran away with them but was caught by police during the theft of one of the cars.

First word of the presence of the boys in the exclusive Echo lake summer colony came from a resident who reported having seen prowlers. Three policemen knocked on the door of a bungalow across the road—and got a shot thru the cabin wall in response. State troopers arrived and called to the boys to surrender, but the answer was a fusillade from the cabin windows. Finally one came close enough to pitch tear gas bombs into the cellar.

Test Your Facts

Below each of the following questions are listed three answers. Make your choice, turn to page 26 in the Want Ad section for the correct answers, and mark your score:

1. What scientist is associated with the laws of the pendulum?
[a] Galileo, [b] Newton, [c] Torricelli.

2. Repetition of the same letter or sound at the beginning of two or more consecutive words is called:
[a] A metaphor, [b] onomatopoeia, [c] alliteration.

3. Who wrote "The Cremation of Sam McGee"?
[a] Gelett Burgess, [b] Joseph Quinlan Murphy, [c] Robert W. Service.

4. What state does Senator Guy M. Gillette represent?
[a] Iowa, [b] South Dakota, [c] Nebraska.

THE MEN'S STORE—MONROE AT WABASH

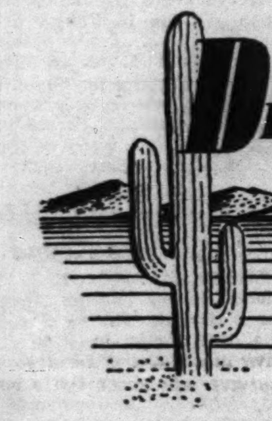

DESERT —*new color in hats*

we introduce it and call your attention to the last 3 sale days of shoes and suits

Our "Carson" in this new lighter color that you're going to see a lot of **$5**

We don't believe this sand brown color will reach full bloom until Spring, but we're sure many men who consider their present top piece dun and dull, will like the freshness of Desert. Here for the first time is a light color that's smart for young men . . . with a Forest, Brown or Blue grosgrain hatband. Other Carson "Templeforms" in Grey, Cocoa or Willow Green.

Hats, First Floor.

FINAL CLEARANCE
Suits
Three more days only at this price
$23.50 $33.50

For only three more days you have the opportunity to look into this clearance collection, including Galashiel homespuns and imported flannels. The pattern range is not complete in all sizes, but you'll have no trouble finding the pattern or fabric you want at greatly reduced prices.

Suits, Second Floor.

SEMI-ANNUAL SALE
Shoes
"Matrix" for 3 more days only at
$9.90

In only three more days your opportunity to lay in your Spring Shoes at clearance prices will have gone . . . This is an excellent opportunity to get your extra "Matrix" . . . or receive an introduction to them considerably below what you'll find them at next month.

Shoes, First Floor.

CARSON PIRIE SCOTT & Co

IMPRESSION-MAKING SILVER-PLATED COFFEE OR TEA SET

Your tea-guests will think your husband's had a raise, when they see your maid enter with this. It makes such a wonderful impression no one would believe it costs under $12! Tray, pot with insulated handle and good-sized creamer and sugar, beautifully designed.

11.75
ALL FOUR PIECES

Telephone and Mail Orders Filled. Call State 2000

Silver Salon, Second Floor, State

CARSON PIRIE SCOTT & Co

3 TUSSY CREAMS
FOR EVERY TYPE OF SKIN—SPECIALLY PRICED AT
1.00 jar

Is your complexion, dry, normal, oily? Then choose Tussy's Emulsified Cleansing Cream if yours is the dry, thin sensitive type—Tussy's Pink Cleansing if normal or slightly dry—or Tussy's liquefying Cream if oily.

Telephone and Mail Orders Filled. Call State 2000

Cosmetics, First Floor.

CARSON PIRIE SCOTT & Co

MOHAIR + ALPACA + WOOL + CAMEL'S HAIR

FOR WARMTH AND LUXURY AN UNBEATABLE COMBINATION, ALL IN THIS

TOWN AND COUNTRY COAT

39.95

- In camel's hair color, herringbone mixtures, grey and white, beige and white, brown and beige.
- Full length zip in lining with suede finish leather yoke and sleeves.
- NOTE: Button-over cuff tab and snug fitting collar—essential for an all-weather coat.

Soft sueded leather yoke.
Same warmth giving fabric as coat.
Soft sueded leather full length sleeves.

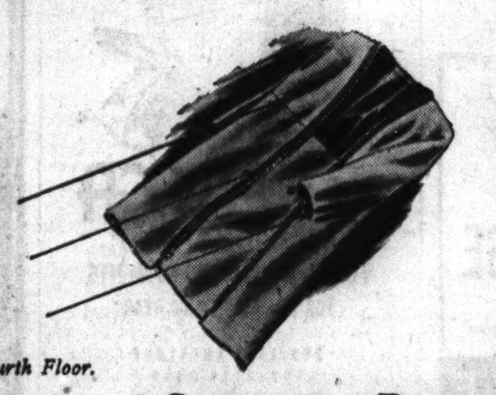

Casual Clothes Shop, Fourth Floor.

CARSON PIRIE SCOTT & Co

MODERN AMERICAN *Flattery*

A hat for women of uncertain age—beautifully proportioned of straw braid with a huge taffeta bow. From a collection of hats designed to bespeak endless charm and flattery. Others 7.50 to 20.00. **10.00**

Modern American Room, Fifth Floor

CARSON PIRIE SCOTT & Co

BLANC MANGE
SWEET AS YOUR FAVORITE DESSERT
14.95

Young and feminine as your own pink and white cheeks. Willowy basque silhouette in sheer navy or black fluffed up with heart-rending organdy and pique. Rayon crepe. 12 to 20.

Misses' Dresses, Fourth Floor, Wabash.

CARSON PIRIE SCOTT & Co

"JUNIOR PARTNER"
THE PERFECT OFFICE DRESS IN SIZES 9 TO 19
7.95

Spun rayon, with a double stitched gored skirt (no pleats to "sit out"). Pert pockets and flower buttons dress it up. Navy, beige, copen, aqua.

Telephone and Mail Orders Filled Call State 2000

Co-ed Shop, Third Floor.

CARSON PIRIE SCOTT & Co

FROM THE BUDGET SHOP

THE PERFECT DRESS
FOR YOU WHO WEAR A HALF SIZE—WOMAN'S REDINGOTE COSTUME
12.95

Note the slimming passementerie details on the coat, the shadowy sheer yoke on the dress. Navy, black or beige crepe woven with Celanese* rayon yarn. 16½-24½.

Mail and Telephone Orders Filled. State 2000

Budget Shop, Fourth Floor, Wabash.

**Reg. U. S. Pat. Off.*

CARSON PIRIE SCOTT & Co

SECTION TWO
SPORTS MARKETS
WANT ADS

Chicago Daily Tribune
THE WORLD'S GREATEST NEWSPAPER

for faster service 3 TRIBUNE phone numbers
SUPerior 0200 Public Information Service
SUPerior 0260 Sports Bulletin Service
SUPerior 0100 Want Ads—General Business

WEDNESDAY, FEBRUARY 26, 1941.

FINISH TOURNAMENT OF CHAMPIONS TONIGHT

YANKEES SELL BABE DAHLGREN TO BOSTON BEES

Crosetti, Rolfe and Chandler Sign.

St. Petersburg, Fla., Feb. 25 (AP).—The New York Yankees today announced the sale of Ellsworth [Babe] Dahlgren, their regular first baseman since May, 1939, to the Boston Bees for an unannounced sum of cash.

Babe Dahlgren.

The deal came as a surprise in the Yankees' camp and left them with only Johnny Sturm, a Kansas City farm product who has had no big league experience, to play first base. Sturm is a good fielder and has hit well in the American association, compiling a .312 average last year.

Dahlgren, a spectacular fielder but a weak hitter, came up with the Boston Red Sox in 1935 and hit only .263 that season. He took over the first base job for the Yankees on May 2, 1939, when illness caused Lou Gehrig to retire, and has not missed a game since then. He hit .235 in 1939 and .264 last year.

McCarthy Is Cryptic.

Manager Joe McCarthy of the Yankees, refused to elaborate on the deal, saying:

"As of today, Johnny Sturm is the Yankee first baseman. I don't know what the future may bring. I have some ideas which I can't go into now."

Baseball writers in camp believed, however, that the Yankees would seek another experienced first baseman, either as a regular or as protection. To suggestions that Tommy Henrich might be converted from an outfielder or that the Yanks would try to make a trade for an experienced major leaguer such as Jimmy Foxx of the Red Sox, or George McQuinn of the Browns, McCarthy refused to give any definite reply.

Seven to Go.

The ranks of the Yankee holdouts were reduced to seven today as three more players signed.

Pitcher Spurgeon Chandler agreed to terms this morning and immediately joined his teammates in practice.

Before practice was over McCarthy was informed by phone from New York that Third Baseman Red Rolfe and Shortstop Frankie Crosetti also had been satisfied and were on their way to camp.

SOX FIND SOME SUN!

BY IRVING VAUGHAN.
[Chicago Tribune Press Service.]

Pasadena, Cal., Feb. 25.—Perspiration popped forth on the White Sox today. So it is safe to report that the conditioning of Manager James Dykes' squad actually has gotten under way. This progress, after a dismal opening workout yesterday, was due to the fact that the sun finally came out of hiding and stayed out long enough for the Sox to get a full quota of exercises.

As usual, Dykes wasn't particularly exacting in his demands. The pitchers had to throw, but used their own judgment as to when they had enough. A few bunting games were conducted, the participants having the privilege of dropping out when they pleased. But Dykes did watch carefully over the running back and forth across the outfield, being especially severe on Taft Wright, one of the Hot Springs Fat Men's club, who ran himself into a state of saturation and exhaustion only to hear Dykes chirp sarcastically, "Who threw the water over you?"

Picks First Pitchers.

The remainder of the troupe isn't due until Saturday, and the first exhibition affair isn't scheduled until March 9. But Dykes already has figured out what he will do about pitching against the Pittsburgh Pirates

[Continued on next page, column 4]

BOXING'S BIGGEST BARGAIN
44 TEAMS—FROM 23 STATES—352 CONTESTANTS—
EVERY ONE A CHAMPION!
BATTLING IN THREE RINGS
Tonight in the Chicago Stadium
in the 14th Annual
GOLDEN GLOVES
TOURNAMENT OF CHAMPIONS
—0—
PRICES
$1.65—$1.10—75c
Tax Included
Box Offices in Tribune Public Service Offices, 1 So. Dearborn St., and Lobby of Tribune Tower, Open at 9 a. m.
5,000 Balcony Seats at 30c on Sale at Gates 1, 3 & 6 at Stadium at 6 P. M.

MOON MULLINS—DOOR-MEN

In the Wake of the News

BY ARCH WARD.

THE athletic trainer at Nebraska university is Elwyn Dees, but the athletes lost no time in changing the name to B. V. Dees. . . . Tex Carleton, veteran Brooklyn pitcher, is a popular sports announcer in Texas. . . . He has his own radio program. . . . Richard Menchaca, 18 year old Mexican from Port Arthur, Tex., who is defending his Chicago Golden Gloves title in the current competition in the Stadium, didn't fight with the Chicago team against New York last year because of home sickness. . . . South Bend will give Elmer Layden a civic testimonial dinner March 10 as his farewell to Notre Dame and intercollegiate football. . . . Layden will become commissioner of professional football next Saturday. . . . Louisiana State is one of the few Southeastern conference universities represented in intercollegiate boxing this year. . . . Fred Corcoran, tournament bureau manager of the Professional Golfers' association, says that when Jimmy Thomson hits a ball as hard as he can, nobody in the world can equal him. . . . Corcoran describes Jimmy Demaret as a great wind player and Lawson Little as a mud horse. . . . Henry Cotton rates Ed Dudley the greatest swinger, but many pros say Tony Penna has the best style. . . . Pete Bausch, center for the Chicago Bears, has returned to his job as a tire salesman. . . . Harry Smith, former Southern California guard who was chosen captain of the 1940 All-Star squad, has reported for duty as assistant line coach at the University of Missouri. . . . His boss, Don Faurot, says his service as a coach on last year's All-Star staff will always be one of the most pleasant memories of his life. . . . Four Northwestern football players—George Benson, full back; Ike Kepford and Jim Furlong, half backs, and Bus Heagy, guard—are expected to be called for army service in June. . . .

It took Lou Pagliaro, 21 year old New Yorker, five years to win the national open table tennis title, which he now holds. . . . During that time he never was defeated by an American player, losing to Sandor Glancz of Hungary, Standa Kolar of Czecho-Slovakia, and twice to Laszlo Bellak of Hungary in his first four unsuccessful attempts. . . . Jimmy Conzelman, coach of the Chicago Cardinals, held the middleweight boxing championship of the Great Lakes Naval Training station during the world war. . . . Germany publicized the recent ski meet at Garmisch-Partenkirchen as an international event, but all the winners were German. . . . The St. Louis Cardinals will play six of their seven night games this year on Fridays. . . . An average of 27 fouls are called in Southwestern conference basketball games. . . . Red [3+2—4] Friesell, who still is recognized as one of the most competent officials in football, says the Chicago Bears in their 73 to 0 victory over the Washington Redskins showed him more high class football for a longer period than he ever before had witnessed.

Do You Remember 'Way Back When:

We threw a lot of tea into an eastern harbor to escape high taxes and then fought a war over the subject?—Catalog Order 69.

It was the usual thing during the evenings for mother to read to us while we embroidered or made doll clothes, and father reclined in the Morris chair puffing away at his pipe? —Peg Du Bal.

* *

Pet Peeve.

The fellow who comes to a draftee's farewell party, drinks his liquor, eats his food, dates his girl for the next week, and then presents the poor boob with a package of corn plasters.
—Witan-of-Ski.

* *

Sudden Thoughts.

The dive that Dorazio took was really a power dive.—El Senor XX.

What is it that makes a pedestrian think he has the right of way when a 10 ton truck is bearing down on him? —Vraisemblance.

* *

The Wake Depends Upon Its Friends.

* *

'Round the Razzberry Bush.

Why not make Wendell Willkie manager of the Cubs? He has demonstrated he can take orders from the front office. —H. E. S.

Suggested revision for lend-lease bill: Lend less.—The Wright Wit.

Formula.

It isn't so much what you get today
As what did you manage to give;
It isn't the deal that you swung today
That enriches the real life you live.
What of that beggar you hurried past
Right after you'd finished your coup?
Remember that hurt, crushed look in his eyes
And his weary, pathetic droop?

Go-getters are all very well in their place,
With their high pressure methods and ways,
But it's not always zippy, efficiency men
Who savor rich, comforting days.
The man out for only the things he can get,
With no time to help or to give,
To me is a man who has somehow missed out
On the formula how best to live!
—Jazbo of Old Dubuque.

* *

The Changing World.

Girls used to rate sewing as an accomplishment. Now they drop the e.
—Dick Ritiger.

* *

Hand Grenades.

It must irk Il Duce no end, after popping off about the excellence of his air force, to find out that his foot soldiers surpass his aviators in flight formation. —G. E. Bloedel Jr.

Pictures of Il Duce always show him standing. Now they always will, because he has been burned so badly in Greece. —O' Johnnie O.

* *

Good Will Ambassadors.

It's a grand thing for the country that we have one Leahy at Vichy and another at Notre Dame.
—Paul Larmer.

* *

Still Fighting.

If we should deign to appraise the plight
Of men who gave their all
In health in sordid world war days,
And then observe the pall
Surrounding soldiers still ensconced
In beds of spotless white,
Perhaps we'd think a second time
Before we'd seek to fight
On foreign shores not ours by choice
[Comes then to us the worst]
We'd fain resolve, I'll wager, to
Defend this nation first.
—John C. Vivian.

[Continued on next page, column 8]

RAGON KINNEY—REMEMBER HIM?—AGAIN AMONG US

Star Glover, Now a Heavy, Gains Quarter-Finals.

BY CHARLES BARTLETT.

Just to prove that Golden Gloves boxers do grow up, Ragon Kinney, one of the most popular fighters ever to come up to amateur boxing's No. 1 show, weighed in at 183 pounds yesterday for last night's action in the Tournament of Champions in the Stadium. Ragon, you will remember, is the lad who went to the finals of the 175 pound division in last year's event. Since then, he not only has gained 11 pounds over the 172 at which he fought last year, but also has come down with matrimony, and, furthermore, found difficulty in getting away from his job as a teacher of mathematics in the Hartman, Ark., High school. Ragon is intent on licking the jinx that kept him from winning last year's championship. Kinney's eye was severely cut in the course of beating Oshibe Smallwood in the semi-finals, and as it turned out, that hurt hampered him in the final against Jim Ritchie. He started famously last night, drawing a bye in the first round and winning a decision over Clifton Brown in the second, which put him in tonight's quarter-finals.

In one of the most exciting fights on last night's card Frank Duket, member of the Army team from Camp Livingston, La., scored a three round victory over Charles Jewell of Evansville, Ind. Duket, who drew a bye earlier, earned the unanimous plaudits of the crowd when he rallied after losing the first round to have his huge colored opponent on the verge of a knockout as the battle ended. When the 180 pound soldier-fighter left the ring, 14 members of a boys' club at 81st street and Maryland avenue mobbed him for his autograph.

By his spectacular triumph, Duket, who is 24 years old and was employed as a mill worker at Marinette, Wis., before he joined the army four months ago, qualified for the quarter-final competition in the stadium this evening against 15 strong rivals, including Ernie Nordman of the Omaha World-Herald.

Duket is no stranger to Golden Gloves. In 1938, while a member of the Green Bay Press Gazette contingent, he reached the semi-final round in the light heavyweight class. His aggressive, two fisted style earned him a place on the intercity and international squads of that year.

Patsy Ancona, Kansas City Star welterweight, who lost a close decision to Savior Canadeo, eventual 147 pound champion, in last year's big tournament, yesterday was forced to default because of illness. This is a blow to Kansas City's chances for the out of town team trophy. Tom McHugh, team official, substituted Louis Amayo, but the alternate was eliminated in his first round fight by Bob Burns of the Fort Wayne Journal Gazette.

Elwood McReynolds, the colored puncher who went to the finals of the 1935 tournament in the 147 pound class against King Wyatt, the cab driver from Fort Wayne, Ind., has returned for the third year as coach of the Rockford, Ill., Morning Star.

John William Sager, 160 pound boxer who represents the Vincennes, Ind., Sun Commercial, positively did not appear in accordance with the most approved sartorial rules. John just shucked into the Stadium with a pair of overalls [untailored]. It seems he gets his mail at R. F. D., route 7, Olney, Ill., because he does a bit of farming and likes it. John's not quite certain how old he is, but thinks he might be 22 or 24 next May. John's appearance in the tournament was brief, meaning that he can get back to his chores presently.

Among yesterday's rejections in the physical examinations at the Stadium was that of Jim Reddick, the St. Louis light heavyweight who went to the semifinals of the National A. A. U.

[Continued on page 21, column 5]

Step by Step with a Champion to Victory

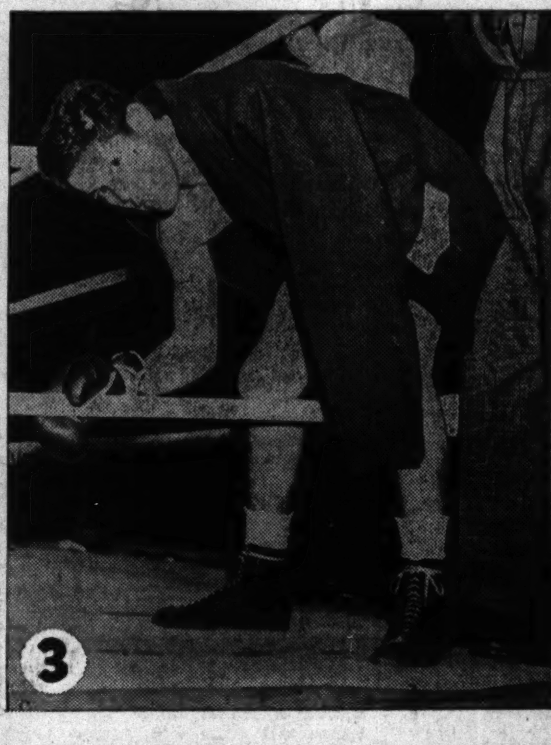

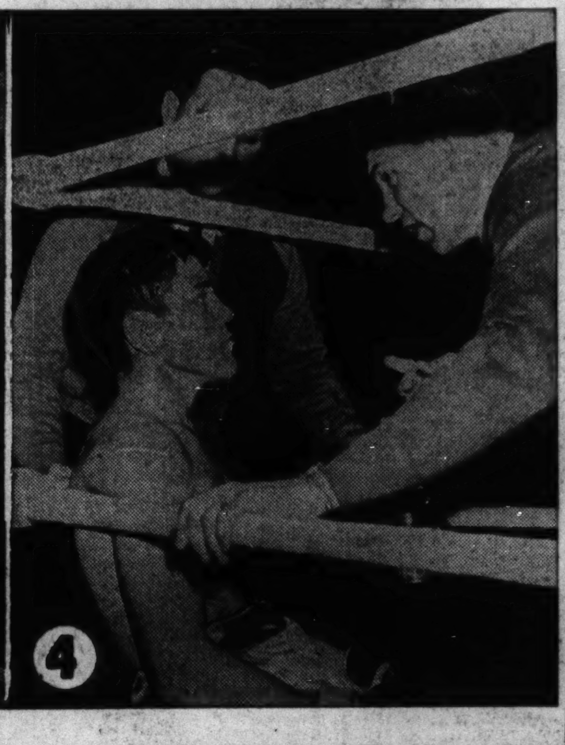

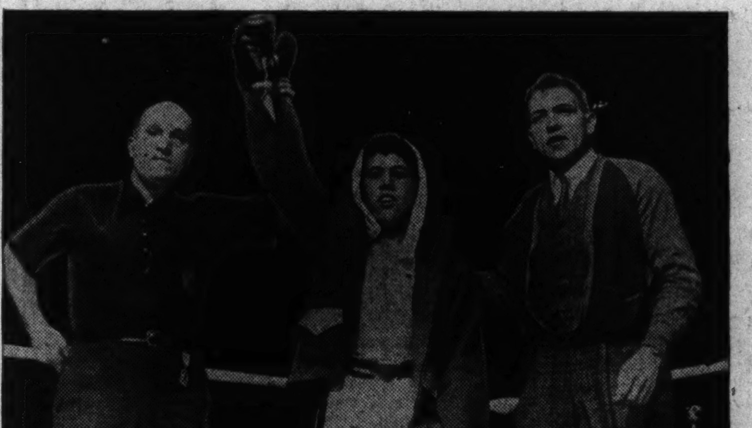

Dick Menchaca, Fort Worth (Tex.) Star-Telegram bantamweight, is a typical Golden Gloves champion. Let's follow him thru a bout in boxing's greatest tournament, the Tournament of Champions. (1) Dick enters the Chicago Stadium. (2) Trainer Angus Stocking tapes his hands. (3) Dick climbs into one of the three rings. (4) Trainer Stocking gives him last minute advice. (5) All set, now, Dick awaits the bell. (6) He mixes it with his opponent, Henry Strieker of the Quincy (Ill.) Herald-Whig team. (7) The battle over, Referee Tommy Gilmore raises Dick's hand in victory. That's the route to a championship in Golden Gloves.

[TRIBUNE Photos.]

FIGHTING ROARS TO CLIMAX IN 3 STADIUM RINGS

Chicago, Des Moines Have 7 in Running.

Tournament Facts

EVENT—Third and concluding night of the Golden Gloves Tournament of Champions.

PLACE—Chicago Stadium, 1800 West Madison street.

TIME—First bouts at 7 p. m.; boxing in three rings.

CONTESTANTS—One hundred and twenty-eight amateur boxers, survivors of the Tournament of Champions' 352 starters, who in turn had emerged from an original field of 23,000 boys in 23 states.

WEIGHTS—All weight classes.

BOXERS' INSTRUCTIONS—Survivors in all weight classes report in Stadium between 12 and 2 p. m. for physical examination.

ADMISSION — Reserved seats, $1.65, $1.10, and 75 cents, on sale all day at Tribune Public Service offices, 1 South Dearborn street and in Tribune Tower lobby; 5,000 balcony seats at 30 cents in Stadium box office at 6 p. m.

BY HOWARD BARRY.

Fighters of all weight divisions who have stormed their way thru the first two rounds of the Golden Gloves Tournament of Champions will return tonight to slug it out in the concluding program of the big show. For the third consecutive evening the Stadium will echo to the shock and slam of incessant action in three rings as the field is cut down to four boxers in each of the eight weight divisions.

With their first outstanding objective in sight, the 128 boys who still survive will shoot the works in tonight's bouts because victory will assure them of a place on the climactic program of the Golden Gloves campaign—the semi-finals and finals, which will be held in the Stadium on March 7.

Seven Chicagoans in Thick of It.

The 9,160 spectators who cheered last night's performance, saw the boys of the four heavier classes put on a show that kept up the pace set by the four lighter weights on Monday.

The Chicago and Des Moines teams made the greatest display of strength in the first two rounds. As the fighters go into this evening's bouts, each of these two teams still has seven of its eight representatives in the running. Other powerful showings were made by Detroit, Kansas City, Fort Worth, and Nashville, which landed six each on the concluding program. Milwaukee, Minneapolis, Danville, and Peoria have five men each left in the struggle.

The matches have been so closely contested that 36 of the original 44 centers still have at least one representative left in the tournament. These centers take in a vast scope of territory stretching from the Canadian border to the Gulf of Mexico and from the Alleghenies to the Rockies.

"Main Street" Boys Are Good.

The splendid showing of the Des Moines team demonstrated that the big metropolitan centers have no monopoly on fighting material. The moderate sized towns and even the centers which draw primarily from rural areas have been holding their ground bravely in the struggle toward championships.

Chicago's heavier fighters took up last night where the lighter boys had left off on Monday. On opening night Harold Dade, Ray Brown, William Jefferson, and Robert Earl had battered their way to victory. Last night Roosevelt Thomas stopped his opponent in the second round in the middleweight class. Hezzie Williams' adversary was unable to answer the bell for the second round in the light heavyweight group and Heavyweight

[Continued on page 21, column 1]

College Basketball

LAST NIGHT'S RESULTS.

Bradley, 58; Illinois Wesleyan, 31.
Monmouth, 56; Cornell, 47.
Carthage, 46; Burlington [Ia.] J. C., 22.
Dubuque, 45; Upper Iowa, 39.
Penn, 53; Parsons, 31.
Simpson, 45; St. Ambrose, 38.
Creighton U., 35; St. Louis U., 34.
Syracuse, 33; Cornell, 32.
Columbia, 38; Yale, 31.
Princeton, 55; Fordham, 20.
Penn State, 62; Mexico U., 18.
Kansas, 50; Kansas State, 45.
Carnegie Tech, 39; Grove City, 27.
St. Joseph's [Pa.], 70; St. Joseph's [Ind.], 49.
Xavier, 50; Western State [Mich.] T., 48.
Ashland, 47; Kent State, 34.
Muskingum, 67; Marietta, 49.
Ohio U., 72; Dayton, 47.
Iowa Wesleyan, 32; Central, 27.
Southern Methodist, 38; Texas Christian, 36.
Fordham, 62; Canisus, 41.
St. Thomas, 48; Augsburg, 34.
St. Olaf, 40; Carleton, 36.
Gustavus Adolphus, 46; MacAlester, 39.
St. Mary's, 38; Winona Teachers, 28.
N. D. Ag., 67; Corcordia [Minn.], 59.
Monmouth, 56; Cornell [Ia.], 47.
Washington, 45; Idaho, 44.
Kansas Wesleyan, 42; Mexico City, 36.
Bethany, 49; Bethel, 25.
York, 47; Kearney, 39.
Loyola [Baltimore], 40; Johns Hopkins, 38.
New Hampshire, 54; Bates, 45.
Tri-State, 44; Bluffton, 32.

BRUINS' STRING SNAPPED AT 23; RANGERS WIN, 2-0

New York Scores Twice in Final Period.

Hockey Standings

NATIONAL LEAGUE.

	W.	L.	T.	Pts.	G.	O.G.
Toronto	25	11	5	55	119	82
Boston	21	8	11	53	136	89
Detroit	16	13	10	42	87	80
N. Y. Rangers	16	18	8	40	113	110
CHICAGO	15	20	6	36	101	117
Montreal	13	22	6	32	105	122
N. Y. Amer.	8	22	10	26	83	144

LAST NIGHT'S RESULTS.
N. Y. Rangers, 2; Boston, 0.
N. Y. Americans, 4; Toronto, 4.

Boston, Mass., Feb. 25 (AP).—The Boston Bruins' new National Hockey league unbeaten record string was cut at the 23 game mark tonight when the New York Rangers took full advantage of two third-period penalties imposed on Capt. Dit Clapper to gain a 2 to 0 shutout before a 16,086 crowd in the Boston Garden.

Only the slim satisfaction of outplaying the Rangers during all but the last seven minutes eased the pain of the Bruins' first defeat since Dec. 21, when Les Canadiens topped them, 3 to 1, in Montreal. It was their first surrender on Boston ice since Nov. 26, also to the Canadiens.

BOSTON [0].		N. Y. RANGERS [2].
Brimsek	G.	Kerr
D. Smith	L. D.	Pratt
Clapper	R. D.	Coulter
Cowley	C.	N. Colville
Conacher	L. W.	Shibicky
Wiseman	R. W.	M. Colville

SPARES.
Boston—Schmidt, Dumart, Bauer, Crawford, Hollett, Jackson, Reardon, Cain, Hill.
New York—Watson, L. Patrick, Hextall, M. Patrick, Heller, C. Smith, Hiller, MacDonald, Pike.

FIRST PERIOD.
No scoring.
Penalties—Cowley [2], D. Smith, Pratt, N. Colville.

SECOND PERIOD.
No scoring.
Penalty—M. Patrick.

THIRD PERIOD.
Scoring—Hextall [L. Patrick-Pratt], 12:33; Hiller [Pratt], 15:41.
Penalties—Clapper [2], Heller, Watson.
Referee—Mickey Ion. Linesman—Ag Smith.

HOOLEY GETS 200TH

New York, Feb. 25 (AP).—Hooley Smith, veteran of veterans, tonight scored his 200th goal in National Hockey league competition as the Toronto Maple Leafs and New York Americans played a wide open 4 to 4 overtime tie before 6,572.

NEW YORK [4].		TORONTO [4].
Rayner	G.	Broda
Slobodian	R. D.	Kampman
H. Smith	L. D.	Stanowski
Armstrong	C.	Apps
Corrigan	R. W.	Drillon
Jackson	L. W.	N. Metz

SPARES.
New York—Conacher, Carr, Boll, Brannigan, Kelly, Wycherley, Larson, Benson.
Toronto—McDonald, Davidson, Hamilton, Langelle, Schriner, Heron, D. Metz, Taylor, Mann.

FIRST PERIOD.
Scoring—H. Smith [Armstrong], 0:51; Taylor [Schriner, Hamilton], 5:29; Jackson [Conacher, Kelly], 13:05; McDonald [Mann, Hamilton], 15:04.
Penalty—Hamilton.

SECOND PERIOD.
Scoring—Conacher [Carr, Larson], 4:31; Heron [Stanowski], 10:29.
Penalties—Drillon, Armstrong, Boll, Kampman.

THIRD PERIOD.
Scoring—Wycherley [Boll, Kelly], 6:03; Heron [N. Metz, Hamilton], 10:03.
Penalties—None.

OVERTIME PERIOD.
Scoring—None.
Penalty—Stanowski.

HAWKS RECALL PAPIKE

Joe Papike, right wing who made a good impression in the two games he played with the Blackhawks, but was sent to Kansas City to aid Johnny Gottselig in his fight for an American association play-off berth, will return to take part in the games against Detroit tomorrow night and Boston on Sunday.

It will be the final appearance of the Red Wings and Bruins in Chicago unless the Stanley Cup schedule should pit the Hawks against Detroit in the play-offs and the Bruins in the finals. The latter contingency, of course, hinges on whether the Boston aggregation, which has gone 23 games without a loss, defeats the Toronto Maple Leafs in the series between the teams finishing first and second.

JANNOTTA WINS SECOND ROUND SQUASH MATCH

Joe Jannotta of the Chicago Athletic association won his second round match in the Chicago district squash tournament at the Lake Shore club last night. He defeated Willard Cole of the Union League club, 3 to 1, in class A.

Other matches in this division: Charles Hill, Dartmouth alumni, defeated J. S. Short, John Marshall, 3-1; Wilbur Boysen, Chicago Dearborn, defeated William Jones, Lake Shore, 3-1; Malcolm Muir, Lake Shore, defeated John Wright, Dartmouth alumni, 3-2.

"THE ALL-AMERICAN WAY"
A sound motion picture produced by the Chicago Tribune
SHOWING
TODAY
AT THESE THEATRES
Midway Theatre
6250 Cottage Grove Ave.
Milford Theatre
3311 N. Pulaski Rd.
Rivoli Theatre
4380 N. Elston Ave.
Avalon Theatre
2811 W. Diversey Ave.
Ramova Theatre
3518 S. Halsted St.

SMILIN' JACK—HEAD OF THE FAMILY

TODAY'S SELECTIONS

HIALEAH, MIAMI, FLA.
[Fast.]
1—Ack-Ack, Scotch Sage, Chills.
2—Panjab, Egress, Sir Ajax.
3—Merry Gesture, Range Dust, Espino Gold.
4—Mary Schulz, Maeline, Radio.
5—Detroit Bull, Mythical King, Campbell entry.
6—AMNESTY, Jacobs' entry, Alspur.
7—Virginia Rose, Migal Fay, Peanut Lady.
8—Cave Hill, Honey Chile, Sicklebill.

SANTA ANITA, ARCADIA, CAL.
[Muddy.]
1—Sun Galomar, Air Speed, Singing Torch.
2—Neddie Boy, Conscription, Valdina Sun.
3—Rock X., Loeff-Gibbons entry, Chief Nadi.
4—Radio Joe, Little Darlin, Liberty Lad.
5—Sales Talk, Wildebeest, Star Catcher.
6—VALDINA ENTRY—[Viscounty-Saint Andrews], Cleveland Putman entry, Bulwark.
7—Joharie, Home Burning, Xenoras Fox.
8—Sextus, West Acre, Valdina Bob.

OAKLAWN, HOT SPRINGS, ARK.
[Muddy.]
1—ABSCONDER, Airline, Schnozzle.
2—Matchless, Barbara S., Mintson.
3—Match Point, Grandma's Boy, French Bread.
4—Credulous, Crulia, Millmore.
5—Gay Elf, Duvena, Uplander.
6—Maetown, Jay D. Bane, Legenda.
7—Bull Market, Frank C., Breezing Along.
8—Lerno, Count Tetrarch, Southland Gem.

HIALEAH PARK ODDS & JOCKEYS

FIRST RACE—Two year old maidens, 3 furlongs:

Horse.	P.P.	Wt.	Jockey.	Odds.
Chills	8	115	J. Gilbert	5-1
Intruding	9	112	M. Berg	15-1
Dated Up	15	112	J. Rosen	6-1
Tropic Night	4	112	No boy	20-1
Eternal Bull	7	115	D. Meade	3-1
Ack Ack	5	115	T. May	5-1
Wallingford	10	115	E. Arcaro	8-1
Tower Maid	16	112	C. McCreary	8-1
Implicit	13	112	R. Vedder	12-1
Notes	2	115	P. Roberts	10-1
K. Rounder	1	115	R. Vedder	15-1
Magic May	12	112	No boy	15-1
Lady Clipper	18	112	P. Milligan	15-1
Pairamelia	3	112	No boy	20-1
West Ho	6	115	No boy	20-1
Daisy	11	112	G. Seabo	20-1
Scotch Sage	14	115	J. Leyland	30-1
Quick Conquest	17	112	S. Young	30-1

SECOND RACE—Four year olds and up, claiming, 1¼ miles:

Horse.	P.P.	Wt.	Jockey.	Odds.
Blackmail	13	120	R. Vedder	10-1
Grey Doll	1	115	A. Bodiou	5-1
Wrenace	14	120	No boy	20-1
Autograph	3	110	E. Lindy	6-1
Egress	7	110	S. Luce	5-1
Panjab	5	113	W. Emery	8-1
Bright Victory	2	115	D. McAn'ws	5-1
Kurdistan	12	113	No boy	8-1
County Bond	9	115	No boy	12-1
Sir Ajax	10	115	W. Emery	15-1
Old River	6	108	J. Carroll	15-1
Knoxville	11	120	P. Roberts	15-1
Mon Reve	16	115	No boy	20-1
Barbed Retort	8	120	No boy	20-1
Narisa	4	110	T. Bates	20-1
Rebuttal	15	110	No boy	30-1

THIRD RACE—Four year olds and up, claiming, 6 furlongs:

Horse.	P.P.	Wt.	Jockey.	Odds.
Abbasside	3	103	N. Coule	8-1
Merry Gesture	5	107	D. Meade	6-1
Commencement	7	103	W. Emery	5-2
Range Dust	2	107	D. McAn'ws	3-1
Highscope	1	117	P. Ryan	5-1
Espino Gold	6	110	P. Roberts	10-1
You Alone	8	96	J. Carroll	10-1
Mutinous	4	103	S. Luce	10-1

FOURTH RACE—Claiming, 4 year olds and up, 6 furlongs:

Horse.	P.P.	Wt.	Jockey.	Odds.
Throttle Wide	1	107	R. Nash	6-1
O'Play	6	104	E. Robart	5-1
Waugh Pop	8	112	E. Arcaro	5-1
Indian Lodge	7	110	I. Anderson	4-1
Maeline	3	103	D. Prater	10-1
Mary Schulz	4	103	D. Meade	2-1
Calory	5	108	I. Anderson	15-1
Radio	2	106	No boy	20-1

FIFTH RACE—Handicap, 3 year olds and up, 1⅛ miles:

Horse.	P.P.	Wt.	Jockey.	Odds.
Mythical King	5	111	R. Nash	10-1
‡Red Dock	4	112	E. Arcaro	8-5
Oversight	1	104	G. Smith	8-1
†Devil's Crag	9	111	M. Berg	5-2
Detroit Bull	8	111	No boy	6-1
†Minee-Mo	3	110	M. Berg	5-2
Maepeace	11	103	C. McCreary	10-1
‡In Question	7	103	C. McCreary	8-5
Burning Stick	6	103	No boy	15-1
Rex Flag	2	100	H. Lindberg	20-1
Harp Weaver	10	103	J. Jacobs	20-1

†Campbell entry. ‡Greentree entry.

SIXTH RACE—4 year olds and up, 2 miles:

Horse.	P.P.	Wt.	Jockey.	Odds.
Betty's Bob	1	118	E. Kaufman	5-1
‡Hillblond	3	106	W. Emery	5-1
Merry Son	13	114	No boy	3-1
Mightily	8	105	S. Luce	8-1
‡Navarin	10	113	W. Emery	5-1
Brown Ben	14	115	W. Emery	8-1
†Brown Queen II.	7	105	R. Nash	6-1
Amnesty	5	105	No boy	8-1
West Wichita	12	113	S. Luce	10-1
†Brown Bomb	2	118	R. Nash	6-1
Alspur	9	110	S. Young	20-1
Bright Rebel	6	118	S. Young	15-1
Rhinis	4	105	J. de Lucia	20-1
Weary Flower	11	105	No boy	20-1

†Brown entry. ‡Jacobs entry.

SEVENTH RACE—Claiming, 4 year olds and up, 1⅛ miles:

Horse.	P.P.	Wt.	Jockey.	Odds.
Calling	4	109	McAndrews	8-1
Migal Fay	7	115	T. Atkinson	10-1
Cantata	6	109	McAndrews	4-1
Stable	5	114	S. Luce	2-1
Nilon	2	116	G. Smith	4-1
Virginia Rose	1	108	J. Carroll	6-1
Peanut Lady	3	111	A. Garry	101-

EIGHTH RACE—Claiming, 4 year olds and up, 1¼ miles:

Horse.	P.P.	Wt.	Jockey.	Odds.
Noodles	12	108	S. Young	4-1
Chatmin	1	120	J. Rosen	20-1
Lady Orchid	4	110	W. Emery	15-1
Sicklebill	2	120	A. Robertson	3-1
Honey Chile	8	115	W. Eads	4-1
Cave Hill	7	120	T. Atkinson	8-1
Chance King	14	115	No boy	10-1
Elooto	11	120	M. Berg	15-1
Sweet Showno	3	110	McAndrews	6-1
Transday	5	115	S. Luce	20-1
Old Colony	10	113	No boy	20-1
Somali	13	120	T. May	20-1
Later On	16	115	No boy	20-1
Double Over	6	113	A. Snider	20-1
County Antrim	9	110	W. Emery	20-1
Geo. Krehbiel	15	120	P. Milligan	20-1

Daily Doubles

HIALEAH PARK.
Scotland Light and Kleig Light........$15.60

OAKLAWN PARK.
Mistletoe and Prince Sador........$64.70

OAKLAWN ENTRIES.

FIRST RACE—Purse $600, claiming, 4 year olds and up, 6 furlongs:
Airline 119 | Sunozzle 113
Kenton Bar 119 | Baliris 113
Bert W. 119 | Scotch Thistle 108
*Nan Stein 106 | *Princess Verte 108
My Day 113 | *Mount Kala 103
*New Issue 108 | *Absconder 114

SECOND RACE—Purse $600, claiming, 4 year olds and up, 6 furlongs:
Ferryboat 113 | *Barbara S. 109
Nigrette 108 | *Matchless 103
Jockide 108 | *Voncell 109
Gamaliel 113 | Clean Sweep 111
*Military Miss 103 | *Amos 108
*Legal Advice 111 | *Mintson 111

THIRD RACE—Purse $600, claiming, 4 year olds and up, 6 furlongs:
*Gay Khan 113 | David's Boy 113
Lookout Below 113 | Buff Ryan 116
*Bon Mint 111 | *Garden Pool 109
Grandma's Boy 113 | Peggy Byrd 108
French Bread 108 | Madam Grey 106
Match Point 116

FOURTH RACE—Purse $600, claiming, 4 year olds and up, 6 furlongs:
*Millmore 111 | St. Moritz 113
*Chubbins 111 | Hadmore 113
*My Mommy 103 | Credulous 113
Crulia 108 | Bully Time 108
*Sir Livery 108 | Carlade 108
Stone Ranch 113 | *Jean Lee 111

FIFTH RACE—Purse $600, claiming, 3 year olds, 6 furlongs:
Main Miss 111 | *Uplander 111
*Duvena 106 | Prahs 116
I Did 119 | *Gay Elf 109
*Fairy Ball 109 | High Talent 114
*Jerisa 114 | *Bixby 114
*Big Jack 111 | *Be Quest 109

SIXTH RACE—Purse $600, claiming, 4 year olds and up, 6 furlongs:
Imperial Maryan 110 | *Jay D Bane 110
Monon Lad 115 | Gerneaux 108
Starlina 110 | *Legenda 108
*Maetown 110 | Siva 115
*Imperial Jones 113 | *O K Mullen 113
Tramp Ship 118 | *Rough Diamond 110

SEVENTH RACE—Purse $600, claiming, 4 year olds and up, 1 mile and seventy yards:
*Lincoln J. 107 | Delay Not 107
Bull Market 112 | *Maid Kathryn 102
Breezing Along 112 | Jim Mike 112
*Lady Federal 102 | *Linkville 107
Cross Ruff 112 | *Plucky Bird 107
*Quotum 107 | *Frank C. 107

EIGHTH RACE—Purse $600, claiming, 4 year olds and up, 1 1-16 miles:
*Willie G. 111 | Bob Huff 111
*Chief Jean 111 | Lerno 111
*Godness Sake 106 | In the Shade 116
Southland Gem 111 | *Pinnacle Light 106
*Port O' Call 111 | Conville 106
Count Tetrarch 116

SANTA ANITA ENTRIES.

FIRST RACE—Purse $1,510, claiming, maiden, 3 year olds, 6 furlongs:
Red Moon 105 | Proud Sister 105
Singing Torch 110 | Sun Galomar 118
*Pep Step 96 | Air Speed 114
Silver Treason 106 | Cinesar 114
Spring Fancy 105 | *The Pest 103
Clipper II. 105

SECOND RACE—Purse $1,510, claiming, maiden 3 year olds and up, 6 furlongs:
Valdina Sun 110 | Agnes S. 101
War Briar 106 | Redeem 102
Gondolina 105 | Count Bashful 114
*Mistassini 108 | Conscription 118
*Van Horn 101 | Progress 114
Neddie Boy 122

THIRD RACE—Purse $1,510, claiming, 4 year olds and up, 6 furlongs:
*Queen Toke 110 | Uneasy 111
Chief Nadi 117 | Rock X. 111
†Bald Shot 114 | Hi Stranger 117
Kumreigh 103 | Party Spirit 108
*Colonel Bret 103 | Tradition 103
*Gold Trophy 112 | Blue Marvel 108
Ginobi 117 | Congressman 114
*Tommy Whelan 112 | †Dip 114
†Loeff and Gibbons entry.

FOURTH RACE—Santa Maria handicap, $5,010 added, 2 year olds, 3 furlongs:
Lover's Lass 114 | Miss Boxthorn 114
Little Darlin 114 | El Osuna 122
†Outbid 114 | Pharrona 117
†Winter Wind 114 | Liberty Lad 117
Radio Joe 122 | †Pio Pico 117
Boxida 114 | Bulolo 122
Swan 114 | Ned Stone 117
Pantime 114 | ‡Prior Right 114
‡Fillibeg 114 | Nutria 114
Lady Sponsor 114
†McCarthy and Janss entry; ‡Double H entry.

FIFTH RACE—Purse $1,510, claiming, 3 year olds, 6 furlongs:
Sun Ginger 108 | Star Catcher 110
Backatack 111 | Red Jewel 116
Good Stymie 110 | Overdrive 113
Golden Chance 113 | Get On 113
Sunby 116 | Sales Talk 113
*Lotagold 105 | Wildebeest 116

SIXTH RACE—Purse $2,510 handicap, 3 year olds and up, 7 furlongs:
†Swain 102 | Flying Wild 109
Chico 105 | ‡Saint Andrews 107
†Polymelior 105 | Bulwark 108
Augury 117 | ‡Viscounty 122
†Cleveland Putnam ent; ‡Valdina Farm entry.

SEVENTH RACE—Purse $1,510, claiming, 4 year olds and up, 1 1-16 miles:
Valdina Chief 112 | Count Anklet 110
Baby Booties 111 | *Bonnie Sea 116
Joharie 116 | *Burgoo Trail 116
*Home Burning 111 | *Xenoras Fox 111
Little Long 114
‡G. W. Lawless entry.

EIGHTH RACE—Purse $1,510, claiming, 4 year olds and up, 1⅛ miles:
*Valdina Bob 112 | Patan 120
Sextus 117 | *West Acre 115
*Our Bud 106 | Black Grouse 117
*Scotch High 112 | Albino 115
*Apprentice allowance claimed.

SANTA ANITA RESULTS.

FIRST RACE—Purse $1,510, maiden 2 year olds, 3 furlongs:
Mulligatawney, 117 [C'b't] 3.80 2.80 2.40
Praiseworthy, 120 [James] 8.20 4.00
Sec'd Thought, 120 [R'dr'z] 3.80
Time, :35. Pompin, At Once, Zorro, Winsome Beau, Epicycle, Fire Arms, Captain Kit, Abbots Melody, and Highbrow ran.

SECOND RACE—Purse $1,510, claiming, 3 year olds, 7 furlongs:
The Raider, 116 [R.Neves] 7.40 4.40 3.20
Vegas Justice,113[J.Adams] 15.40 10.20
Do Justice,111[B.Pearson] 4.40
Time, 1:28 3-5. †Soberano, Ida's Cry, †Frat Boy, Cornpone, How's Jimmy, Dinti, Slappy, Bridgita, and Goodanwarm ran. †R. Espino entry.

THIRD RACE—Purse $1,510, claiming, 4 year olds and up, 6 furlongs:
Aboyne, 119 [Neves] 8.20 4.40 3.60
Smoky Snyder,113[Corbett] 5.60 4.20
Billie Bane, 119 [Longden] 4.20
Time, 1:13 1-5. Palmera T., Bettina, Allergic, Enoch Borland, and Herocanet ran.

FOURTH RACE—Purse $1,510, claiming, 4 year olds and up, 1 mile:
Transmitter,120[Shelhamer] 7.20 4.40 3.40
Jack Be Nimble,110[L'gren] 11.40 7.00
Gridine, 110 [Neves] 6.00
Time, 1:41. Scotch Bread, Old Whitey, Valdina Joe, Anahuac, and Jest Once ran.

FIFTH RACE—Purse $1,510, 3 year olds, 6 furlongs:
Sweet Grapes,112[Pearson] 20.80 7.60 3.80
Valdina Boss,117[Westrope] 21.80 8.20
Valdina Paul, 120 [Pariso] 2.80
Time, 1:13 4-5. Caulron, Wee Biddy, Bras Kitty, Iron Mike, Rockaway Boy, Caressante, and Dreamland ran.

SIXTH RACE—Purse $1,500, claiming, 4 year olds and up, 6 furlongs:
Certainty, 119 [Bierman] 8.80 3.40 2.60
Straw Hat, 116 [Westrope] 3.00 2.60
Catapult, 119 [James] 3.40
Time 1:12 3/5. Urge Me, Selmalad, Bubbling Boy, and Teddy Kerry ran.

SEVENTH RACE—Purse $1,500, claiming, 4 year olds and up, 1 1-16 miles:
At Play, 116 [Pariso] 14.80 9.00 4.40
Arjac, 115 [Westrope] 4.20 3.00
*Forsooth, 111 [Adams] 2.80
Time 1:47 1-5. *Real Clear, Creepy Mouse, Count d'Or, Sun Pharos, and Vain Bo ran. *Field.

EIGHTH RACE—Purse $1,500, claiming, 4 year olds and up, 1¼ miles:
Chasar, 112 [Neves] 7.60 4.60 3.40
Stringalong, 108 [Longden] 7.00 5.00
Ebony Moon, 110 [Gray] 8.80
Time, 1:55 1-5. Deplore, Nipponese, Slave Song, Danfield, Torch Marcher, Linum, Fay D., and Dohoev ran.

OAKLAWN PARK RESULTS.

FIRST RACE—Purse $600, claiming, 4 year olds and up, 6 furlongs:
Mistletoe, 111 [Scurlock] 8.60 4.70 4.20
Ultidue, 111 [King] 8.00 8.00
Pops Rival, 111 [Farmer] 7.50
Time, 1:18. Mr. James, Thistle Blue, Busy Lucretia, Clockwinder, Merry Saxon, Last Rose, *Light Tack, and *Termison ran. *Field.

SECOND RACE—Purse $600, claiming, 4 year olds and up, 6 furlongs:
Prince Sador, 114[Madden] 9.30 6.20 3.80
*Irish Moon, 106 [Sisto] 4.40 3.10
Chestnut Bur, 116 [King] 3.20
Time, 1:18 4-5. Royal Charm, Bilboquet, Griddle, Fylfot, Wise Duke, Radio Wave, Star of Dondra, and *Miss Monte ran. *Field.

THIRD RACE—Purse $600, claiming, 4 year olds and up, 6 furlongs:
Hasty Star, 111 [Kirkpatrick] 23.90 9.20 4.40
Dogrose, 106 [C. Vanderberg] 7.20 3.90
Witan, 116 [T. P. Martin] 3.20
Time, 1:17. Hard Biscuit, Ethlyn, Galley Sweep, Molida, Aureate, Silver Braid, and Innuendo ran.

FOURTH RACE—Purse $600, maiden, 3 year olds, 6 furlongs:
Marie Olympia, 111 [Calvert] 11.50 4.20 3.20
rand Court, 111 [Le Blanc] 3.90 3.20
Shasta Sue, 111 [Prehm] 4.00
Time, 1:18 3-5. Bubbles M., Boynton, David B. Jr., Field Briar, Milton Memory, Pembroke, and Noisey U. ran.

FIFTH RACE—Purse $600, claiming, 4 year olds and up, 6 furlongs:
Otto's Choice, 111 [G. King] 7.00 4.90 3.90
Knee Deep, 116 [A. Loturco] 18.30 10.40
*Bright, 113 [Glaur] 5.70
Time, 1:16 1-5. Lady Thirteen, Whistling Dick, Tuleyries Lin, Decatur, Vinum, The Nizam, Princely Gift, and Tra La La ran. *Field.

SIXTH RACE—Purse $600, claiming, 4 year olds and up, 1 mile and 70 yards:
Utica, 113 [J.Marinelli] 7.40 5.70 4.60
Stan Riley, 100[K.Roberts] 30.90 7.90
Spanish Belle,103 [Madden] 3.00
Time, 1:51. Azafran, Bold General, Leading Bet, Lerno, Khayyam, and Magic Shadow ran.

SEVENTH RACE—Purse $600, claiming, 4 year olds and up, mile and 70 yards:
Slavic, 100 [Madden] 9.30 5.70 4.60
At Home, 116 [DeWitt] 14.90 9.20
Perplex, 110 [Wilson] 10.30
Time, 1:54 2-5. Pleasing Colors, Billy Van Nuys, Surgeon Dick, Velos, Tadpole, Rare Thunder, Madcap Yankee ran.

EIGHTH RACE—Purse $600, claiming, 4 year olds and up, 1 1-16 miles:
Fandan, 116 [Hightshoe] 10.50 6.80 5.60
Wakita, 108 [Scurlock] 4.10 3.40
Red Amazon, 103 [Bassett] 6.50
Time, 1:56 4-5. Piper's Tune, Orita, Dustless, Snobeedo, Clipman, Lina Mac, *Sangstee, and *Soon ran. *Field.

Yankees Sell Dahlgren to Boston Bees

[Continued from first sports page.]

here that afternoon. He'll depend upon rookies. Two of these will be Orval Grove and Jack Hallet, both of whom are figured to have a chance to remain in the major league.

The other two might be Warren Martin, 18, baby of the squad, and Walter Navie, a Chicago lad. Neither is ready for big league competition, but Dykes wants to teach them a few things before sending them back for additional minor league schooling.

Dykes Bans Skating.

Dykes posted a couple of clubhouse bulletins today. One notice revealed that ice skating is taboo. There's an indoor rink close by the Sox hotel and some of the fellows were over there last night. It's a good, healthful sport, but Dykes believes there is no reason for ball players to court mishap to fingers or ankles. He also has advised his pitchers, at least until their arms get strong, to go light on bowling. If there is any bowling to be done, Dykes will do it.

BROWNS OPEN DRILL.

San Antonio, Tex., Feb. 25 (AP).—Altho cold weather still prevailed, the St. Louis Browns were able to open spring training with a brief workout today. Battermen played catch for half an hour, went thru a session of calisthenics and then wound up the day by running ten times around Tech field.

Catcher Joe Grace, ordered to bed yesterday with a recurrence of a throat infection, was improved.

PAUL, BUCKY HIT HOMERS.

Tampa, Fla., Feb. 25 (AP).—Pitchers Paul Derringer and Bucky Walters pounded home run balls out of the lot on Plant field today, first of the new spring training season for the world champion Cincinnati Reds. Both practice diamonds were soggy because of an all-night rain.

POFAHL IS DISAPPOINTMENT.

Orlando, Fla., Feb. 25 (AP).—Manager Bucky Harris of Washington assigned young Jimmy Pofahl today to compete with Jimmy Bloodworth and Buddy Myer for the second base job.

Pofahl, a shortstop who came from Minneapolis last year, proved disappointing at throwing and batting, and Cecil Travis will be moved over to short from third base this year.

WYATT JOINS DODGERS.

HAVANA, Feb. 25 (AP). — Whitlow Wyatt, veteran hurler, reported to Manager Leo Durocher today and joined the Dodgers in practice. Wyatt came to camp after a ten-day workout at Hot Springs, Ark. With Wyatt in camp all 16 of Durocher's pitchers are on hand.

Outfielder Joe Gallagher left today for John Hopkins hospital in Baltimore for an examination to determine if he has a cardiac condition.

BOBBY DOERR GIVES IN.

Sarasota, Fla., Feb. 25 (AP). — The Boston Red Sox announced today that Second Baseman Bobby Doerr had telephoned from Los Angeles and agreed to terms, leaving Ted Williams as their only unsigned player. Doerr was expected to arrive by automobile in about a week.

WALKER PICKS INDIANS.

Fort Myers, Fla., Feb. 25 (AP).—Gerry Walker led a contingent of infielders and outfielders into the Cleveland Indians' camp today and immediately predicted a pennant for the club.

All the players except Holdout-outfielder Roy Weatherly are expected to be on hand for the first full squad drill tomorrow.

COLLEGE SWIMMING.

Augustana, 43; Monmouth, 32.

HIALEAH PARK RESULTS.

FIRST RACE—$1,200, maiden 2 year olds, 3 furlongs:
Scotland Light,118 [And'n.] 3.50 2.40 2.20
Methodical, 118 [Howell] 3.00 2.30
†Requested, 118 [Nash] 2.20
Time, :33 2-5. Alsab, Gay Youth, More Roman, Precision, Highlander, Wood Robin, Long Shadows, Draw By, Good Play, †Tee Midge, and †Brave Sir ran. †Field.

SECOND RACE—Purse $1,200, claiming, 4 year olds and up, 7 furlongs:
Kleig Light, 108 [McCreary] 9.50 4.10 4.00
Mighty Miss, 100 [Vedder] 7.70 5.30
Dicty Step, 110 [Nash] 7.40
Time, 1:25 1-5. Open Door, Ugin, Conscript, *Nadine Omar, Graeme Cracker, and *Darby Dallas ran. *Penn Villa and Darby Dan Farms entry.

THIRD RACE—Purse $1,200, maiden 3 year olds, 6 furlongs:
The Stork, 120 [Ander'n] 5.00 3.50 2.80
Fantastical, 120 [Berg] 5.00 3.20
Flying Plaid, 120 [McC'ry] 2.90
Time, 1:12 4-5. Bay Fox, Long Legs, Grand Central, Inscoequel, Incollan, Red's Rival, and Financial ran.

FOURTH RACE—Purse $1,400, handicap, 6 furlongs:
Sp. to Spare, 118 [Rober'n] 5.80 3.90 3.10
Bright Trace, 104 [Delucia] 5.60 4.10
Vict. Morn, 106 [Emery] 3.60
Time, 1:12. Timeful, High One, and Tight Shoes ran.

FIFTH RACE—Purse ! handicap, 3 year olds and up, 6 fur:
†Potranco, 119 [Anderson] .20 2.40 2.50
Bashful Duck, 106 [M'Cr'y] 10.50 4.60
†Jayfcee, 117 [Robertson] 2.50
Time, 1:11 3/5. Dunade, Sweet Willow, Great Albert, and Equistone ran.
†Lexbrook stable entry.

SIXTH RACE—Purse $1,500, 4 year olds and up, 1¼ miles:
Royal Man, 110 [Meade] 5.50 3.20 2.40
Get Off, 112 [Wright] 3.00 2.50
Sickle T., 116 [Nash] 3.10
Time, 1:49 3/5. Ship Biscuit and The Chief ran.

SEVENTH RACE—Purse $1,400, handicap, 4 year olds and up, 1 1-16 miles:
Topee, 114 [Robertson] 7.40 3.20 2.70
Silent Witness, 111 [Meade] 3.00 2.80
Tonypandy, 106 [Stout] 3.70
Time, 1:47 4-5. Frances Keene, Counterpoise, Briar Sharp, and Miss Quis ran.

EIGHTH RACE—Purse $1,200, claiming, 4 year olds and up, 1¼ miles:
Honey Boat, 110 [Haskell] 53.40 30.30 18.30
Entre Nous, 100 [Borton] 23.70 15.60
Star Bud, 111 [Luce] 9.30
Time, 1:52 4-5. Gourmet, White Hope, Endymion, Rolls Easy, Sir Reg, Her Reigh, Wooden Indian, and Spiteful ran.

Fight Decisions

LAST NIGHT'S RESULTS.
At Indianapolis, Ind.—Floyd Howard stopped Gib Jones [5], Art Shipley beat Frank Lockwood [8].
At Toronto, Ont.—Dave Castilloux beat Tommy Siegal [12].
At New York—Vic Dellicurti beat Lou Schwartz [8], Pat Teubner and Warren Peterson drew [4].
At Kaukana, Wis.—Phil Zwick knocked out Eu Eulien [8], Ramey McKnight beat Johnny Williams [6], Jimmy Pierce beat Tito Taylor [6], Matt Dougherty beat Eddie Parson [4], Len Bostick beat Jerry Hayes [4].
At Savannah, Ga.—Freddie Pope beat Tommy Kiene [8].

BODY OF BOXER WILL BE SENT TO STOCKHOLM

Karl Ogren, manager of Arne Anderson, who died shortly after being knocked out in the seventh round of a bout with Lou Thomas of Indianapolis in Marigold Gardens on Monday, said the body would be shipped to Anderson's home in Stockholm, Sweden, for burial. John Anderson, father of the 22 year old fighter and his only survivor, has been informed of his son's death, and will cable instructions this morning. Mr. Anderson is in Stockholm.

Meanwhile, the body is in a chapel at 624 North Western avenue, where funeral services will be held, probably tomorrow.

Joe Triner, chairman of the Illinois athletic commission, said that the coroner's certificate said death was due to natural causes and all connected with the accident have been vindicated.

JOE COOK WON'T SKATE, BUT HE'S IN SONJA'S SHOW

Joe Cook, vaudeville and musical comedy star, will be master of ceremonies of "It Happens on Ice," which will be presented 13 times in the Chicago Stadium, beginning March 12. The announcement was made by Arthur Wirtz of the Stadium, and Sonja Henie, producers.

Cook is being starred with the show now in Rockefeller Center theater in New York. The comedian will be the only nonskater in the production. There will be matinées on March 15, 16, and 20 because on those nights the Blackhawks will be playing in the Stadium.

Chapman, Dawson Reach Four-Ball Semi-Finals

Coral Gables, Fla., Feb. 25 (AP).—National Champion Dick Chapman of New York and George Dawson of Chicago brushed aside formidable foes today in reaching the semi-finals of the Miami Biltmore amateur four ball golf tournament. Their victims, 5 and 4, were Frank Strafaci, former public links ruler and Jerry Gauza, both of Brooklyn.

Israel Acker and Marshall Rout Foreman

Prep Basketball

YESTERDAY'S RESULTS.
Public School League.
Juniors.
Crane Tech, 40; Washburne, 32.
Manley, 43; Harrison, 31.
Austin, 50; Medill, 30.
Kelvyn Park, 50; McKinley, 32.
Phillips, 39; Farragut, 37.
Tuley, 36; Wells, 30.
Marshall, 65; Foreman, 43.
Tilden Tech, 23; Gage Park, 22.
Amundsen, 22; Von Steuben, 21.
Seniors.
Amundsen, 37; Von Steuben, 27.

Catholic League.
Juniors.
St. Philip, 30; St. Mel, 23.
St. Ignatius, 22; St. George, 12.
De Paul, 34; Weber, 28.
Leo, 61; Joliet Catholic, 23.
St. Rita, 20; Fenwick, 18 [overtime].
Mount Carmel, 36; Loyola, 35.
Seniors.
St. George, 37; St. Ignatius, 35.
De Paul, 37; Weber, 33.
Leo, 53; Joliet Catholic, 43.
St. Philip, 36; St. Mel, 17.
Loyola, 42; Mount Carmel, 37.
Fenwick, 36; St. Rita, 24.

Israel Acker, forward on the Marshall High school junior basketball team, went on another scoring spree yesterday. Acker scored 18 points as the west siders defeated Foreman, 65 to 43, for their 31st consecutive victory, a streak which began last season. Acker is the leading scorer in the Public School league, his total now being 335 points in 19 games this season.

Tuley, Austin, and Kelvyn Park also triumphed yesterday and joined Marshall in the championship play-offs as representatives of the west section. The junior central division teams of Tilden Tech, Farragut, and Manley also qualified for the title round. The Marshall-Foreman line-up:

MARSHALL [65].	B	F	P	FOREMAN [43].	B	F	P
Acker,f	8	2	2	Cichowicz,f	3	1	3
Schwartz,f	1	1	1	Ventrilli,f	1	0	2
Tuchow,c	3	0	3	Ringwald,c	0	0	0
Eisenstein,g	1	1	1	Smentek,g	1	3	3
Bentcover,g	2	0	4	Evangelista,g	0	2	1
Kaplan,f	1	0	0	Drews,f	0	0	1
Mazer,c	1	1	1	Gimbicki,f	0	0	2
Shapiro,g	2	0	4	Juretschke,c	8	4	3
Goldberg,g	0	0	2	Hauck,g	1	0	3
Rosen,g	1	0	0				

Four Quintets Victorious in Queen of Angels Meet

St. Columbanus, 1940 Catholic Youth organization champion, last night defeated St. James, Polish Roman Catholic union, 29 to 22, in the first round of the Queen of Angels basketball tournament in the guild hall, 4412 North Western avenue. Four more first round contests will be played tonight. Other results:

St. Patrick, South Chicago, 28; St. Anthony, Cicero, 20.
R. V. Grahams-Shyrons, 23; Marzano Boosters, 19.
Paragon A. C., 33; Mercy Mission, 27.

WOMEN CHANGE SETUP FOR CITY BOWLING MEET

Next Year's Tourney Will Run for a Week.

BY C. H. BEUKEMA.

The rapidly increasing number of sanctioned women bowlers in Chicago has forced the Chicago Women's Bowling association to alter its tournament setup, effective with the 1942 tournament. The association's executive board has decided to open the competition Jan. 10 and run it thruout the week, rather than limiting it to week-ends. Selection of the tournament alleys will be made at the annual meeting March 6 in the Morrison hotel. . . . Alyce Hennig rolled high series, 572, in the South Shore Friday Major league. Marge Lindvall's 231 was high game. Kittie Gebler's 534 was top in the afternoon circuit.

Mae Kerr was high, by 101 pins, with her 633 in Marzanos' Major. She opened with an amazing 263, dropped to 157, then finished with 213. Betty Kline boosted her league leading average in the Playdium Major with 202, 237, 214—653. Dorothy Miller's 601 was second high. . . . High series were the order at Bruck's Monday. Agnes Piteika had 594; Mada Leddin, 591; Carrie Enders, 587; Nine Van Camp, 584; Ann Unhoch, 579, and Kittie Gebler, 575. . . . Tonight's Congress Major schedule:

Williams Jewelry vs. Newart Clothiers, Electric Garage vs. Metz Shoes, Bee Vacs vs. Rovick Shoes, Fortune Brewing vs. Villa Moderne, Riddell Shoes vs. Universal Log, Pepsi-Colas vs. Budweisers, Pabsts vs. Brucks, Morgen Schlitz vs. Wiesner Recreations, Congress vs. Double Colas, Logan Squares vs. Clark Shoes.

The Wednesday division of the Classic league bowls at Faetz & Sons, 5961 Ridge avenue, at 9 o'clock tonight. The schedule:

Blatz vs. Pabst, Michelob vs. Ruppert, Schlitz vs. Koenig, Monarch vs. Ambrosia.

Rheingolds swept a series with the Lewis Clothiers and Chicago Recreation dropped two games to Ace Arcade, thereby extending the Rheingolds' lead to five games in the South End Traveling league. Rheingolds' 3,006 was high team series and the 648 rolled by Harry Heermans of the Brucks, high individual total. . . . Sunkist Pies won two games, each by seven pins, then lost the final to Avondale Recreation in the Greater Chicago Traveling league. Playdium scored a triple over the Goransons.

Bruins to Start Vaughn Against Former Mates

Ralph Vaughn, the migrant Hoosier who was a star at Southern California last year, will be in the starting lineup for the Chicago Bruins tonight when they close their home National Basketball league season against Vaughn's former teammates of the Hammond Ciesars in the 132d Regiment armory, Madison and Rockwell streets.

Two Windy City league games will precede the Hammond-Bruin contest. The Burton-Dixies will open the program against the Palmer House Panthers at 7:15 p. m., and the Kayes Sports will play the Richey Grahams at 8:15. Steel framework bleachers have been installed to provide comfortable seats, including 1,500 chairs, for 4,000 customers.

BRUINS.		HAMMOND.
Hapac	F	Goff
Vaughn	F	Neu
Novak	C	Hutchins
Saukala	G	Johnson
Hogan	G	Dille

Officials—Messinger and Pecorara.

Box Scores that tell Baseball's History

[This is the 15th of a series of baseball's most famous box scores. All are milestones in the history of the national pastime.]

The White Sox clinched their third American league pennant on Oct. 2, 1906, when they shut out the St. Louis Browns, 4 to 0, in St. Louis. In winning the 1906 pennant the Sox captured 93 games and lost 58 for a percentage of .616, finishing three games ahead of the New York Highlanders [now the Yankees]. The south siders then climaxed their season by defeating the Cubs in the world series, four games to two. Box score of the Sox-St. Louis games that clinched the pennant:

CHICAGO.

	Ab	R	H	P	A	E
Eddie Hahn, rf	4	1	2	1	0	0
Fielder Jones, cf	4	0	0	5	0	0
Frank Isbell, 2b	4	0	2	3	0	0
George Davis, ss	3	0	1	3	2	0
Jiggs Donohue, 1b	4	0	0	6	0	0
Pat Dougherty, lf	3	2	1	4	0	0
George Rohe, 3b	3	0	1	0	1	0
Frank Roth, c	3	1	2	5	0	0
Frank Owen, p	2	0	0	0	4	0
	30	4	9	27	7	0

ST. LOUIS.

	Ab	R	H	P	A	E
Harry Niles, rf	4	0	0	1	0	0
Tom Jones, 1b	4	0	1	12	1	0
George Stone, lf	4	0	1	0	0	0
Charley Hemphill, cf	3	0	0	4	0	0
Bobby Wallace, ss	4	0	0	1	4	0
Peter O'Brien, 3b	4	0	0	0	0	0
Isaac Rockenfield, 2b	2	0	1	5	5	1
Ed Spencer, c	3	0	0	4	4	0
Fred Glade, p	3	0	1	0	3	0
	31	0	4	27	17	1

Chicago ....110 200 000—4
St. Louis ....000 000 000—0

Two base hit—Hahn. Three base hits—Isbell, Roth. Sacrifice hits—Rohe, Owen [2], Roth. Double play—Spencer and Rockenfield. Stolen bases—Stone, Hahn. Hit by pitcher—Glade, 1. Base on balls—Glade, 2; Owen, 3. Struck out—Glade, 3; Owen, 5. Left on bases—Chicago, 6; St. Louis, 6. Umpire—Sheridan. Time—1:50. Attendance—3,000.

In the WAKE of the NEWS

[Continued from first sports page.]

What's in a Name.

Miss I. Wink is employed in the office of the constructing quartermaster at Alexandria, La.
—Maj. J. M. Howarth.

John Killheffer runs a meat market in Erie, Pa.
—K. J. C.

* *

Little White Lies.

I always will have in mind the welfare of my people. —Neb.

All the rooms are light and airy, and there is plenty of hot water at all times of the day. —Copy Boy.

You must come over for lunch tomorrow. I won't go to a bit of trouble—just put on another plate.
—Tillie, the Toiler.

You're getting better looking every day. —Table Tennis Tilly.

* *

Signs of the Times.

A night spot in the Italian section of Madison, Wis., sports a neon sign which reads:

ROMAN TAVERN
RATHSKELLER.
—Operator X.

Ten Years Ago Today—Bobby Jones, king of the amateur golfers, was presented the James E. Sullivan Memorial medal at a banquet in Chicago. . . . Leo Rodak won the south side Golden Gloves flyweight title. . . . Ban Johnson, former president of the American league, was growing weaker in his battle for life in a St. Louis hospital.

BUY HOCKEY CENTER.

Buffalo, N. Y., Feb. 25 (AP).—The Buffalo Bisons' American league hockey team has bought Mickey Drouillard, a center, from the Springfield Indians, General Manager Lou Giffels announced tonight.

Climax the pleasure of your leisure time with a "Millionaire" Highball...that's what you and your guests will call any highball made with smooth OLD QUAKER, the Choice of Millions!

QUART $2.05 PINT $1.05

YOU'LL FEEL LIKE A MILLION WHEN YOU ASK FOR
Old Quaker
STRAIGHT BOURBON WHISKEY
THIS WHISKEY IS 4 YEARS OLD • 90 PROOF • COPYRIGHT 1941, THE OLD QUAKER COMPANY, LAWRENCEBURG, INDIANA.

WIND UP TOURNEY OF CHAMPIONS IN STADIUM TONIGHT

Survivors of All Classes Battle in 3 Rings.

[Continued from first sports page.]

Clayton Worlds pounded out a handy three round decision over his man.

The only Chicago casualty of the tournament to date occurred when Robert Satterfield incurred a cut over one eye in the first round of his welterweight engagement. After an examination during the rest period he was not allowed to continue.

Ragon Kinney of Fort Smith, Ark., who has distinguished himself in Golden Gloves international events of the past, made his first appearance last night and won a decision over a rugged heavyweight opponent, Clifton Brown of Dayton, O.

Charles Hayes, Detroit's hope for the middleweight title, showed considerable class and hitting power as he knocked out Gene Scott of Cedar Rapids in the second round. Several months ago Hayes defeated Joe Maxin of Cleveland, last season's Golden Gloves middleweight title holder.

The only two defending champions in the tournament—Harold Dade of Chicago and Richard Menchaca of Fort Worth, Tex.—will be back again tonight after making particularly impressive appearances in their opening engagements. Menchaca advanced by a clean-cut knockout and Dade did some masterful boxing in scoring a decision over his first opponent Monday.

Brown Shows Class.

The boxing fans have already begun to wonder who—if any one—is going to make a stand against Menchaca in his march toward another bantamweight title. Every one agreed that Chicago's Ray Brown is going to be one of the titleholder's chief menaces. Brown beat a mighty good fighter Monday night in Harold Smallwood of Cleveland—and he did it in amazingly easy fashion.

Brown's timing was so good that he scarcely seemed to exert himself on the punches that dropped the Cleveland boy three times in the course of the bout. Regardless of the threats to Menchaca's supremacy, however, every one agrees that it will take a lot to beat the Fort Worth boy. He's not only a good boxer and a hard hitter but he's so tough and rugged he can shake off a tremendous amount of punishment.

Haley a Featherweight Threat.

Jack Haley, Kansas City featherweight, will be watched with particular attention in his bouts this evening. This youngster fought twice on Monday night and performed in very impressive fashion on both occasions. He outboxed a very clever boy in his first round bout and came back to stop another capable adversary later.

Chicago, Detroit, and Fort Worth will be the only cities with all four of their lighter representatives in tonight's bouts.

The Joyce family of Gary still is represented in the struggle for Golden Gloves. Eugene, following in the footsteps of his brothers—Willie and Jimmy—scored a knockout to reach the third round of his first Tournament of Champions

LONDOS RETURNS TO MAT TONIGHT; MEETS COLEMAN

Jim Londos, one of the most colorful wrestlers to hold the heavyweight championship, tonight will return to Chicago after a two year absence for a bout against Able Coleman in Marigold Gardens, Broadway and Grace street. Dizzy Davis, Houston, Tex., is paired with Karol Krauser in a secondary feature.

Other matches will bring together Dale Haddock and Ali Adali, Paul Bozzell and Frankie Hill, and Nick Elitch and Kid Chapman.

Des Moines and Chicago Lead in Gloves Survivors

Chicago and Des Moines led the team standings going into the third and concluding program of the Tournament of Champions this evening. Each has seven of its eight representatives surviving after two rounds of fighting. Nashville, Kansas City, Fort Worth, and Detroit each have six left in the running. Thirty-six teams qualified boxers for tonight's bouts.

The following table shows the number of bouts won with the standing of the teams arranged in order of number of survivors:

	S.	B.W.		S.	B.W.
Des Moines, Ia.	7	10	Memphis, Tenn.	3	3
Chicago	7	7	Indianapolis, Ind.	3	3
Detroit, Mich.	6	7	Dayton, O.	3	3
Fort Worth	6	7	Moline, Ill.	2	6
Kansas City	6	7	Centralia, Ill.	2	5
Nashville, Tenn.	6	6	Alexandria, La.	2	4
Cleveland, O.	5	8	Sioux City, Ia.	2	4
Danville, Ill.	5	6	Ft. Wayne, Ind.	2	3
Milwaukee, Wis.	5	6	Green Bay, Wis.	2	3
Peoria, Ill.	5	6	Kenosha, Wis.	2	3
Minneapolis	5	5	Streator, Ill.	2	3
Fort Smith, Ark.	4	7	Muncie, Ind.	1	3
Gary, Ind.	4	7	Terre Haute, Ind.	1	3
Grand Rapids	4	5	Qunicy, Ill.	1	2
Okla. City, Okla.	4	5	Wisconsin Rap.	1	2
St. Louis, Mo.	4	5	Cedar Rap., Ia.	0	2
Omaha, Neb.	4	4	Burlington, Ia.	0	1
Evansville, Ind.	3	6	Lafayette, Ind.	0	1
Springfield, Ill.	3	5	Mich. City, Ind.	0	1
Rockford, Ill.	3	4	Vincennes, Ind.	0	1
South Bend, Ind.	3	4	Richmond, Ind.	0	0
			Kokomo, Ind.	0	0
			Joliet, Ill.	0	0

THE GUMPS—BURNING THE MIDNIGHT OIL

Tournament of Champions Summaries

Results of last night's fights in first and second round competition in the four heavier weights of the Golden Gloves Tournament of Champions follow:

147 POUNDS

First Round.

Richard Ryan, Springfield, Ill., stopped Louis Jones, Grand Rapids [3].
John O'Brien, Gary, Ind., beat Terry McNeally, Muncie [3].
George Horne Jr., Cleveland, beat O'Neill Bell, Detroit [3].
James Jones, Moline, knocked out Callie Robinson, Quincy [2].
Osborn Lewis, Des Moines, stopped George Johnson, Centralia [3].
Dave Smith, Vincennes, beat Leon Hall, Joliet [3].
Nathaniel Robinson, South Bend, won from Lyle Mason, Alexandria, by default.
Byes—Harold Carlson, Dayton; Bat Rossi, Rockford; Frank Bodnar, Terre Haute; Ralph Wilkerson, Burlington; William Johnson, Streator; Harold Moldenauer, Kenosha; Joe Koenig, Sioux City; Raymond Walton, Fort Smith; Thos. Parsons, Danville; Harry Harrington, Evansville; Charles Lindsey, Peoria; Fred Skivers, Michigan City; Morris Corona, Fort Worth; Bob Burns, Fort Wayne; Robert Satterfield, Chicago; James Sherron, Indianapolis; Charles Hansen, Omaha; David Travis, Nashville; Rollo Bougham, Lafayette; Jake Stephens, Oklahoma City; Walter Diedrich, Minneapolis; John Anderson, St. Louis; Carl Gude, Memphis; Louis Amoyno, Kansas City; Joseph Krulitz, Milwaukee.

Second Round.

Walter Diedrich, Minneapolis, beat John O'Brien, Gary [3].
Carl Gude, Memphis, beat Harold Moldenauer, Kenosha [3].
David Travis, Nashville, stopped Robert Satterfield, Chicago [2].
Joe Koenig, Sioux City, stopped Rollo Bougham, Lafayette [1].
Charles Lindsey, Peoria, beat Harold Carlson, Dayton [3].
Joe Krulitz, Milwaukee, beat John Anderson, St. Louis [3].
Osborn Lewis, Des Moines, stopped Fred Skivers, Michigan City [3].
Tom Parson, Danville, Ill., beat Ralph Wilkerson, Burlington [3].
Bob Burns, Fort Wayne, beat Lou Amago, Kansas City [3].
Charles Hansen, Omaha, baet Bat Rossi, Rockford [3].
Raymond Walton, Fort Smith, beat James Sherron, Indianapolis [3].
Richard Ryan, Springfield, beat Jake Stephens, Oklahoma City [3].
William Johnson, Streator, beat Frank Bodnar, Terre Haute [3].
Harry Harrington, Evansville, stopped James Jones, Moline [1].
George Horne Jr., Cleveland, won from Nathaniel Robinson, South Bend, by default.
Morris Corona, Fort Worth, won from Dave Smith, Vincennes, by default.

160 POUNDS

First Round.

Charles Pranter, Fort Smith, stopped Nate Lee, Sioux City [3].
Charles Presser, Milwaukee, beat Henry Strand, Minneapolis [3].
Dan Driner, Michigan City, beat Al Derrickson, Danville [3].
Bob Thorne, Lafayette, beat Silas Wheeler, Quincy [3].
Bud Hershey, Fort Wayne, beat John Sager, Vincennes [3].
Francis Piaskowski, Alexandria, La., beat Harry Christy, Richmond, Ind. [3].
Floyd Sandberg, Rockford, beat Harry Stephens, Kenosha [3].
Byes—Ralph Hamilton, Terre Haute; Bill Richardson, Dayton; Leroy Jeffries, Kansas City; Vernon Hixon, Omaha; Vincent Myers, Oklahoma City; Billy Jones, Indianapolis; Roosevelt Thomas, Chicago; Herbert Moore, Nashville; Milton Jones, St. Louis; Clint Conway, Cleveland; Charles Hayes, Detroit; Jim D'Antonio, Burlington; Edgar Wallace, Grand Rapids; Al Capalby, Gary; Henry Barber, Green Bay; Leo Schafts, Peoria; Bill Clark, Wisconsin Rapids; Andy Eagleton, Fort Worth; Andy Corese, Centralia; Cooper White, Moline; Gene Scott, Cedar Rapids; John Henry Mack, Muncie; Al Winfrey, Des Moines; Ted Coy, Joliet; Isaiah Jackson, South Bend.

Second Round.

Leroy Jeffries, Kansas City, beat Bill Clark, Wisconsin Rapids [3].
Leo Schafts, Peoria, beat John Henry Mack, Muncie [3].
Vernon Hixon, Omaha, beat Francis Piaskowski, Alexandria, La. [3].
Milton Jones, St. Louis, stopped Jim d'Antonio, Burlington [2].
Herbert Moore, Nashville, stopped Andy Eagleton, Fort Worth [3].
Bill Richardson, Dayton, knocked out Ted Coy, Joliet [1].
Edgar Wallace, Grand Rapids, Mich., beat Charles Pranter, Fort Smith [3].
Roosevelt Thomas, Chicago, stopped Andy Corese, Centralia [2].
Charles Hayes, Detroit, knocked out Gene Scott, Cedar Rapids [2].
Vincent Myers, Oklahoma City, beat Isiah Jackson, South Bend [3].
Clint Conway, Cleveland, stopped Bud Hershey, Fort Wayne [3].
Charles Presser, Milwaukee, beat Dan Driner, Michigan City [3].
Floyd Sandberg, Rockford, stopped Cooper White, Moline [1].
Billy Jones, Indianapolis, stopped Bob Thorne, Lafayette [2].
Al Winfrey, Des Moines, beat Al Capalby, Gary [3].
Henry Barber, Green Bay, stopped Ralph Hamilton, Terre Haute [2].

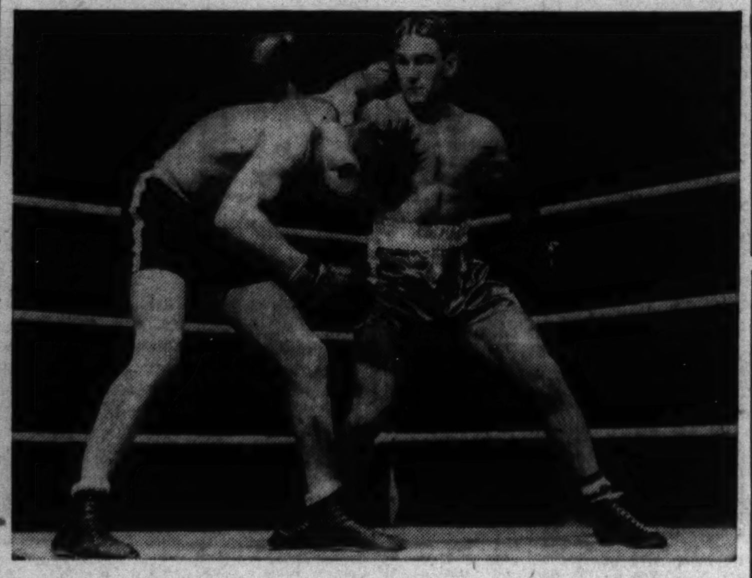

[TRIBUNE Frozen Action shot taken at 1/30,000th second.]

Floyd Sandberg of the Rockford (Ill.) Morning Star team (left) misses with a left and ducks a right as he punched out a three round decision over Harry Stephens, the Kenosha (Wis.) News' middleweight representative in last night's bouts in the Stadium.

175 POUNDS

First Round.

Lawrence Johnson, Moline, beat Allen Small, Kokomo [3].
Clarence Murphy, Detroit, beat Ernest Westbrook, Dayton [3].
Art MacWhorter, Gary, beat Bob Burns, Sioux City [3].
Byes—Les Burns, Kenosha; John Gates, Minneapolis; James Shepherd, Memphis; John Lambert, Nashville; Williard Reed, Indianapolis; Ray Standifer, Kansas City; Gus Mullner, Cleveland; Hezzie Williams, Chicago; Robert Amunson, Milwaukee; Gene McCarter, Quincy; Wilbur Scheid, Vincennes; Wilbur Sitzman, Evansville; Cleveland Brown, Terre Haute; Vance Basler, Des Moines; Jimmy Foster, Peoria; Jack Stover, Cedar Rapids; Buster Burrell, Fort Worth; Woodrow Pierson, Fort Wayne; Dan Young, Wisconsin Rapids; Smokey van Boxtel, Green Bay; Fred Wright, Danville; Henry Duda, Alexandria; Malachai Williams, Muncie; Bennie McCombs, Grand Rapids; Paul Kempf, Streator; Harold Robertson, Rockford; Verne Isley, Lafayette; George Gulyanics, South Bend; Otto Stowe, Springfield.

Second Round.

Willard Reed, Indianapolis, won from Harold Robertson, Rockford, by default.
Ray Standifer, Kansas City, won from Lawrence Johnson, Moline, by default.
Les Burns, Kenosha, won from John Gates, Minneapolis, by default.
Art MacWhorter, Gary, beat Clarence Murphy, Detroit [3].
Hezzie Williams, Chicago, stopped Henry Duda, Alexandria, La. [2].
Jimmy Foster, Peoria, stopped Gene McCarter, Quincy [2].
Smokey van Boxtel, Green Bay, beat Robert Amunson, Milwaukee [3].
Otto Stowe, Springfield, stopped Wilbur Scheid, Vincennes [1].
Gus Mullner, Cleveland, stopped Malachai Williams, Muncie [2].
Vance Basler, Des Moines, beat Wilbur Sitzman, Evansville [3].
Paul Kemp, Streator, stopped Verne Isley, Lafayette [2].
Bennie McCombs, Grand Rapids, knocked out Woodrow Pierson, Fort Wayne [3].
George Gulyanics, South Bend, beat Cleveland Brown, Terre Haute [3].
Buster Burrell, Fort Worth, stopped Dan Young, Wisconsin Rapids [2].
John Lambert, Nashville, beat Fred Wright, Danville [3].
James Shepherd, Memphis, beat Jack Stover, Cedar Rapids [3].

HEAVYWEIGHT

First Round.

Lowell Strong, St. Louis, beat Charles Duncan, Indianapolis [3].
Charles Jewell, Evansville, knocked out Pat Daly, Muncie [1].
Byes—Julius Glenn, Rockford; Clayton Worlds, Chicago; Allen Aubrey, Cleveland; Alfred Brown, Detroit; Clifton Brown, Dayton; Ernie Nordman, Omaha; Frank Griffin, Nashville; Al Jordan, Kansas City; Russ Fitzsimmons, Minneapolis; Henry Hogan, Milwaukee; Tom Procter, Oklahoma City; Robert Miller, Kokomo; Chester Harter, Fort Wayne; Ray Watts, Springfield; Len Billingsley, Peoria; Stanley Wojcik, Wisconsin Rapids; Jimmy House, Green Bay; Jackie Woods, Joliet; Bob Ball, Richmond; Millard Rush, Moline; Frank Duket, Alexandria; Ragon Kinney, Fort Smith; Stan Seneca, Sioux City; John Bock, Gary; Mose Pulliams, South Bend; Aubrey Martin, Fort Worth; Fred O'Neal, Centralia; Bill Landseadel, Lafayette; Don Turner, Des Moines.

Second Round.

Julius Glenn, Rockford, beat Millard Rush, Moline [3].
Stanley Wojcik, Wisconsin Rapids, stopped Fred O'Neal, Centralia [2].
Allen Aubrey, Cleveland, beat John Bock, Gary [3].
Henry Hogan, Milwaukee, stopped Stan Seneca, Sioux City [3].
Al Jordan, Kansas City, stopped Len Billingsley, Peoria [2].
Ragon Kinney, Fort Smith, beat Clifton Brown, Dayton [3].
Chester Harter, Fort Wayne, beat Mose Pulliams, South Bend [3].
Don Turner, Des Moines, knocked out Bob Hall, Richmond [1].
Clayton Worlds, Chicago, beat Aubrey Martin, Fort Worth [3].
Frank Griffen, Nashville, stopped Bill Landseadel, Lafayette [2].
Roy Tibbetts, Danville, stopped Jimmy House Green Bay [2].
Russ Fitzsimmons, Minneapolis, knocked out Jackie Woods, Joliet [2].
Frank Duket, Alexandria, La., beat Charles Jewel, Evansville [3].
Alfred Brown, Detroit, beat Lowell Strong, St. Louis [3].
Tom Procter, Oklahoma City, beat Ray Watts, Springfield [3].
Ernie Nordman, Omaha, knocked out Robert Miller, Kokomo [2].

CENSOR PASSES FISH STORY.

NASSAU, Bahamas, Feb. 25 [Special].—Capt. Burton Bowe today caught the first marlin ever landed around New Providence. The fish weighed 200 pounds.

Ragon Kinney, Now a Heavy, Again with Us

[Continued from first sports page.]

tournament, and who, the Missouri delegation thought, was going to go from hence. Jim was advised to skip any boxing activity this time because of an attack of tonsilitis.

John Gates, Minneapolis Star-Journal light heavyweight, was disqualified a half hour before he was to enter the ring against Les Burns of the Centralia Sentinel when it was learned that in previous meets he won two sectional championships in this class in Sioux City. The tournament rules specify that no boxer can compete in the same weight more than twice. As a result Burns advanced by default.

Tournament officials also ruled out Nathaniel Robinson, who came carrying the colors of the South Bend Tribune, because it was established that he was eliminated in the Cleveland Plain Dealer event. According to the rules, if a contestant is beaten in one tournament he cannot compete in a subsequent event. Thus Nathaniel's opponent in the second round, George Horne Jr., qualified for this evening's event without fighting.

TEAMS ARRIVE FOR COLISEUM ROLLER DERBY

Chicago and New York roller derby contestants arrived yesterday for their intercity series opening tomorrow night in the Coliseum. The rival squads will be battling for first place in the National Roller Derby league.

In charge of the two teams are Joe McMillen of Chicago and "Moon" Mullins of New York. McMillen said his opening 10 tomorrow will be paired off as follows: Wes Aronson and Kitty Nehls, rated the No. 1 combination of the derby; Bob Satterfield and Annabelle Stewart, Ray Koylowski, and Annabelle Kealey, the brother-sister duo of Don and Virginia Ogden, and Paul Gorski and Virginia Balzer.

The Survivors Who Battle Tonight

The 16 survivors in each of the eight weight divisions in the Golden Gloves Tournament of Champions who will continue their battle in the quarter-finals tonight follow:

112 POUND CLASS.

Tom Nate, South Bend; Paul Corbett, Cleveland; Joe Aguiliar, Kansas City; Paul Martinez, Omaha; Ray Steigerwald, Nashville; Norman Mastrian, Minneapolis; James Hamilton, Danville; Bill Cornwall, Des Moines; Jesse Gonzales, Fort Worth; Elijah Pendleton, Gary; Bob Lancaster, Springfield; Al Ellis, Detroit; Jackie Swink, Fort Smith; Clarence Bradley, Centralia; Harold Dade, Chicago; Bob Rawls, Grand Rapids, Mich.

118 POUND CLASS.

Melvin Hanson, Oklahoma City; Donald Emmick, Sioux City; Ransom Dick, Fort Smith; Edward Bradley, Dayton; Eugene Joyce, Gary; Raymond Brown, Chicago; Richard Ramplin, Detroit; Bob Singleton, South Bend; Kenneth Barrett, Nashville; Steve Parks, Alexandria; Richard Cook, Peoria; Cleo Dinwiddie, Evansville; Dick Menchaca, Fort Worth; Marty Dames, St. Louis; Morton Graves, Des Moines; Charles Jackson, Kansas City.

126 POUND CLASS.

Paul Colandro, Centralia; Eddie Hudson, Moline; Jack Haley, Kansas City; Charles Gwynn, Dayton; William Jefferson, Chicago; Fred Cuthrell, Grand Rapids; Frank Crow, Danville; Arthur Price, Detroit; Mickey Grothe, Rockford; Bill Leary, Minneapolis; Harold Baggerly, Evansville; Arlo Royle, Fort Worth; Phil Brown, St. Louis; Gus Stanford, Oklahoma City; Jerome Hoffman, Milwaukee; Henry Kay, Quincy.

135 POUND CLASS.

Elverse Townsell, Gary; Bob Martinez, Des Moines; Billy Cox, Fort Worth; Al Stringfellow, Danville; Emmett Grie, Detroit; Max Shannon, Terre Haute; Tommy Campbell, Moline; Wally Holm, Minneapolis; Doll Rafferty, Milwaukee; Louis Smith, Kenosha; Percy Davis, Memphis; Kenneth Thompson, Muncie; Robert Earl Chicago; Richard Sholl, Peoria; Robert Simmons, Indianapolis; Bill Scalise, St. Louis.

175 POUND CLASS.

Willard Reed, Indianapolis; Art MacWhorter, Gary; Ray Standifer, Kansas City; Vance Basler, Des Moines; Hezzie Williams, Chicago; Bennie McCombs, Grand Rapids; John Lambert, Nashville; George Gulyanics, South Bend; Paul Kemp, Streator; Les Burns, Kenosha; Smokey Van Boxtel, Green Bay; Jimmy Foster, Peoria; Otto Stowe, Springfield; Buster Burrell, Forth Worth; James Shepherd, Memphis, and Gus Mullner, Cleveland.

147 POUND CLASS.

George Horne Jr., Cleveland; Osborne Lewis, Des Moines; Tom Parsons, Danville; Carl Gude, Memphis; David Travis, Nashville; Harry Harrington, Evansville; Bob Burns, Fort Wayne; Walter Diedrich, Minneapolis; Morris Corona, Fort Worth; Charles Lindsey, Peoria; Joe Koenig, Sioux City; Charles Hansen, Omaha; Raymond Walton, Fort Smith; Richard Ryan, Springfield; William Johnson, Streator, and Joseph Krulitz, Milwaukee.

160 POUND CLASS.

Leo Schafts, Peoria; Vernon Hixon, Omaha; Clint Conway, Cleveland; Edgar Wallace, Grand Rapids; Milton Jones, St. Louis; Leroy Jeffries, Kansas City; Charles Presser, Milwaukee; Charles Hayes, Detroit; Herbert Moore, Nashville; Billy Jones, Indianapolis; Floyd Sandberg, Rockford; Bill Richardson, Dayton; Roosevelt Thomas, Chicago; Al Winfrey, Des Moines; Vincent Myers, Oklahoma City, and Henry Barber, Green Bay.

HEAVYWEIGHTS.

Henry Hogan, Milwaukee; Frank Duket, Alexandria, La.; Stanley Wojcik, Wisconsin Rapids; Ragon Kinney, Fort Smith; Al Jordan, Kansas City; Chester Harter, Fort Wayne; Frank Griffin, Nashville; Don Turner, Des Moines; Clayton Worlds, Chicago; Julius Glenn, Rockford; Russ Fitzsimmons, Minneapolis; Roy Tibbetts, Danville; Tom Procter, Oklahoma City; Alfred Brown, Detroit; Ernie Nordman, Omaha; Allen Aubrey, Cleveland.

Manske Named Coach of Ends at Holy Cross

Worcester, Mass., Feb. 25 (AP).—Edgar Manske, former Northwestern and Chicago Bear end, has been appointed to the Holy Cross coaching staff, it was announced today. He will report for duty March 1.

Manske played end on the first Chicago Tribune All-Star team in 1934.

TRIBUNE TEACHES SMITH TO CAST, HE WINS TROPHY

15 Minute Lesson in 1940 Pays Dividends.

A year ago this week, during the sportsmen's show at the International amphitheater, R. D. Smith of 7340 Carpenter street, approached a casting instructor at the Tribune booth and received 15 minutes' coaching in the handling of a rod and reel.

Last night Smith returned to the amphitheater and won a Tribune trophy for first place in the Chicago Junction Rod and Reel club event. His score was 89. Sixteen members of the club competed. J. H. Gums, F. W. Musser, and L. L. Szepanski tied for second with scores of 88, with Gums and Musser winning the cast off to qualify for the final event Saturday evening.

Margaret Weaver won her fourth Tribune casting trophy, capturing the Sherman Park Casting club event. She scored 93, two points more than H. A. Woods and three points better than Leonard Borske.

Women will compete tonight and tomorrow, and Friday evenings have been set aside for fishermen who belong to no casting club.

Wisconsin day will be observed at the Sportsmen's show today, with a delegation from that state participating in the program.

LAST-GASP RALLY SENDS FAVORITE STOCKS UPWARD

Speedy Action on Tax Bill Encourages Traders.

New York, Feb. 25 (AP).—The stock market today duplicated its performance of Monday with a last gasp rally that enabled favorites to close with gains of fractions to more than 2 points.

The list improved at the start, then faltered after midday. Dealings turned exceptionally sluggish on the retreat but picked up in the final quarter hour.

The comeback was attributed mainly to the quick action of the house in passing the amended excess profits tax bill. Favorable earnings statements helped the advance.

Average Rises to 41.4.

The Associated Press average of 60 stocks ended up .2 of a point at 41.4.

Douglas Aircraft was strong, holding a net upturn of 3¼ points, apparently in further reflection of the company's record profit showing for 1940.

Others in front included United States Steel, Bethlehem, Crucible Steel, General Motors, Chrysler, United Aircraft, Glenn Martin, Montgomery Ward, Eastman Kodak, Dow Chemical, American Can, Allied Chemical, American Telephone, American Smelting, Santa Fe, Southern Pacific, and Chesapeake and Ohio.

Remington Rand tacked on a gain of 1⅛ when directors voted a cash dividend of 20 cents on the common stock and also a 10 per cent stock dividend.

CHICAGO LIST HIGHER.

Prices moved upward on the Chicago Stock exchange yesterday. Turnover was 22,000 shares and 600 rights. Of the 86 active issues, 47 advanced, 22 declined, and 17 remained unchanged. Midland United preferred, the trading favorite, climbed ½ point to 6.

A comparison of several dually listed stocks, showing changes here in the hour after the New York close, follows:

[illegible]

WHAT STOCKS DID

[illegible]

PRODUCE MARKETS

[illegible]

NAVAL STORES.

[illegible]

NEW YORK STOCKS

The yearly range of prices appears regularly in The Sunday Tribune.

[illegible]

YellowT&C 1.125e	9	14	13⅞	14	+ ⅛
Do 7% pf 7	.20	114	114	114	− 1
Y'town S&T .50g.	21	35¼	34¾	35⅛	+ ⅝
Y'townStlDr .25g	2	16⅜	16¼	16¼	....
Z					
Zonite Products	1	2⅛	2⅛	2⅛	+ ⅛

*Ex dividend. xr—Ex rights. a—Also extra or extras. d—Cash or stock. e—Paid last year. f—Payable in stock. g—Declared or paid so far this year. h—Payable in Canadian funds. k—Accumulated dividend paid or declared this year.

Rates of dividends in the foregoing table are annual disbursements based on the last quarterly or semiannual declaration. Unless otherwise noted, special or extra dividends are not included.

Sales to 11 a. m., 100,000; to 12, noon, 160,000; to 1 p. m., 200,000; to 2 p. m., 250,000; total sales, 357,230 shares.

WASHINGTON, D. C., Feb. 25 [Special].—Odd lot purchases by customers on Feb. 24, were 56,972 shares; sales, 54,298, including 1,118 shares sold short.

INVESTING COMPANIES

[Nominal quotations.]

	Bid.	Asked.
American Business Shares, Inc.	2.69	2.98
Boston Fund, Inc.	13.07	14.05
Chemical Fund	8.59	9.30
Diversified Trustee D	4.80	5.45
Dividend Shares, Inc.	1.02	1.12
Fidelity Fund, Inc.	15.18	16.34
Fundamental Investors, Inc.	14.68	16.09
General Investors' Trust	4.36	4.75
Incorporated Investors	13.38	14.39
Massachusetts Invest, 2d Fund	8.23	8.85
Massachusetts Investors' Trust	17.19	18.48
New England Fund	10.27	11.07
Selected American Shares	7.58	8.27
Trusteed Industry Shares	0.70	0.79

CHICAGO STOCKS

The yearly range of prices appears regularly in The Sunday Tribune.

[illegible]

Unit Air Lines	5	13⅝	13¼	13⅝	+ ½
U S Steel 1g	5.50	59⅝	58½	59⅝	+ 1½
‡Do pf 7	.20	118⅝	118⅝	118⅝	....
‡Walgreen 1.60	.20	19⅝	19⅝	19⅝	....
‡West Un Tel 1e.	.07	20⅛	20⅛	20⅛	....
‡WestnghE&M 1g	.45	95⅝	95⅝	95⅝	....
WieboldtStrs.75e.	.50	5⅝	5⅝	5⅝	....
Yates-Amer Mch.	.50	4½	4½	4½	+ ⅛

‡Odd lots. xr—Ex rights. a—Also extra or extras. e—Paid last year. g—Declared or paid so far this year. k—Accumulated dividend paid or declared this year.

OFFICIAL WEATHER FORECAST

The United States weather bureau forecast for today and tomorrow and yesterday's table of records follow:

INDIANA: Partly cloudy to cloudy Wednesday; Thursday cloudy with light snow; not much change in temperature.

LOWER MICHIGAN: Increasing cloudiness Wednesday; Thursday cloudy, occasional light snow in west and central; not much change in temperature.

UPPER MICHIGAN: Cloudy, light snow in west Wednesday afternoon or night; Thursday light to locally moderate snow; little change in temperature.

OHIO: Fair Wednesday; Thursday increasing cloudiness, followed by snow in north and snow and rain in south; not much change in temperature.

WISCONSIN: Cloudy, light snow in west and central, not so cold in west Wednesday; Thursday light snow, occasionally moderate in northeast.

IOWA: Light snow Wednesday; Thursday partly cloudy to cloudy, light snow in east and central, slightly colder in extreme west.

MINNESOTA: Light to locally moderate snow; not quite so cold Wednesday; Thursday cloudy, scattered light snows.

NEBRASKA: Partly cloudy to cloudy, occasional light snow in east and extreme south Wednesday; Thursday partly cloudy, snow flurries in east, warmer in west.

Place of observation. State of weather. Feb. 25, 6:30 p. m. Central standard time.	Direction of wind.	Temp. 6:30 p. m.	Highest today	Lowest last 24 hours	Precipitation last 24 hours
[illegible]					

NEW YORK CURB

[illegible]

FOREIGN BONDS.

1 GerC Mn 7s '47	20	20	20	− 2½	
2 PiedH-E6½s '60A	20	20	20	− 7½	

*Ex dividend. ex—Ex rights. xin—Ex interest.

COTTON

Heavy buying of March cotton which brokers attributed to short covering marked trading yesterday. While 2,100 bales were tendered on contracts at New York, the cotton was quickly stopped by a cash firm. Hedging pressure was less active. Closing trades on futures were at gains of .02 to .08 cent a pound. The New Orleans exchange was closed because of Mardi Gras.

Reports from Washington indicated that farm organizations are asking that large amounts of American cotton be disposed of to the United Kingdom following the passage of the Aid to Britain bill. Experts say, however, that if this is done it will greatly interfere with the sales by Brazil, Argentina, and other South American countries.

A New York Cotton exchange membership was sold yesterday for $3,900, an increase of $200 over the previous transaction.

Cash cotton closed .05 to .07 cent higher with New York, 10.97 cents; Houston, 10.18 cents, and Galveston at 10.14 cents a pound. Futures prices follow:

Chicago Board of Trade.

	Open.	High.	Low.	Close.	Prev. close.
March	......	......	......	*10.41	*10.39
May	......	......	......	*10.39	*10.35
July	......	......	......	*10.32	*10.28

New York Cotton Exchange.

	Open.	High.	Low.	Close.	Prev. close.
March	10.39	10.43	10.38	10.42	10.34
May	10.37	10.40	10.36	10.39	10.34
July	10.30	10.34	10.27	10.33	10.28
October	9.95	9.99	9.88	9.94	9.91
December	9.94	9.94	9.89	9.91	9.89
January	9.89	9.89	9.89	9.89	9.87

*Nominal.

BANK STOCKS

American National shares declined 2 points yesterday in Chicago bank stock trading. First National and Harris Trust were a point lower and Continental Illinois advanced a point.

CHICAGO.

[Nominal Quotations.]

	Yesterday Bid.	Yesterday Ask.	Feb. 24 Bid.	Feb. 24 Ask.
Amer National	238	250	240	250
Chicago Title	116	120	116	120
City National	108	113	108	113
Continental Ill.	83½	86	82½	85
First National	273	279	274	279
Harris Trust	308	318	309	318
Industrial Natl.	45	47	45	47
Do pfd.	99	101	99	102
La Salle Natl.	78	83	78	82
Northern Trust	525	538	525	535
NEW YORK.				
Bankers Trust	56	58	54¾	56¾
Bank of Manah.	15⅜	17¼	15	16½
Central Hanover	99	102	98	101
Chase	31¾	33¾	30½	32½
Chemical	47	49	45⅝	47⅝
First National	1605	1645	1590	1630
Guaranty	295	300	291	296
Irving	11¼	12¼	11¼	12¼
Manuftrs. Trust	36½	38½	36	38
National City	27	28½	26¼	27⅝
New York Trust	100½	103½	99½	102½
OTHER BANKS.				
Bank of America	36⅝	39¼	36¼	39¼
First Ntl Boston	45¼	47¼	45	47

MINNEAPOLIS FLOUR.

MINNEAPOLIS, Minn., Feb. 25 (AP).—Carload lots, per brl in 98 lb cotton sacks: Family patents, unchanged, $5.80@6.00; standard patents, 5c lower, $4.50@4.70; shipments, 32,725 brls. Pure bran—$19.25@19.75 per ton; standard middlings, $19.00@19.50.

CLEANER SALES RISE.

The Vacuum Cleaner Manufacturers' association reported January sales showed an increase of almost 23 per cent with a total for the month of 147,585 units, as compared with 120,415 units for January, 1940.

COPPER, SUGAR FUTURE PRICES SET NEW PEAKS

Other Commodities Show Mixed Trends.

Copper and domestic sugar for May delivery reached their highest 1941 prices yesterday as gains and losses about balanced among other commodity futures. Tin, rubber, and silk, speculative favorites of last week, sagged sharply. Wool tops, lead, and Santos coffee were higher.

Copper, which has been advancing to a series of new peaks recalling the rearmament "boom" of last fall, reached 11.75 cents a pound before closing at 11.68. The final price range was 0.01 to 0.03 cent higher. Tin dropped 0.50 to 1.02½ cents a pound to 51.75 cents in the May position and the cash price fell back ⅝ cent to 52.75 cents.

Lead Closes Higher.

Lead edged forward 0.02 to 0.04 cent to the near peak of 5.67 cents a pound in May. Zinc ended 0.15 cent higher to 0.25 cent lower at 10.55 cents in the May contract.

Domestic sugar rose to 2.21 cents a pound and ended at 2.19 cents bid on active demand stimulated by the highest prices for raw and refined sugars in nearly a year and a half. Refiners bought cash raw at 3.12 cents a pound, highest since October, 1939. Santos coffee was 0.02 to 0.05 cent a pound higher at 8 cents in May futures.

Wool tops were well supported and advanced 0.2 to 0.8 cent to $1.244 a pound in May deliveries.

FUTURES SUMMARY.

New York.

	Close Feb. 25.	Close Feb. 24.	*Season's range High.	*Season's range Low.
Cocoa, lb.	$ .0609	$ .0610	$ .0625	$ .0428
Ctsd oil, lb.	.0649	.0651	.0685	.0553
Coff, San, lb	.0800	.0797	.0803	.0557
Sugar, lb.	.0219	.0218	.0221	.0179
Rubber, lb.	.2055	.2080	.2125	.1860
Hides, lb	.1310	.1316	.1363	.0830
Silk, lb	2.59½	2.61	2.92	2.50
Copper, lb.	.1168	.1167	.1175	.0913
Lead, lb.	.0567	.0563	.0568	.0523
Tin, lb	.5175	.5255	.5377½	.4995
Wool tps, lb	1.244	1.24	1.25	[illegible]

[illegible]

CHICAGO FUTURES.

[illegible]

COMMODITY INDEX.

[illegible]

Low	77.03	68.89	63.78	98.14

[1926 average equals 100.]

The Dow-Jones commodity futures index closed at 57.54, off 0.10.

CHICAGO LIVE STOCK

Markets for most classes of meat animals yesterday recovered from Monday's price break. Hog costs to packers were steady to 10 cents higher, despite another drop of 50 cents a hundred pounds in some cuts of fresh pork. Top light loins sold off 50 cents.

Top loads of selected 210 to 220 pound young hogs reached $8.00. The day's average, at $7.60, showed a gain of 5 cents.

A stronger undertone developed in the cattle market. Heifers ruled steady to a shade higher. Mostly steady rates prevailed for beef cows.

Slaughter lambs recovered 10 to 15 cents of the Monday break, with top loads reaching $11.00. Top light ewes rose 25 cents to $6.50.

Hog receipts, 17,000; shipments, 1,000. Cattle receipts, 6,500; shipments, 2,000. Sheep receipts, 5,000; shipments, 1,500.

Comparative Prices.

[All prices are in dollars per 100 lbs.]

Hogs—Bulk of sales yesterday....$7.30@7.90
One month ago.................. 4.65@5.40
One years ago.................. 7.40@7.90
Top yesterday, $8.00; average, $7.60.
Cattle—Bulk of sales yesterday.$ 9.75@12.25
One month ago.................. 8.15@10.00
One year ago................... 10.00@13.65
Top yesterday, $14.85; average, $11.00.
Lambs—Bulk of sales yesterday.$10.85@11.00
One month ago.................. 9.75@ 9.90
One year ago................... 10.40@10.75
Top yesterday, $11.00; average, $10.90.
Receipts include 200 cattle, 4,300 hogs, and 2,000 sheep direct to packers.

U. S. BROADENS CONTROL OVER ARMS MATERIAL

Russians Protest Export Bans.

[Chicago Tribune Press Service.]

Washington, D. C., Feb. 25.—The federal government today extended its control over exports and conservation of essential armaments materials as Russia protested against present restrictions on certain exports to that country.

Ambassador Constantine Oumansky, who protested export restrictions.

Following up yesterday's drastic order limiting consumption of aluminum and machine tools and reducing the flow of these materials to civilians, the government today took these additional steps:

1. President Roosevelt, by proclamation, extended the export licensing system to cover immediately beryllium, graphite electrodes, and aircraft pilot trainer devices for ground instruction. A second proclamation imposed similar control over belladonna, atropine, and sole and belting leather, effective March 10.

Nickel May Be Next.

2. The Office of Production Management indicated that nickel may be the next item on the priority enforcement list, as a survey was ordered of "unnecessarily large inventories" of nickel in hands of nonarmaments manufacturers.

3. A 20 year contract for sale of government hydroelectric power to a new aluminum plant in the northwest was announced. The plant will be erected by Reynolds Metals company and have annual production capacity of 40 million pounds.

Just prior to the proclamation covering the pilot training devices word came from New York that 12 of the trainers ordered by Jugo-Slavia—in the path of Hitler's southward push in the Balkans—were removed from a freighter that was about to sail last Thursday.

Use Beryllium in Planes.

Beryllium is also useful in the airplane industry. It is a light metal used in alloys for airplane construction. The control over sole leather is expected to bring added protests from the Russians, because they were heavy buyers of this commodity in 1940. Figures just released by the department of commerce show that the Reds bought 6,172,000 pounds of leather, valued at $2,180,000 in 1940. None was bought in 1938 and 1939. Last year the Reds also received aeronautical exports valued at $271,000 despite the "moral embargo" on such products imposed by President Roosevelt.

The embargo was lifted in January as a friendly gesture to Russia in the hopes of wooing her away from the axis, but the move also brought protests from the British, and the Reds were not satisfied with removal of the moral embargo. They have protested, thru Ambassador Constantine Oumansky, against export licensing restrictions on shipments of machine tools, oil drilling and refining machinery, and other essential materials, which she bought in large quantities last year.

Asks Release of Tools.

Oumansky conferred with Undersecretary of State Sumner Welles for more than one hour yesterday, asking release of machine tools to the Reds at the same time that the use of such tools was denied to civilian use in the United States. According to word leaking out today, the administration has refused to release the tools to Russia.

Meanwhile, it appeared likely that in addition to machine tools, aluminum, and possibly nickel, that the government may institute priorities for military use only of stainless steel, zinc, tungsten, and synthetic rubber.

The President also expressed the opinion that priorities for military purposes may not necessarily mean sacrifices on the part of civilians. He believes that substitutes could be found, such as plastics for aluminum.

Power for the new aluminum plant, the site of which has not been selected, will be supplied from Bonneville and Grand Coulee dams. The contract calls for 40,000 kilowatts of hydroelectric power. Production of pig aluminum from the new plant is scheduled to begin June 15. Reynolds will produce the metal from Bauxite produced in Alabama.

SITUATION IN CHICAGO

Many officials of Chicago companies using aluminum in their finished products yesterday gave serious study to the possible effects of the aluminum priority order on private business. All of those interviewed agreed that the government's action came as no surprise because a voluntary priority had been followed since the shortage of aluminum became apparent several months ago.

W. N. Barker, a vice president of the Pullman Standard Car Manufacturing company, said that the lack of aluminum would not interfere with the company's production of light railroad cars because substitute materials could be used.

Can Use Substitutes.

"Even with a temporary diversion of aluminum to military production channels, light weight streamlined equipment will still be constructed and available by using substitute

[Continued on page 24, column 2.]

Monthly Exports of Arms to Great Britain Since the War Started

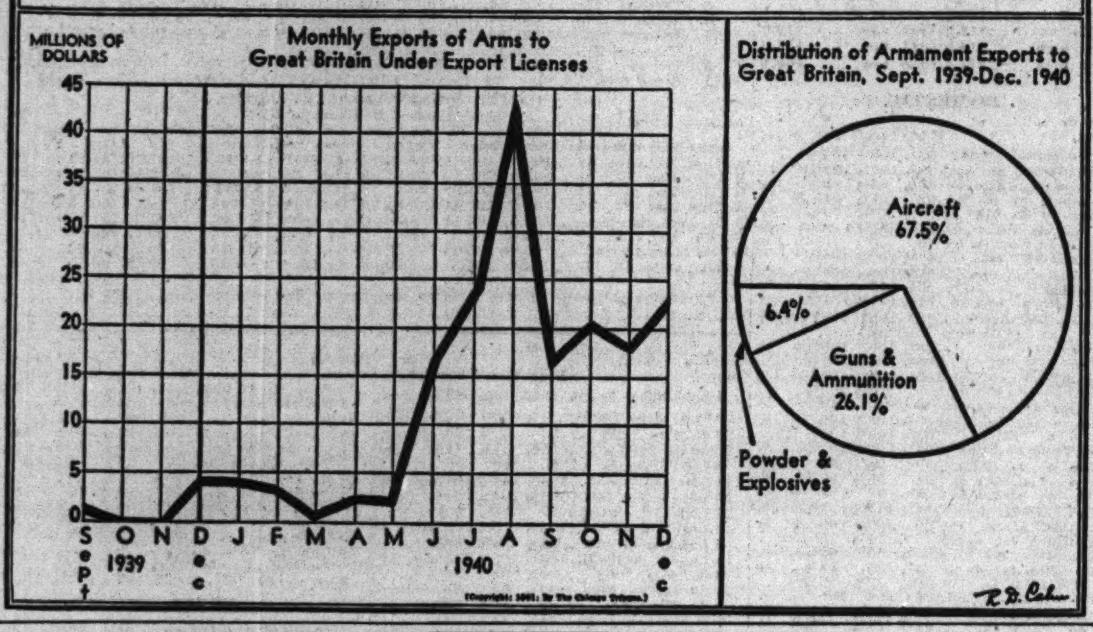

Report 60 Pct. of French Gold Came to U. S.

[Copyright: 1941: By the New York Times.]

PARIS, Feb. 25.—Sixty per cent of the Bank of France's gold reserves, or approximately 60 billion francs, were sent to the United States and the remaining 40 billion francs to Dakar, Africa, the newspaper Le Matin said today. The newspaper charged that William G. Bullitt, former ambassador to France, had negotiated the transfer, "acting on behalf of Britain."

[Last June the French franc was quoted nominally at about 2.2 cents on the New York foreign exchange market. On that basis 100 billion francs would amount to about 2.2 billion dollars.]

According to Le Matin Bullitt approached Paul Reynaud around April 1, insisting that the entire gold reserves including the exchange equalization fund be shipped to the United States for safety.

Support for Peace Pledge.

It was to be a maneuver to insure that France would not break the pledge made by Reynaud to Britain March 28 that France would not sign a separate peace, a pledge which Edouard Daladier refused to make and which Reynaud lost no time in signing as soon as he succeeded Daladier as premier on March 19.

Altho it does not reveal the source of its information, Le Matin seems to know that Reynaud, without consulting Jacques Fournier, then governor of the Bank of France, agreed to Bullitt's suggestion, instructing the finance minister, Lucien Lamoureu, to transfer 60,000,000,000 francs to the United States over the protest of General Secretary Marcel Bouthallier, now minister of finance.

"Explains" Gold Freezing.

Informing its readers that the United States Supreme court has decreed the freezing of the Bank of France's gold to the amount of 260,000,000 francs, Le Matin presents this step as a reprisal for the money deposited by the late Belgian government with the Bank of France prior to the collapse, and which was later repaid to Brussels instead of to the London seat of the Belgian government.

The implication is that the Supreme court took orders from London to exact a corresponding sum from French holdings in the United States.

[French finance officials asserted that they knew nothing of the whereabouts of French gold except about 12 billion francs "frozen" in the United States. Best American estimates were that the Bank of France held about $1,250,000,000 of gold at the time of the collapse. Reports also said that millions of dollars of gold were held on French warships at Martinique.]

CHILE SENDS BIG FRUIT SHIPMENT TO U. S. MARKET

New York, Feb. 25 [Special].—One of the season's largest consignments of Chilean fruits and wines arrived here today from Valparaiso on the Grace liner Lucia. It included 5,430 cases of honey dew melons, 3,653 cases of nectarines, 1,421 cases of peaches, 1,286 cases of grapes, and 787 of plums.

So far this season, according to Anabal Jara, Chilean consul general at New York, shipments of melons, cherries, nectarines, plums, grapes, and peaches have totaled 112,000 cases.

Jara noted that this is the half way mark in the season. He predicted that Chile's contribution to the United States fruit market will total 300,000 cases this season, an increase of 25 per cent over last year.

Twenty thousand cases of Chilean wines were also unloaded today at the Hudson river pier of the Grace line.

Week's Imports of Gold Decline to $5,779,386

Washington, D. C., Feb. 25 (AP).—Gold imports totaled $5,779,386 last week, $4,045,025 of it coming from Canada. Receipts were smaller than the recent low average. Foreign gold deposited in the federal reserve banks under earmark [storage], however, increased $11,627,648 to a total of $1,893,786,586. Silver imports declined to $654,080.

HOUSE VOTES EXCESS PROFIT TAX REVISION TO EASE HARDSHIPS

Washington, D. C., Feb. 25 (AP).—Swift action to aid corporations and individuals suffering hardships from the excess profits tax was taken today by the house, which approved a bill revising details of the 1940 levy. The measure, introduced with administration support only yesterday, now goes to the senate.

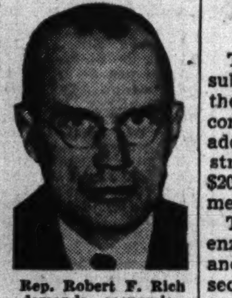

Rep. Robert F. Rich demands economies.

Chairman Robert L. Doughton [D., N. C.] of the ways and means committee said that about $22,000,000 would be repaid from last year's excess profits taxes and that about $70,000,000 would be saved by taxpayers this year.

Still further revisions may be needed, he added, as the law continues to operate.

Brief discussion on the house floor brought a demand by Representative Robert F. Rich [R., Pa.] for economy in federal expenditures. He declared the government is "going into the red $15,000 a minute," and shouted:

"If we don't get more revenue and if we keep on spending, we're going to wreck this nation."

ALLOW NEW YORK BANKS TO MAKE INCREASED LOANS

New York, Feb. 25 [Special].—The state banking department today notified banks under its jurisdiction that, subject to certain conditions, they may make loans to single borrowers up to 25 per cent of the bank's capital, surplus and undivided profits. Security may be provided by the assignment of claims under emergency plant facilities contracts.

The former general loan limitation of 10 per cent of such capital funds, it was said, has operated to restrict lending. The ruling liberalizes section 103 of the banking law, which was believed to tend to restrict preparedness financing, particularly by small banks.

INVESTING FIRMS ASSAILED BY SEC IN NEW REPORT

Washington, D. C., Feb. 25 [Special].—Deficiencies in the organization and operation of investment companies were detailed today by the Securities and Exchange commission in another section of its reports to congress.

The report contended that securities dealers, brokers, and investment bankers had predominated in the organization and sponsorship of investment companies with the general objective of making funds of the companies available to enhance the business of the sponsors, and that company loans to officers, directors, and other "insiders" resulted in many abuses.

Foreclosure SALE!

GRANADA THEATER APARTMENT AND STORE BUILDING

W. Warren Ave. & Junction St. Detroit, Michigan

ON

MONDAY, MARCH 3, 1941, AT 12 NOON

At the Congress Street entrance of the County Building, Detroit, Michigan, the above property will be sold to the highest bidder under foreclosure sale.

An opportunity to obtain one of the finest motion picture, apartment and store buildings in Detroit at a bargain. Original cost in excess of $400,000.00. Revenues have been consistently good for many years.

Inspection by appointment. Further information may be obtained from Robert L. Smart Co., Investment Bankers, New Orleans, La., or from Mr. Smart at the Book Cadillac Hotel in Detroit, from Saturday, February 27th, through Tuesday, March 4, 1941.

Chicago Tool Producer Will Double Plant

BY AL CHASE.

To meet increasing government subcontract orders for machine parts, the Peerless Tool and Engineering company will start work today on an addition to its plant at 4431 Division street. The project will represent $200,000 in land, building, and equipment.

The company, of which Otto Lawrenz is president and his sons Melvin and Wesley and vice president and secretary-treasurer, respectively, yesterday took title to the northeast corner of Kilbourn and Haddon avenues, across an alley from the present plant. The land, 145x122 feet, was bought from David Gottlieb for $6,500.

Design One Story Addition.

Plans have been completed by Walter Sobel, architect, for a one story steel and concrete building, designed to accommodate a second story addition, which Otto Lawrenz said is expected to be built within the next six months.

The company, which is operating on a 24 hour production schedule, employs 100 persons. Lawrenz said employment would be doubled when the plant addition is completed in about 60 days.

Double Main Plant.

The new unit, to contain more than 18,000 square feet, and to be about twice the size of the main plant, will house the offices and engineering departments. The building will be equipped with flourescent lighting and the roof will be sprinkled in summer to reduce the inside temperature.

The company was organized three years ago. The construction cost of the addition will be $50,000 with new machinery and equipment contracted for costing $150,000, according to Lawrenz.

Road to Buy Cars to Ship Military Project Cement

Twenty-five freight cars for handling cement for military projects will be purchased by the Rock Island railroad, officials of the line announced yesterday. Each car will have a capacity of 70 tons.

ATLAS EARNINGS RISE, BUT ASSET VALUE DECLINES

Year-End Figure Set at $12.26 a Share.

Atlas corporation, large investment company, yesterday reported a decline in asset value during 1940, but an increase in profit.

Floyd B. Odlum.

Floyd B. Odlum, president, said in a report to stockholders that the asset value of the common stock declined 4 per cent for the year to $12.26 a share, compared with $12.80 a share as of Dec. 31, 1939. The year-end figure represented an increase of 83 cents over the $11,43 a share asset value reported for June 30, 1940.

Net income for 1940 was $2,521,022, including $1,739,243 net realized profit on securities. In 1939 profit was $1,222,451, including $1,119,851 realized profit on securities.

Summarizes Firm's Holdings.

Odlum reported on the outlook for some of the enterprises in which Atlas is interested, and summarized the company's holdings in the various fields of industry.

One of the major developments of the year, Odlum reported, was completion of reorganization of Utilities Power and Light corporation, the successor to which is Ogden corporation. Odlum said Atlas owns approximately 76 per cent of the outstanding common stock of Ogden.

"Progress is being made in reorganization of subsidiaries of Ogden corporation," Odlum reported. "This is a big task, and in the opinion of the management will require at least the rest of 1941 to complete. Negotiations are under way for sale of various of the operating properties and the physical integration of others.

"When the work is completed, it is expected Ogden corporation will be liquidated. It is the opinion of the management that Atlas will receive substantially in excess of the sum at which the shares are carried on our books."

Reports Progress in R-K-O.

Odlum reported progress in the affairs of Radio-Keith-Orpheum corporation, moving picture organization, and Bonwit Teller, women's specialty store in New York City.

Cash on hand at the end of 1940 totaled $8,575,865, or about 15 per cent of net assets.

"The company has continued to maintain a substantial cash position because of the many problems connected with the war abroad, the defense program at home, and the uncertainties related to taxes," Odlum said.

Sales of investment securities, including $16,795,000 received on redemption of debentures and preferred stock of Ogden corporation, exceeded $27,300,000, compared with about $15,800,000 of purchases, Odlum said.

Atlas directors declared a dividend of 25 cents a share on the common stock. Payments last year were 25 cents each on June 5 and on Oct. 25.

Introduces Bill to Raise Bank Reserves, Head Off Inflation

Washington, D. C., Feb. 25 [Special].—Minimum reserve requirements applying to federal reserve system member banks would be doubled under a bill introduced in the senate today by Senator Robert Taft [R., O.], in what was termed a move to head off dangers of inflation.

Senator Taft.

Member banks are required to maintain with the reserve banks certain reserves against deposits. Under the present law the board cannot set these requirements at less than 13 per cent for demand deposits of banks in New York City and Chicago [central reserve cities], 10 per cent in the case of banks in 60 other cities, and 7 per cent for the rest of the country. The lowest ratio that can be set for savings deposit reserves is 3 per cent.

Current Range to 22¾ Per Cent.

The federal reserve board has the power to double these requirements, or set them at any point between the minimum and maximum. Currently the ratios are 22¾ per cent, 17½, and 12 per cent of reserves against demand deposits, depending on the territory in which the bank operates, and the ratio for savings deposits is 5 per cent.

Taft's bill would raise the minimum on demand deposit reserves to a range of 14 to 26 per cent, compared with the present legal range of 7 to 13, and would set the minimum ratio for savings deposits at 6 per cent, instead of 3 per cent.

Gives Power to Double Rates.

Automatically, the board would be empowered to double the new minimum ratios if it chose, with a ratio of 52 per cent possible in the case of demand deposits in central reserve cities.

One of the theories behind the move is that an increase in reserve requirements would reduce the amount of funds potentially usable for lending or as a base for credit expansion.

The Taft bill is in line with one of the suggestions contained in a recent reserve board recommendation that federal banking policy be reshaped to lessen the likelihood of inflation. To be most effective, Taft said, the proposed banking changes should be linked with decreased nonmilitary spending and an increase in taxation.

Reports U. S. Is Progressing in Arms Work

A description of the way the United States can produce war materials, once it gets on a "professional basis," was given last night by A. T. Colwell, of Cleveland, O., president of the Society of Automotive Engineers, in a speech delivered to the Chicago branch of the society in the Chicago Tower club.

He referred to Germany as the one professional in war production, with six years of experiment and trial in the field. Now, he said, the United States is catching up.

Colwell maintained that even if rubber and tin, among the most vital elements the United States imports, were cut off the results would not be fatal. Industry could get along, he said, with 10 per cent of the present tin imports if full use were made of satisfactory substitutes. Canned foods, he said, could be produced in plain steel containers, properly welded and lacquered.

Synthetic Rubber Tires.

"Synthetic rubber for tires can be produced for 25 per cent more than natural rubber," Colwell explained. "It is made from petroleum, natural gas, and soap. Plant facilities would be needed, but we can be free of foreign sources."

Discussing self-sealing gas tanks for battle planes, Colwell said "the United States has surpassed Germany in efficiency. It has even been possible to make bulletproof tires for the landing gear of airships."

He explained that some of the efficiency of British aircraft in fights with the Germans was due to the fuel used. The British gasoline rates 100 octane strength and the German 87 octane.

Reports Plane Improvement.

Superior armor for planes has been developed and, he added, new plane designs with power turrets on the tops of big bombers, will soon be standard equipment. He asserted that with bomb sights now in use a plane 18,000 feet up could drop its explosives in a 50 foot circle.

Colwell said that in the last 18 months floor space in airplane factories had grown from 10 million square feet to 23 million and that the working personnel had been increased from 60,000 to 160,000. By the summer of 1942 he predicted that the industry will have produced 21,000 planes for American forces and 16,000 for Britain.

164 FIRMS BEGIN REORGANIZING IN LAST HALF OF '40

Washington, D. C., Feb. 26 (AP).—The Securities and Exchange commission reported today that 164 companies with $68,800,000 of assets and indebtedness totaling $53,200,000 began reorganization proceedings under chapter X of the bankruptcy act during the second half of 1940

The figures compared with 159 companies with $113,400,000 of assets and $81,600,000 of indebtedness which began reorganization during the second half of 1939 and with 133 companies having $871,400,000 of assets and $446,400,000 of indebtedness which began proceedings during the first half of 1940.

MAKER OF AUTO PARTS REPORTS GAIN IN PROFITS

Eaton Company Net Income $2,994,657.

Despite increased taxes, a number of companies yesterday reported substantial gains in net income for 1940. Eaton Manufacturing company, makers of automobile parts and accessories, realized net income of $2,994,657, or $4.25 a share, for the year, compared with $2,707,340, or $3.84 a share, in 1939. Federal taxes rose to $2,839,304 from $651,500 paid in 1939.

J. O. Eaton, chairman, reported that the company's bumper division had been sold for more than $500,000, an amount which he said equaled the book value of the property.

"The year of 1941 presents many problems, but we are confident that volume of business will be very large," he said. Main offices of the company are in Cleveland, O.

Florence Stove Has Gain.

Florence Stove company reported 1940 net income of $1,371,371, or $3.98 a share, against $1,233,475, or $3.61 a share, in the preceding year. Officials said that the present sales volume is running nearly 30 per cent ahead of a year ago. Main offices of the company are in Gardner, Mass.

Ohio Bell Telephone company realized net income of $11,304,815, or $7.54 a share during 1940, compared with $10,764,691, or $7.69 a share, in 1939.

Truax-Traer Coal company, with main offices in Chicago, reported net income of $344,790, or 76 cents a share, for the quarter ended Jan. 31, compared with $206,321, or 45 cents a share, in the corresponding period a year ago. Net income for the nine months ended Jan. 31 amounted to $347,171, or 74 cents a share, against $213,255, or 43 cents a share, in the corresponding period a year ago.

Record for Quarter.

A. H. Truax, president, said that production for the three months totaled 1,155,775 tons of coal compared with 1,123,362 tons in the same months a year earlier. Production and shipments thus far in February have been running at capacity, Truax said.

He said that the net income for

[Continued on page 24, column 4.]

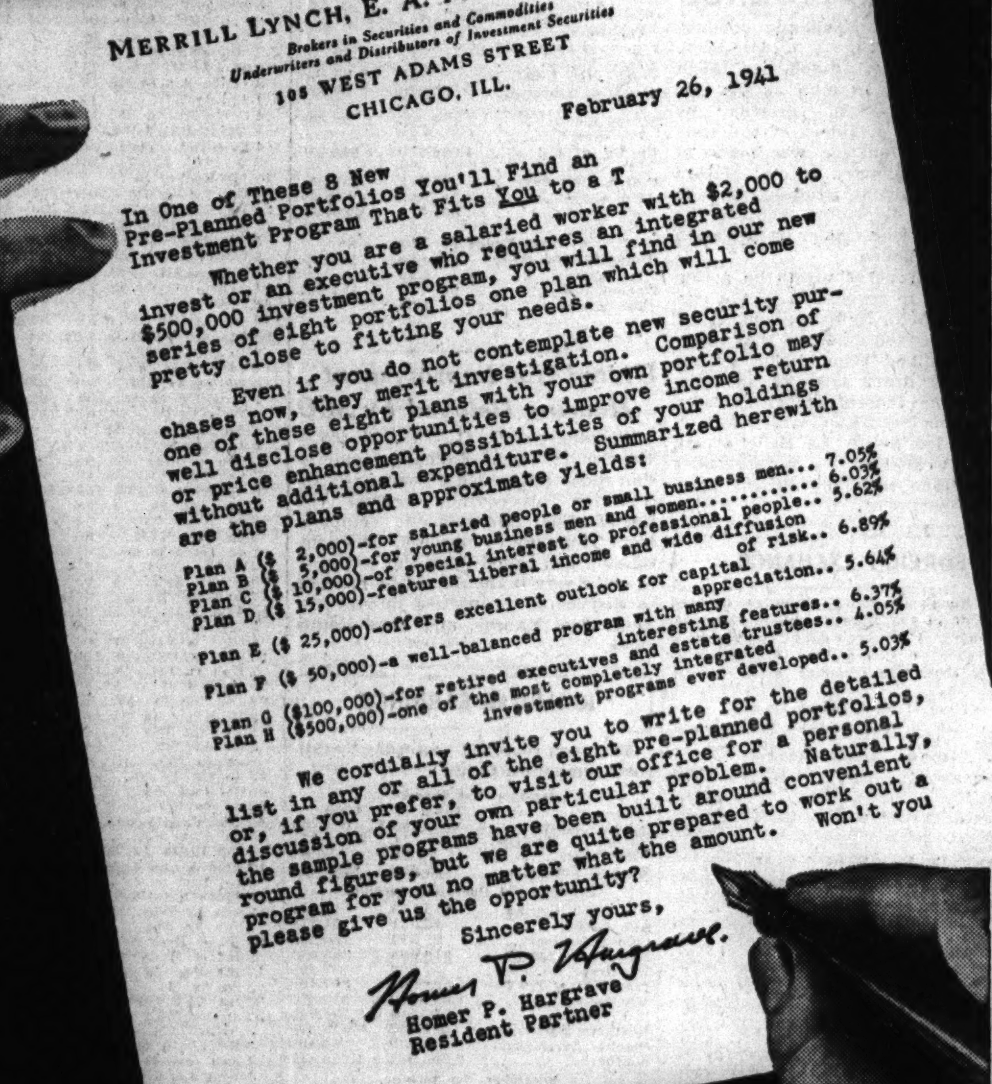

MERRILL LYNCH, E. A. PIERCE & CASSATT
Brokers in Securities and Commodities
Underwriters and Distributors of Investment Securities
105 WEST ADAMS STREET
CHICAGO, ILL.

February 26, 1941

In One of These 8 New Pre-Planned Portfolios You'll Find an Investment Program That Fits You to a T

Whether you are a salaried worker with $2,000 to invest or an executive who requires an integrated $500,000 investment program, you will find in our new series of eight portfolios one plan which will come pretty close to fitting your needs.

Even if you do not contemplate new security purchases now, they merit investigation. Comparison of one of these eight plans with your own portfolio may well disclose opportunities to improve income return or price enhancement possibilities of your holdings without additional expenditure. Summarized herewith are the plans and approximate yields:

Plan A ($ 2,000)-for salaried people or small business men... 7.05%
Plan B ($ 5,000)-for young business men and women.......... 6.03%
Plan C ($ 10,000)-of special interest to professional people.. 5.62%
Plan D ($ 15,000)-features liberal income and wide diffusion of risk.. 6.89%
Plan E ($ 25,000)-offers excellent outlook for capital appreciation.. 5.64%
Plan F ($ 50,000)-a well-balanced program with many interesting features.. 6.37%
Plan G ($100,000)-for retired executives and estate trustees.. 4.05%
Plan H ($500,000)-one of the most completely integrated investment programs ever developed.. 5.03%

We cordially invite you to write for the detailed list in any or all of the eight pre-planned portfolios, or, if you prefer, to visit our office for a personal discussion of your own particular problem. Naturally, the sample programs have been built around convenient round figures, but we are quite prepared to work out a program for you no matter what the amount. Won't you please give us the opportunity?

Sincerely yours,
Homer P. Hargrave
Homer P. Hargrave
Resident Partner

THE WESTERN AND SOUTHERN LIFE INSURANCE COMPANY

C. F. WILLIAMS, PRESIDENT • W. J. WILLIAMS, FIELD VICE-PRESIDENT

FINANCIAL STATEMENT

DECEMBER 31, 1940

ASSETS

United States Government Bonds	$ 74,612,681.00
Consolidated Federal Land Bank Bonds	516,418.25
Municipal Bonds (No default of Principal or Interest)	5,450,511.63
First Mortgage Loans on City Property	69,806,700.28
First Mortgage Loans on Farm Property	1,773,254.05
Ground Rents	7,986,811.03
Policy Loans	8,869,658.81
Preferred Stocks	909,513.19
Real Estate: City Property	9,149,406.13
Real Estate: City Property Sold on Contract	2,883,895.67
Real Estate: Farm Property	119,403.92
Real Estate: Farm Property Sold on Contract	36,476.92
Real Estate: Home Office Property	1,100,000.00
Cash on Deposit in Banks	1,565,482.06
Net Uncollected and Deferred Premiums	2,423,464.50
Accrued Interest on Investments	1,898,572.97
TOTAL ADMITTED ASSETS	$188,772,252.41

LIABILITIES

Reserves for Protection of Policyholders	$155,559,758.46
Premiums and Interest Paid in Advance	696,851.93
Reserves for Taxes and Incurred Unpresented Items	1,535,642.70
Securities Fluctuation and General Contingency Reserves	3,192,518.59
Capital and Surplus	27,787,480.73
TOTAL LIABILITIES	$188,772,252.41

INCREASE IN ASSETS—$7,877,198.67

INCREASE IN INSURANCE—$54,879,062.00

TOTAL INSURANCE—$993,552,639.00

● Enduring financial strength is revealed in a perusal of our Fifty-third Annual Statement. Continued adherence to the Company's traditional policy of Safety First is reflected. Thus, the strongest legal requirements established for policy reserves are fully maintained. Liquidity combined with adequate yield is achieved by a well diversified investment portfolio. All assets are valued at the most conservative standards.

Our operations in the Field and Home Office are managed with the strictest economy consistent with adequate service to our policyholders. The success of this program makes it possible for us to offer the Utmost Value in Life Insurance, as demonstrated by the Lowest Scale of Guaranteed Premium Rates for all classes of life insurance.

The investment and management practices which have enabled the Western and Southern to attain its present position of eminence will be faithfully continued as will the Company's practice of passing on to our policyholders the benefits accruing therefrom. With this pledge we confidently solicit the continued patronage of the insuring public.

C. M. WILLIAMS,
Executive Vice-President

NOW ... OVER A BILLION DOLLARS INSURANCE IN FORCE

COMMERCIAL WHOLE LIFE POLICY—MINIMUM POLICY $5,000
GUARANTEED PREMIUM RATES PER $1,000

Age	20	25	30	35	40	45	50
Annual Premium	$13.92	$15.63	$17.84	$20.85	$25.51	$31.72	$40.06

These rates include Waiver of Premiums for Disability.

CHICAGO—CENTRAL
P. W. TROTTA, Mgr.
536-540 La Salle-Wacker Bldg.
221 No. La Salle Street

CHICAGO—DOUGLAS PARK
P. G. LANNING, Mgr.
208-213 Ogden Bank Bldg.
3959 Ogden Avenue

CHICAGO—CHICAGO HEIGHTS
G. C. SHARMAN, Supt.
22 Illinois Street
2nd Floor

CHICAGO—HUMBOLDT
C. L. CLEVENGER, Mgr.
300-1-3 Humboldt Bldg.
2753 W. North Avenue

CHICAGO—IRVING PARK
W. J. BUNTENBACH, Mgr.
238-244 Klee Bldg.
4013 Milwaukee Avenue

CHICAGO—OGDEN PARK
MORRIS LEVY, Mgr.
Suite 1—1538 W. 63rd Street

CHICAGO—LAKEVIEW
FRANK LARAIA, Mgr.
320-325 Lincoln Bldg.
3166 Lincoln Avenue
Lakeview Station

CHICAGO—NORTH SHORE
W. L. ROTH, Mgr.
3rd Fl. Howard-Malvern Bldg.
1737 Howard Ave.
Rogers Park Station

CHICAGO—ROSELAND
J. B. MILLER, Mgr.
Rms. 1-7, Palmer Block
11006 S. Michigan Avenue

CHICAGO—WEST
M. H. VOISE, Mgr.
300-302 Oak Leaves Bldg.
1140 Lake Street
Oak Park, Ill.

CHICAGO—WOODLAWN
H. P. GEYER, Mgr.
207-10 Wicks Bldg.
7343 Cottage Grove Avenue

N. Y. EXCHANGE'S '40 DEFICIT HELD UNDER A MILLION

Loss Attributed to Excess Real Estate Holdings.

New York, Feb. 25 (AP).—The New York Stock exchange reported today a 1940 net operating loss of $275,301, compared with an operating loss of $490,441 in 1939. After allowing for depreciation on properties and for losses on security sales the year's deficit was $981,348, compared with $1,149,373 in 1939.

Wm. McC. Martin Jr. reports exchange's loss.

The drain on cash, however, was only $43,000 after counting the receipt of $232,000 in initiation fees last year. These fees, it was explained, are treated as capital contributions in the exchange's accounting.

"As has been the case in other recent years," the report said, "the exchange's inability to balance its budget arose largely out of its excess holdings of real estate."

War Curbs Transactions.

William McC. Martin Jr., president, commenting on the further shrinkage of transactions, said business on the exchange was at low ebb for these reasons:

"War and fear of its expansion, the inevitability of increased taxation and the present capital gains tax, political uncertainty in many countries, and domestic regulation which discourages risk capital."

"When events justify changes for the better," he said, "the New York Stock exchange which, alone among world exchanges is still functioning freely, should speedily benefit."

Martin informed members the exchange cut expenses last year by $461,956, but that gross income dropped $246,816 on the smallest share transactions in 19 years.

Gross and Expenses Fall.

Gross income was $5,090,875, against $5,337,692 in 1939. Operating expenses declined to $5,366,177, from $5,828,133.

Employment at the exchange and its affiliated companies dropped to 1,665 at the end of 1940, from 1,927 at the close of 1939.

Expenses in the last three years, Martin said, have been reduced at the average annual rate of $539,000.

Further savings in 1941 will be sought thru some reduction in service to members and sale of real estate, he said.

The exchange announced today it was making an extensive survey of member firms to determine whether they desired an increase in commission rates. It is understood that some members of the exchange have proposed an increase in commissions on business done for long-term investors.

PRICES OF GRAIN TRIMMED AFTER SPLURGE MONDAY

Grain markets calmed down yesterday after Monday's record trade in which wheat prices had been pushed up as much as 4 cents a bushel. Closing trades showed losses of ⅞ to 1 cent in wheat; ¾ to ⅞ cent in corn; ½ to ¾ cent in oats; ⅝ to ⅞ cent in rye; and 1⅛ to 1¼ cents in soy beans.

Trading figures issued by the Commodity Exchange administration showed that open interest in the wheat market shrank 1,196,000 bushels Monday to an all-time low of 46,090,000 bushels. Traders said the sharp decline in uncompleted contracts indicated that heavy covering by shorts had been among principal factors causing soaring prices Monday.

Directors of the board of trade reduced minimum margin requirements on members' purchases or sales of wheat and rye by 1 cent on a bushel when they involve spreading transactions between other grains and between different markets. The new rate on the two grains is 3 cents a bushel, placing them on a par with corn. No change was made in minimum margin requirements on speculative transactions of nonmembers.

MARSHALL FIELD STOCK SOLD OVER COUNTER IN N. Y.

New York, Feb. 25 [Special].—After more than two weeks of inactivity trading in the over the counter market in securities listed on the stock exchange was resumed today with the disposal of 34,000 shares of Marshall Field & Co., Inc., common stock at 14⅞ by a group of Chicago dealers.

Aetna Life Shares Sold.

Hartford, Conn., Feb. 25 (AP).—A block of 40,000 shares of Ætna Life Insurance company stock, part of the estate of Patrick McGovern, was sold today in the Hartford over the counter market at $26.50 a share. The sale, with the 3,000 shares of Travelers' Insurance company, sold last week at $400 a share, brought to $2,260,000 the value of stock absorbed without adverse effect on the market price of the issues.

Chicago Ordnance District Moves to Larger Offices

The army's Chicago ordnance district has completed removal of its headquarters to the First National Bank building at 38 South Dearborn street, Col. Donald Armstrong, executive officer of the district, announced yesterday.

Cook County to Market $6,578,000 Tax Warrants

Cook county yesterday called for bids on March 3 on $6,578,000 of tax anticipation warrants issued against the 1941 tax levy.

Output of American Industries in January of Each Year

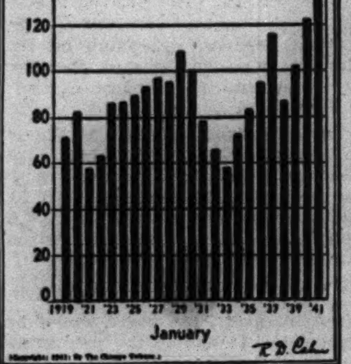

U. S. BROADENS CONTROL OVER ARMS MATERIAL

Russia Protests Ban on Exports.

[Continued from page 23, column 1.]

materials which are available in adequate quantities," he said.

Several companies turning out aluminum materials for the construction of store fronts and other architectural purposes told of the inability to obtain aluminum in sufficient quantities.

John Brante, secretary and treasurer of the Anco Manufacturing company, said that the lack of aluminum may interefere with building and construction work. He reported that the company had placed an order for aluminum sheets in November with delivery to begin this month, but that the company had been informed that the shipment would be delayed indefinitely. Copper, he said, could be used as a substitute for aluminum in window casings and interior construction work, but he said that this metal was not as satisfactory because it would not hold a polish as long.

Stock Running Low.

A spokesman of a leading aluminum utensil company said that company also had delayed shipments, with its stock of aluminum running low. Except glass or iron, he said, there were no substitutes for aluminum in the production of cooking utensils.

Harry O. Schuessler, vice president and general manager of the Apollo Metal works, makers of prefinished metals, reported that during the last month and a half demand for the company's nickel and chrome coated metals for bathroom fixtures, reflectors, signs, and "general trim" products had increased substantially. He attributed part of this increase to the smaller supply of aluminum for such purposes.

Drops Refrigerator Line.

Mansfield, O. Feb. 25 (AP).—Due to the shortage of aluminum and the fact the government has put it on the priority list, the manufacture of two "high humidity" refrigerator models will be discontinued, Westinghouse Manufacturing company said today. The models, designed for use in high altitude, require much aluminum.

GREEN REFUSES EXTRADITION OF BOND FIRM HEAD

Gov. Dwight H. Green yesterday refused to grant the request of Pennsylvania authorities for extradition of Charles W. McNear, president of C. W. McNear & Co., a bond investment house at 105 West Adams street. McNear, 60 years old, was indicted by a Pennsylvania grand jury last month with several others on charges of conspiracy to make a corrupt profit of $625,000 in the sale of bonds.

Gov. Green said evidence was undisputed that McNear was not in Pennsylvania on or about the time of the crime. He cited an Illinois Supreme court ruling that proof that a defendant was not present at such time constituted a defense against extradition.

The indictments against McNear and others alleged a conspiracy to manipulate the sale of $800,000 in common stock and $5,910,000 in revenue bonds of the Chester [Pa.] Water Service corporation.

TRIAL TO PROCEED.

Media, Pa., Feb. 25 (AP).—Judge Samuel R. Shull today refused to quash indictments charging former State Senator John J. McClure and 12 others with conspiracy to make illegal profits in the sale of the Chester Water Service corporation. He ordered the group to go on trial March 17.

Express Drivers Honored for Their Safety Records

Railway Express agency drivers who have wheeled their trucks 27,935,112 miles thru Chicago streets without an accident were honored yesterday in the company's terminal at 410 Milwaukee avenue. Four hundred nineteen drivers, each with a flawless record of from 5 to 22 years, were given merit cards by Lieut. Joseph H. Kelley of the police accident prevention bureau and J. R. Kastner, an express company official.

Pacific Gas Files Issue of $65,000,000 3 Pct. Bonds

San Francisco, Cal., Feb. 25 (AP).—The Pacific Gas and Electric company filed preliminary data on a proposed $65,000,000 bond issue with the regional office of the Securities and Exchange commission here today, the first such registration statement from a California company. The statement said the company would sell first and refunding 3 per cent bonds due Dec. 1, 1968.

RURAL SALES DECLINE.

General merchandise sales in small towns and rural areas, showing the usual seasonal decline, dropped during January to about half of the December total, the bureau of foreign and domestic commerce announced.

REMINGTON RAND DECLARES 10 PCT. STOCK DIVIDEND

Revives Employes' Wage Payment Plan.

Directors of Remington Rand, Inc., Buffalo, N. Y., manufacturer of office and business equipment, yesterday authorized a splitup in the common stock which will give stockholders one additional share for each 10 held.

The additional shares will be distributed on May 1 to holders of record March 14. The usual cash payment of 20 cents also was ordered.

The board authorized the restoration of the 1937 wage "dividend" plan for factory workers now paid on an hourly basis. This provides for added monthly wages on the basis of the company's average earnings for the preceding three months. The company said it expected to begin payments under the plan soon after the beginning of the new fiscal year on March 31.

Salt Dividend Increased.

The International Salt company, Jersey City, N. J., increased its dividend to 50 cents from the 37½ cents paid in previous quarters. Last year an extra of $1 was paid in December.

The usual extra of 25 cents together with the regular quarterly dividend of $1 was ordered by the Beech-Nut Packing company, Canajoharie, N. Y., manufacturer of chewing gum, candy, and food specialties.

A reduction to 55 cents in quarterly dividends was announced by the Public Service corporation of New Jersey. During 1940 the company paid 60 cents quarterly. "In view of the uncertainty existing at present and the probability of increased taxation," the directors decided on a conservative dividend policy, the company said.

Day's Dividend Actions.

Dividends announced yesterday, with payment and record dates, follow:

Stock, rate, period—	Payable.	Stock of record.
Allied Chem & D, $1.50 q..	Mar. 20	Mar. 7
Atlas Corp, 25c	Mar 25	Mar 7
Arnold Constable, 12½c	Mar 25	Mar 11
Beech-Nut Pkg, $1 q	Apr. 1	Mar. 10
Do 25c ex	Apr. 1	Mar. 10
Brillo Mfg, 20c q	Apr. 1	Mar. 15
Do cl A, 50c q	Apr. 1	Mar. 15
Champion Paper & F, 25c	Mar. 15	Mar. 7
Com & So, $6 pf, 75c arr	Apr. 1	Mar. 14
Contl Oil, 25c	Mar. 31	Mar. 10
Genl Theatres Equip, 25c	Mar 17	Mar 10
Goebel Brewing, 5c q	Mar. 29	Mar. 8
Hearst C Pub A, 43¾c arr	Mar. 15	Mar. 1
Intl Salt, 50c	Apr. 1	Mar. 15
Nat Breweries, 50c q	Apr. 1	Mar. 15
Natl Lead, 12½c	Mar. 31	Mar. 14
Do B pfd, $1.50 q	May 1	Apr. 18
Penick & Ford, 75c q	Mar. 15	Mar. 6
Pub Serv Cor N Y, 55c q	Mar. 31	Mar. 7
Remington Rand, 20c	Apr. 1	Mar. 14
Do pfd, $1.12½ q	Apr. 1	Mar. 14
Do 10% in stock	May 1	Mar. 14
San Diego Gas & E, 7½c	Mar. 15	Feb. 28
South Penn Oil, 37½c q	Mar. 28	Mar. 13
Union Carbide & Carbon, 75c	Apr 1	Mar 7
Waldorf System, 20c	Apr. 1	Mar. 15

q—Quarterly. arr—Payment on arrears. ex—Extra payment.

PEOPLES GAS CO. MAY GET REFUND FROM PIPE LINE

George A. Ranney, chairman of the Peoples Gas Light and Coke company, yesterday told the stockholders at their annual meeting that the company during the year may receive a refund from the Natural Gas Pipeline Company of America.

The federal power commission has ordered the pipeline company to reduce its rates for natural gas $3,750,000 a year, effective last Sept. 1. Effectiveness of the order has been deferred by an appeal to the federal court, and Peoples Gas has continued paying the old rates. A refund probably would follow a court decision upholding the power commission, Ranney said. Thru a subsidiary, Peoples Gas obtains about 90 per cent of the pipeline's gas.

Stockholders reëlected all directors and approved a resolution to cancel 20,573 reacquired shares of capital stock held in the treasury.

MANGO ADMITS 471 PCT. PROFITS; LOSES LICENSE

Securities and Exchange commission charges that the Equitable Securities company of Illinois had taken profits running as high as 471 per cent were admitted yesterday by Philip Mango, president of the company. The admission was made at a hearing conducted by W. McNeil Kennedy, regional administrator of the SEC, to determine whether the company's broker-dealer registration should be revoked.

Mango did not contest the action and agreed to revocation of the registration. A. L. Hoffman, counsel for the SEC, recited evidence that elderly persons had been misled by the investment firm's salesmen in violation of the federal securities laws.

Equitable Securities, which has offices at 105 South La Salle street, has had canceled its broker-dealer registrations with the Illinois securities department.

FOREIGN EXCHANGE

The Hongkong dollar yesterday declined 0.16 cent in the foreign market exchange, losing most of Monday's gain. The Shanghai dollar eased 0.02 cent, the British pound rose ¼ cent. The Canadian dollar lost ⅛ cent.

[Quoted in American cents.]

	Feb. 25.	Feb. 24.	Week ago.	Year ago.
London	403.75	403.50	403.00	395.50
‡Do	¶404.00	404.00	404.00	....
Paris	§	§	§	2.24⅝
Italy	5.06	5.06	5.06	5.05
Belgium	§	§	§	16.90
Switzerl'd.	23.23	23.23	23.24	22.43
Holland	§	§	§	53.21
Denmark.	§	§	§	19.33
Sweden	23.84	23.84	23.84	23.83
Norway	§	§	§	22.78
Germany.	*40.05	*40.05	*40.05	40.20
†Do	20.35	20.85	20.75	....
Greece	*.68	*.68	*.68	.73
Rumania	§	§	§	.63
Jugo-Slav.	*2.35	*2.35	*2.35	2.35
Finland	*2.05	*2.05	*2.05	1.75
Canada	85.00	85.06¼	84.62½	86.50
‡Do	90.91	90.91	90.91	....
Argentina.	23.75	23.75	23.60	23.77
‡Do	29.77	29.77	29.77	....
Brazil	*5.00	*5.00	*5.00	5.10
Hongkong	24.51	24.66	24.69	24.62
Shanghai	5.68	5.70	5.89	7.05
Japan	23.48	23.48	23.48	23.49
India	30.33	30.33	30.33	30.23
Chile	3.50	3.50	3.50	3.50
Singapore.	47.75	47.75	47.75	46.60
Hungary	*19.77	*19.77	*19.77	17.65
Mexico	*20.70	*20.70	*20.70	16.75

*Nominal. †Benevolent. ‡Official. §Not quoted. ¶Selling price; bank buy at 402c.

People and Events

Phil D. Hall will be honored by 60 executives and employés of The Great Atlantic and Pacific Tea company at a luncheon today in the company offices for his 60 years of service with the company. He began to work for the company in Newark, N. J., and has been manager of stores in Chicago and Grand Rapids, Michigan.

Phil D. Hall.

A massmeeting of Chicago's plumbing industry will be held Tuesday evening, March 11, in the Congress hotel under the auspices of the Plumbing Contractors' Association of Chicago. The importance of plumbing to health, and the danger of defective and improperly installed plumbing, will be discussed.

Investment bankers from Illinois, Wisconsin, Michigan, Indiana, Iowa, and Nebraska will attend the sixth annual conference of the central states group of the Investment Bankers' Association of America March 20 and 21 in the Palmer House.

Elmer Wheeler, president of the Tested Selling institute, will speak on "Word Magic" at the luncheon meeting of the Chicago Federated Advertising club tomorrow in the Hotel Sherman.

Charles S. Minor, Chicago insurance man, has joined the Hughes agency of the Massachusetts Mutual Life Insurance company and will have offices in the One North La Salle Street building.

MAKER OF AUTO PARTS REPORTS GAIN IN PROFITS

Eaton Company's Net Income $2,994,657.

[Continued from page 23, column 8.]

the quarter was the largest for any similar period in the company's history. This record resulted from an "unusual combination of favorable factors," rather than to any single factor, he said.

Servel, Inc., maker of refrigerators, had a net income of $269,703, or 15 cents a share, in the quarter ended Jan. 31, compared with $354,166, or 20 cents a share, in the similar period a year ago. With principal offices in New York City, the company has its main plant in Evansville, Ind.

Commonwealth and Southern corporation reported January net income of $1,966,095, compared with $1,581,219 in the same month of 1940. For 12 months ended Jan. 31, the company's net income came to $13,433,387, or 13 cents a share, against $13,499,459, or 13 cents a share, in the preceding 12 months.

Day's Earnings Reports.

The following corporation net incomes were reported yesterday:

	1941.	1940.
January.		
Cmnwlth & Southn..	$1,966,095	$1,581,219
Quarter Ended Jan. 31.		
Traux-Traer Coal	344,790	206,321
Per share	.76	.45
Nine Months Ended Jan. 31.		
Traux-Traer Coal	347,171	213,255
Per share	.74	.43
Year Ended Jan. 31.		
Cmnwlth & South..	13,433,387	13,499,459
Per share	.13	.13
Quarter Ended Dec. 31.		
Hayes Mfg	*39,220	*87,153
Servel	269,703	354,166
Per share	.15	.20
Year Ended Dec. 31.		
Adams [J. D.] Mfg	340,585	276,714
Per share	1.13	.92
Am Invest of Ill	1,439,237	1,271,177
Athey Truss Wheel..	*9,469	132,690
Per share	....	.89
Boston Edison	5,900,140	5,466,890
Per share	2.39	2.21
Central Ohio Steel..	166,207	164,007
Per share	1.26	1.24
Eaton Mfg	2,994,657	2,707,340
Per share	4.25	3.84
Florence Stove	1,371,371	1,233,475
Per share	3.98	3.61
Hayes Mfg	*361,982	*362,099
Lambert Co	1,173,054	1,261,836
Per share	1.57	1.69
Long Island Lghting	1,328,146	1,421,523
N Y Steam	503,873	143,970
N American Oil	184,442	309,466
Per share	.67	1.12
Ohio Bell Telephone	11,304,815	10,764,691
Per share	7.54	7.69
Provincial Paper Ltd	273,216	343,748
Per share	.28	.98
South Pipe Line	80,824	25,436
Standard Silica	52,522	34,283
Per share	.41	.27
Tampa Electric	1,474,266	1,508,391
Per share	2.35	2.40
Un Oil of Cal	4,606,790	5,846,240
Per share	.99	1.25
United Carr-Fast	746,211	534,987
Per share	2.45	1.75
Veeder-Root	991,813	900,452
Per share	4.96	4.50
Year Ended Dec. 28.		
Hummell-Ross Fiber	566,628	192,144
Per share	1.34	.39
Wagner Baking	252,965	111,093
Per share	1.54	.15

*Net loss.

United Gas Improvement Hearing Delayed by SEC

Washington, D. C., Feb. 25 (AP).—The Securities and Exchange commission today postponed a hearing on integration proceedings against the United Gas Improvement company from Thursday to March 6. The commission has called upon the company to show why it should not be ordered to dispose of properties in Arizona, Tennessee, Kansas, and New Hampshire.

RAILROAD EARNINGS

Earnings reported yesterday by railroad companies follow:

	1941.	1940.
January Net Income.		
Lehigh Valley	$200,989	$162,760
Norfolk & Western.	2,775,511	2,959,531
Per share	1.92	2.05
Western Pacific	*152,458	*286,937
January Net Operating Income.		
Ala Great Southn	115,179	43,467
Ann Arbor	46,831	24,678
Colo & Southern	95,314	55,618
Gulf Coast Lines	312,025	382,071
Int Great Northern	57,602	†39,692
Cin, N O & Tex Pac	521,997	377,798
Mo Pacific	1,524,102	914,628
N Y Central	4,750,949	3,796,096
Northern Pacific	634,823	458,649
Omaha	3,430	44,492
Southern	2,096,942	1,359,811
December Net Income.	1940.	1939.
‡Illinois Central	1,383,368	653,589
12 Months Net Income.		
‡Illinois Central	880,130	2,220,403

*Net loss. †Net operating deficit. ‡After taxes, charges and sinking fund appropriations.

NEW YORK BOND TRANSACTIONS

BOND AVERAGES

[Compiled by the Associated Press.]

	20 rails.	10 indus.	10 utils.	10 fgn.
Net change..	+0.3	—0.2	—0.1	+0.3
Tuesday	61.2	104.2	99.3	41.4
Previous day	60.9	104.4	99.4	41.1
Month ago	64.2	104.9	101.0	40.9
Year ago	56.7	102.2	96.5	49.9
1941 high	64.2	105.3	101.3	41.5
1941 low	62.2	104.2	99.0	38.0
1940 high	61.4	105.9	100.7	53.5
1940 low	48.3	98.9	90.3	35.1

10 LOW YIELD BONDS.

Tuesday	113.0	Previous day	113.1
Month ago	114.0	Year ago	112.0
1941 high	114.6	1941 low	113.0
1940 high	114.6	1940 low	108.4

Tuesday, February 25, 1941.

Sales today, par value....$6,286,400 Total sales 1941 to date....$334,333,675
Year ago....5,048,900 Total sales 1940 to date.... 255,257,450

UNITED STATES GOVERNMENT BONDS.

Sales, thous.	Issue—	High.	Low.	Close.	Net chge.	Closing Bid.	Closing Asked.	Yield.	Close yr. ago.
11	Treasury 3⅜s, 1943-'41 Mch.	101.7	100.31	100.31—	.10	100.27	100.31	....	103.26
2	Treasury 3⅛s, 1941	102.1	102.1	102.1 —	.1	102	102.4	....	104.30
20	Treasury 4s, 1954-'44	112.22	112.16	112.16—	.2	112.16	112.20	.64	......
1	Treasury 3s, 1948-'46	110.8	110.8	110.8	...	110.6	110.10	1.00	......
1	Treasury 3⅛s, 1949-'46	110.26	110.26	110.26—	.2	110.26	110.30	1.01	111.3
1	Treasury 4¼s, 1952-'47	119.10	119.10	119.10	...	119.8	119.12	1.21	......
8	Treasury 2¾s, 1951-'48	108	108	108 —	.10	107.30	108.2	1.54	......
1	Treasury 2½s 1953-'49	105.25	105.25	105.25	...	105.11	105.15	1.82	105.7
1	Treasury 2½s, 1952-'50	105.24	105.24	105.24	...	105.15	105.19	1.85	105.16
75	Treasury 2¾s, 1954-'51	107.20	107.18	107.18+	.16	107.17	107.19	1.93	107.6
1	Treasury 3s, 1955-'51	110.18	110.18	110.18+	.2	110.13	110.17	1.90	110
8	Treasury 2¼s, 1953-'51	103.31	103.16	103.16+	.11	103.16	103.20	1.87	......
3	Treasury 2¼s, 1956-'54	103.29	103.29	103.29+	.19	103.15	103.20	1.94	......
25	Treasury 2⅞s, 1960-'55	108.24	108.12	108.12—	.2	108.10	108.14	2.17	107.18
2	Treasury 2¾s, 1959-'56	108.1	108.1	108.1 +	.9	107.19	107.23	2.16	......
5	Treasury 2¾s, 1963-'58	107.31	107.31	107.31+	.11	107.19	107.23	2.21	106.3
1	Home Own Ln 2¼s, '44-'42	102.24	102.24	102.24+	.6	102.19	102.22	.24	104.18

UNITED STATES TREASURY NOTES.

[Quoted by C. F. Childs & Co.]

[Fractional parts of quotations are in 32ds of 1 point.]

Series and maturity—	Bid.	Asked.	Yield.	Series and maturity—	Bid.	Asked.	Yield.
A 1½s, Mar. 15, '41	100.23	100.26	*24-32	C 1s, Sept. 15, '43	101.26	101.28	.26
B 1⅜s, June 15, '41	101.8	101.10	*29-32	B 1⅛s, Dec. 15, '43	102.10	102.12	.27
C 1¼s, Dec. 15, '41	101.24	101.26	*26-32	B 1s, Mar. 15, '44	101.24	101.26	.40
A 1⅜s, Mar. 15, '42	102.3	102.5	*21-64	A ¾s, June 15, '44	100.26	100.28	.48
B 2s, Sept. 15, '42	103.9	103.11	*8-32	C 1s, Sept. 15, '44	101.24	101.27	.48
C 1¾s, Dec. 15, '42	103.7	103.9	*9-64	D ¾s, Sept. 15, '44	99.25	99.27	†.79
D ¾s, Mar. 15, '43	100.20	100.24	.37	A ¾s, Mar. 15, '45	100.20	100.22	.58
A 1⅛s, June 15, '43	102.1	102.3	.19	B ¾s, Dec. 15, '45	99.18	99.20	†.83

*Premium in excess of zero yield to maturity or first callable date. †Taxable.

DOMESTIC.

Sales in thous.		High.	Low.	Close.	Net chge.
5	AdamsExp 4s'47	103⅛	103⅛	103⅛	....
5	AlaGtSou 5s '43	109¾	109¾	109¾—	⅛
2	Alb&Sus 3½s '46	83½	83½	83½+	1⅛
15	Allegh cv 5s '44	92	91¼	91¼—	¼
3	do cv 5s '49	79½	79⅛	79⅛+	⅛
21	‡do 5s '50 st	58	57½	58 +	½
4	Allegh-Wst 4s'98	70	70	70 +	1
1	AlliedStr 4½s'51	102¼	102¼	102¼	....
12	AllisCh cv 4s'52	106⅜	106¼	106¼—	¼
7	Am&FP 5s 2030	55½	55	55½+	1
6	AmIGCh 5½s'49	101⅝	101⅛	101⅝—	⅛
1	Am T&T 5½s'43	103¶	103¶	103¶	—3/32
	[¶Denotes 13/32ds.]				
8	do 3¼s '66	108¼	108	108¼+	⅛
21	do 3¼s '61	108¼	107⅞	107⅞	....
5	AmTFdr cv '50	105¼	105	105 —	1
4	Anaconda 4½s'50	103½	103½	103½	....
1	Ann Arbor 4s'95	49	49	49	....
7	Arm Del 4s '57	106⅛	106	106 —	¼
11	do 4s '55	105⅝	105¼	105¼	....
9	AT&SF 4s '95	107½	107⅜	107⅜+	⅛
1	do aj 4s '95	90	90	90	....
4	do aj 4s '95 st.	91	90½	90⅝—	¼
2	do 4s 1905-'55	98	98	98 —	½
1	AT&SFTSL 4s'58	111½	111½	111½—	½
[illegible]	[illegible]	[illegible]	[illegible]	[illegible]	[illegible]

Sales in thous.		High.	Low.	Close.	Net chge.
4	LehVHTrm 5s '54	43½	43½	43½+	½
29	LehVal 5s 2003st	27¼	26⅝	27¼+	1⅛
26	do 4½s 2003 st.	23	22⅝	23 +	½
20	do 4s 2003 st	21⅝	21⅝	21⅝+	⅝
6	LehVTerm 5s '51	50	50	50 +	1
11	LMcN&L 4s'55	104⅝	104⅝	104⅝—	⅝
15	Loews 3½s '46	104⅝	104¼	104¼	....
11	Long Isl rfg4s'49	97	96¼	96⅞+	½
4	Lorillard 5s '51	125⅝	125⅝	125⅝—	¾
[illegible]	[illegible]	[illegible]	[illegible]	[illegible]	[illegible]

Sales in thous.		High.	Low.	Close.	Net chge.
[illegible]	[illegible]	[illegible]	[illegible]	[illegible]	[illegible]
3	West Sh 4s 2361	51½	51½	51½+	⅝
6	WestMd 5½s'77A	102	102	102 +	⅛
34	do 4s '52	93⅝	93¼	93¼—	¼
4	†WesPac1st 5s'46	18⅝	17⅝	18⅝+	1⅝
11	†do 5s '46 asd	18	17½	17⅞+	⅝
7	West Un 5s '51	77	76⅝	77 +	1⅝
4	do 5s '60	75½	75½	75½+	¼
5	do 4½s '50	74	74	74 +	¼
3	Whl Stl 4½s'66A	104⅝	104⅝	104⅝—	¼
6	Wilson&Co 4s'55	106⅝	106⅝	106⅝	....
5	†Wis Cen 4s '49	29	29	29 —	½
26	†‡do 4s S&D '36	9⅞	9½	9⅞+	⅛
5	YngS&T 3¼s'60	100⅝	100½	100½	....
8	do cv 4s '48	102¼	102⅛	102¼	....

FOREIGN.

Sales in thous.		High.	Low.	Close.	Net chge.
7	†AgrMBCol 6s'47	24	23½	23½+	⅝
1	†Ant'qua 1st7s'57	7⅝	7⅝	7⅝—	⅛
1	Argent 4s '72Feb.	61½	61½	61½+	½
5	do 4½s '48	80½	80⅛	80⅛+	1
1	do 4½s '71	68⅛	68⅛	68⅛+	¼
2	Australia 5s '55	57	57	57 —	½
3	do 5s '57	57⅛	57⅛	57⅛	....
1	†Bavaria 6½s '45	21½	21½	21½+	1
1	Belgium 7s '55	58	58	58 +	¼
2	do 6½s '49	52	52	52 +	1½
4	do 6s '55	60	58	60 +	2
1	Berlin City 6s'58	20	20	20	....
7	†Brazil 8s '41	19	18⅞	19 +	⅜
7	†do 6½s '26-'57	16⅛	16⅛	16⅛+	⅛
7	†do 6½s '27-'57	16⅛	16⅛	16⅛+	⅛
1	Brisbane 5s '58	57	57	57	....
2	do 6s '50	61⅛	61	61	....
10	BuenA 4⅜s '77	46⅛	46⅛	46⅛—	½
1	†Bulgaria 7½s'68	7⅝	7⅝	7⅝—	½
5	Canada 5s '52	97⅛	97⅛	97⅛+	⅛
5	do 4s '60	88⅛	88⅛	88⅛+	½
5	do 3¼s '61	80	80	80 —	½
2	†Chile 6s '60 asd	9	9	9	....
1	†do 6s'61 Jan asd	8⅞	8⅞	8⅞—	⅛
1	†Chile 6s '62	10½	10½	10½—	⅛
4	†do 6s '62 asd	9⅛	9⅛	9⅛+	⅛
2	†Col 6s '61 Jan	32	32	32 +	1
14	†do 6s '61 Oct	32⅛	32	32⅛+	⅝
1	†ColMt Bk 7s'47	23½	23½	23½+	½
2	Copenhag 5s '52	24	24	24 +	1
1	†Costa Ri 7s '51	18	18	18 +	⅛
2	Cub 5s1914'49A	102⅝	102⅝	102⅝+	⅛
6	Denmark 6s '42	42½	42¼	42½+	1⅜
10	do 6s '42 wd	45⅝	43	45⅝+	2⅝
19	do 5½s '55	45	43	45 +	2
5	do 5½s '55 wd.	44	43½	44 +	2⅝
3	do 4½s '62	42	40½	42 +	1½
3	do 4½s '62 wd.	42	41	42 +	1¼
8	Dom 5½s '42	55⅛	55	55	....
7	do 2d5½s'69 ext	55⅛	54⅛	54⅛+	1
1	French 7½s '41	87⅛	87⅛	87⅛+	¼
2	†Ger G 5½s '65	8⅞	8⅞	8⅞	....
1	†do 7s '49	12	12	12 +	¼
3	†Ital P U 7s '52	24	24	24 —	½
13	†Italy 7s 1951	39⅛	38⅛	38⅛—	1½
2	Japan 6½s '54	60⅛	60⅛	60⅛—	⅝
42	do 5½s '65	45	42	43½—	2½
10	†Kre&T 5s '59ct	4	4	4	....
3	†Lomb El 7s '52	28	28	28 —	1⅝
1	†Mex 5s asd '45	4⅝	4⅝	4⅝	....
1	†Milan C 6½s'52	23⅛	23⅛	23⅛—	2
1	N So Wales 5s '58	56⅛	56⅛	56⅛	....
1	Norway 6s'44 w d	53⅛	53⅛	53⅛+	1
2	do 4¼s '65	32⅛	32⅛	32⅛—	1½
2	do 4¼s '65 w d.	36⅛	36⅛	36⅛+	⅛
7	Orient Dev 6s '53	39⅛	39⅛	39⅛+	⅛
5	do 5½s '58	37	37	37 —	⅛
22	†Pan 5s'63Ast asd	66⅛	65⅛	66⅛+	2
4	†Pernambu 7s'47	6⅛	6⅛	6⅛	....
4	†Peru 2d 6s '61	6⅛	6	6⅛	....
1	†Rhine-R W 6s'53	20	20	20 +	1
1	†Rhine-West 6s'52	20	20	20 —	2
1	†do 6s '53	20	20	20 —	2
3	Rima Stl 7s '55	9	9	9 +	⅝
2	†R de Jan 8s'46	8	7⅞	7⅞	....
20	†do 6½s '53	6⅞	6⅞	6⅞+	⅛
5	†R G do Sul 8s'46	10	10	10	....
5	†do 7s '66	7⅞	7⅞	7⅞	....
1	†do 6s '68	7⅞	7⅞	7⅞—	½
1	†Rome 6½s '52	26	26	26 —	3⅝
10	†§SPaulo St 7s'40	48⅛	48	48⅛+	⅛
11	ShinyetsuE6½s'52	48⅛	48⅛	48⅛—	½
10	TaiwanElP5½s'71	39⅛	39⅛	39⅛—	⅛
2	Tokio City 5s '52	19	19	19 —	1
38	Tokio E Lt 6s'53	44	43½	43⅝+	¼
1	†UnStlW 6½s'47A	32	32	32 +	1
13	Uruguay aj 3⅜s-4s-4⅛s '79	43	42⅞	42⅞+	⅝
1	Yokohoma 6s '61	52	52	52	....

xin—Ex interest. ct—Certificates. †Selling flat on account of default of principal or interest or both. ‡Selling flat for reasons other than default. §Matured bonds; negotiability impaired pending investigation.

FEDERAL BONDS' GAINS PARED IN COUNTER TRADE

But Treasury Refunding Is Termed Success.

New York, Feb. 25 (AP).—Government bond prices slipped today after an early rise but dealers said the market indicated success for the treasury's $1,200,000,000 March refunding of maturing issues. The treasury announced its exchange offer will close at midnight tomorrow.

Final prices were off moderately on the day in the over the counter market, dealers reported. This market handles the bulk of government bond trading and does business an hour after the stock exchange closes.

Closing quotations in the listed market were uneven, with some of the longer term issues up as much as 19-32ds. Final losses in the counter market, however, ranged to ⅛ point, or $5 for a $1,000 bond.

The late afternoon decline narrowed the premium offered on subscription rights to the treasury offerings, including the first fully taxable government bonds, but the spread remaining was judged wide enough to give holders the incentive to exchange for the new loans.

Exchange Offer Made.

The treasury, in an overnight announcement, offered holders of outstanding 3⅜ per cent bonds of 1941-'43 and 1½ per cent notes of 1941 the option of exchanging for 2 per cent bonds due in 7 to 9 years or ¾ of 1 per cent notes maturing in two years.

The market indicated a yield basis of about 1.87 per cent for the new 2 per cent bonds, which were expected to be the most popular exchange medium, compared with 1.44 for an outstanding nontaxable 2 per cent issue due 1948-'50.

The problem of figuring how much the taxable feature cost the treasury in added interest was confused by a recent decline in government bonds. Some calculated the taxing provision had added between ¼ and ½ of 1 per cent to the cost of treasury financing.

Small Holders Exempted.

In closing its exchange offer at midnight tomorrow, the treasury exempted holders of $10,000 or less, who will get an extra day.

The extra day was an inovation designed, the treasury said, to benefit "many smaller holders who do not have as immediate access to their securities, and are not as conversant with the manner of entering subscriptions, as are the larger holders."

Holders of the old securities who decline the exchange will be paid in cash on March 15.

Corporate Issues Uneven.

Corporate bonds were inclined to irregularity today. Some rails and South American issues moved up fractions to more than a point, but net changes in general were uneven and many ended at Monday's final prices. The Associated Press average of 10 low yield issues lost .1 of a point at 113.0, a new 1941 low.

Belgium 6s, Colombia 6s, and Argentine 4½s were among foreign loans edging ahead against losses for Italy 7s and Japan 5½s.

AIR LINE TRAVEL DURING JANUARY 25 PCT. ABOVE 1940

Planes of domestic air line companies flew a total of 69,042,939 revenue passenger miles during January, an increase of 25 per cent over traffic of a year ago, Col. Edgar S. Gorrell, president of the Air Transport Association of America, reported yesterday.

Col. Gorrell predicted that the February traffic report would show a marked increase inasmuch as unfavorable weather conditions in January caused the cancellation of many scheduled flights. He said that the travel credit plan adopted by air lines to become effective March 1 was expected to stimulate pleasure travel.

Revenue passenger miles flown in December totaled 69,776,172. The total was 55,234,672 in January a year ago.

CASH GRAIN

Official receipts of cash grain at Chicago Tuesday: Wheat, 10 cars; corn, 130 cars; oats, 13 cars; barley, 9 cars; soy beans, 3 cars. Range of cash grain prices per bushel in leading markets:

WHEAT.

No.	Chicago.	Kansas City.	St. Louis.
2 red	....	79½@81	89⅝
1 hd	89½	86 @81	....
4 hd	88¼	78	....
	Duluth.	Winnipeg.	Minneapolis.
1 d.n.	85⅛@87⅞	75½	84⅞@85⅞

CORN.

	Chicago.	Peoria.	St. Louis.
2 yel	....	62¼	64¼
3 yel	60¼@64	....	62½@63
4 yel	57¼@62	58¼@59⅝	....
5 yel	55⅛@58¼	....	....
4 wh	64½@65¼	....	....
S. grd	54¼@55⅝	....	....

OATS.

	Chicago.	Kansas City.	Minneapolis.
1 wh	38¾@39	....	....
2 wh	38⅜	35 @36	33⅝@34⅝
3 wh	37¼@37⅝	34 @35	33¼@33⅝

RYE AND FLAX.

	Rye.	Flax.
Minneapolis	47¼@50⅝	1.69¼@1.75½
Duluth	40⅞@48⅞	1.70½@1.75½

SOY BEANS.

No. 2 yellow sold at 94½@95c per bu. track Chicago; Toledo, No. 2 yellow, 88@88½c.

BARLEY.

	Malting.	Feed.
Chicago	53 @66	42@51
Milwaukee	56 @63	42@51
Minneapolis	44 @55	40@43

FIELD SEEDS.

Field seeds, buyers' prices at Chicago per 100 lbs. quoted as follows: Timothy, $4.00; alsike, $9.50@12.00; red clover, $8.00@12.00; sweet clover, $3.50@4.00; red top, $7.50@8.00; alfalfa, common northern, $11.00@15.50.

BOARD OF TRADE SALES.

[On Feb. 24, 1941, in thousands of bushels.]

	May.	July.	Sept.	Total.
Wheat	8,828	6,854	1,918	17,600
Corn	2,601	771	218	3,590
Oats	420	95	32	547
Rye	492	174	69	735
Soy beans	2,524	583	....	3,107
Grand total				25,579

Open Grain Trades.

	May.	July.	Sept.	Total.
Wheat	23,197	17,270	5,623	46,090
Corn	14,387	7,034	2,181	23,602
Oats	5,570	2,436	387	8,393
Rye	10,533	2,215	849	13,597
Soy beans	7,005	2,467	....	9,472
Grand total				101,154

HAY MARKET.

Timothy—No. 1 light and medium clover or alfalfa, mixed cars, $16.00@16.50; No. 2, $14.00@16.00. Alfalfa, fancy, $20.00@22.00; rye straw, No. 1, $13.00 per ton.

GRAIN IN OTHER MARKETS

	Open.	High.	Low.	Close.	Prev. close.
May Wheat.					
K. C.	.76¼	.76¼	.75¼	.75½	.76⅝
Mpls.	.83½	.83⅝	.82⅝	.82⅞	.83⅝
*Dul.	.78¼	.79½	.78½	.79⅛	.79⅝
Wpg.	.77⅝	.77⅝	.77⅛	.77⅛	.77⅝
B. A.	.....	.....	.....	.....	.54⅝
July Wheat.					
K. C.	.72⅝	.72⅝	.71⅝	.71⅝	.73
Mpls.	.81⅝	.81⅝	.80⅝	.81⅛	.82
*Dul.	.....	.....	.....	.75⅛	.75
Wpg.	.79⅝	.79⅛	.79⅛	.79⅛	.79⅝
September Wheat.					
K. C.	.72⅛	.72⅝	.71⅝	.72	.73
Mpls.	.78⅝	.78⅝	.78⅝	.78½	.79⅝
May Corn.					
K. C.	.58⅝	.58⅝	.58⅛	.58⅛	.59
Mpls.	.55⅝	.55⅝	.55⅝	.55⅝	.56⅝
July Corn.					
K. C.	.....	.....	.....	.58	.58⅝
Mpls.	.....	.....	.....	.55⅝	.56⅝
May Oats.					
Mpls.	.31⅝	.31⅝	.31⅛	.31⅛	.32
Wpg.	.35¼	.35⅝	.35⅛	.35⅝	.35⅝
July Oats.					
Mpls.	.29¼	.29⅝	.29⅛	.29⅛	.29⅝
Wpg.	.33½	.33⅝	.33⅛	.33⅝	.33⅝
May Rye.					
Mpls.	.41⅝	.41⅝	.40⅝	.41⅛	.41⅝
Dul.	.....	.....	.....	.41	.41⅛
Wpg.	.50⅝	.50⅝	.49⅝	.50⅝	.50⅝
July Rye.					
Mpls.	.42⅛	.42⅛	.42	.42⅛	.43
May Feed Barley.					
Mpls.	.....	.....	.....	.42⅛	.42
Wpg.	.48⅛	.49	.48⅛	.48⅛	.48
May Flaxseed.					
Mpls.	1.70½	1.70½	1.68⅝	1.68⅛	1.70⅝
Dul.	.....	.....	.....	1.68⅝	1.70⅝
July Flaxseed.					
Mpls.	.....	.....	.....	1.67	1.69

*Durum.

BOARD OF TRADE GRAIN FUTURES

[Prices Feb. 25, 1941, in dollars per bushel.]

	Open.	High.	Low	Close.	Prev. close.	Year ago.	Season's range High.	Season's range Low.
Wheat.								
May	.83⅝-.83¼	.83⅝	.82⅝	.83 -.82⅞	.83⅝-.83⅝	1.02 -1.02⅛	.89⅛	.70
July	.78⅝-.78⅝	.79	.77⅝	.78⅝-.78⅛	.79⅛-.79⅛	.99⅝-.99⅝	.85⅝	.73
September	.79¼-.79	.79⅛	.77⅝	.78⅝-.78⅛	.79⅝-.79⅛	.99½-.99⅝	.83⅛	.73⅛
Corn.								
May	.61¼-.61¼	.61½	.61	.61 -.61¼	.61⅝-.62	.56⅛	.66	.54⅝
July	.60⅝-.60⅝	.61⅛	.60⅝	.60⅝	.61⅝	.56⅝	.65⅝	.58
September	.60⅝	.61	.60	.60⅝	.61	.57⅝	.63⅝	.58⅝
Oats.								
May	.35⅛	.35½	.35	.35⅛	.36	.40⅝	.38	.28⅝
July	.31⅝	.31⅝	.31⅛	.31⅝	.32⅛	.35⅝	.34⅝	.30⅝
September	.30⅝	.30⅝	.30⅝	.30⅝	.31⅝	.33⅛	.32⅝	.30
Rye.								
May	.42⅝	.42⅝	.41⅝	.41⅞	.42⅝	.66⅛	.52⅛	.40⅝
July	.44⅛	.44⅛	.43⅛	.43⅝	.44⅝-.44⅛	.67⅛	.52⅝	.42⅝
September	.45⅛	.45⅛	.44⅛	.44⅝	.45⅛	.68⅛	.51	.43⅝
Soy Beans.								
May	.93	.93	.91⅝	.92⅝	.93½-.93⅝	1.11⅛	1.05	.69
July	.90⅛	.90⅛	.89	.89⅝	.90½	1.08⅝	1.04⅛	.33⅛

HOTEL MEN SEEK TO KEEP CITY HUB FOR CONVENTIONS

Enlarging of Navy Pier Facilities Proposed.

Chicago hotel men met at the Blackstone hotel yesterday to discuss means of insuring maintenance of the city's position as the convention center of the nation. The meeting was held under the auspices of the convention bureau committee of the Greater Chicago Hotel association. W. J. Hennessy, convention manager for the Chicago Association of Commerce, told the group that enlargement of Navy pier facilities was needed to provide adequate exhibition and meeting space for the largest conventions. Some of these conventions go to other cities because of the lack of facilities here, it was said.

W. J. Hennessy.

Cost About $1,250,000.

Hennessy said that roofing over of the central section of Navy pier would provide exhibition quarters that would enable Chicago to meet the competition of the municipally owned exhibition halls in Kansas City, St. Louis, Atlantic City, and elsewhere. He estimated the cost of about $1,250,000.

This roofing would provide an exhibition area 1,000 feet long and about 220 feet wide. The two north and south wings of Navy pier have been improved so that they are now being used for convention centers.

This development, he said, would enable Chicago to bid for 16 of the nation's largest annual conventions, which should bring $20,000,000 to $25,000,000 to the city.

Hennessy predicted that 1941 will be the best convention year for Chicago since the world's fair year of 1933, when 1,526 conventions were held here. January, 1941, set a record for the month with 111 conventions which packed the city's hotels and brought millions of dollars here. February so far is seven conventions ahead of a year ago and March will have five more than March, 1940.

Results for Six Years.

Dan Goldberg, chairman of the bureau finance committee, told the group that in the six years from 1935 to 1940, inclusive, a total of $268,345 was spent on convention promotion. During that period 5,801,715 visitors came to the city and spent a total estimated at $310,640,000. In 1940 the city was host to 1,000,800 visitors, who spent $60,000,000.

Frank Bering, chairman of the hotel men's managing committee, presided at the meeting. Paul Moore, president of the John R. Thompson company, who recently was made vice president of the Chicago Association of Commerce in charge of conventions, pledged the support of the business organization in efforts to bring more conventions to the city.

Investors' Guide

Wednesday, Feb. 26, 1941.

[Copyright: 1941: By The Chicago Tribune.]

GOSSARD.

Do you have a late report on H. W. Gossard company, P. L. G.

Answer: H. W. Gossard company, Chicago, is a leading manufacturer of women's foundation garments, brassieres, and other undergarments. It was originally a corset maker.

Earnings of the company in recent years have been fairly stable. The record for fiscal years ended Nov. 30 follows:

	Net income.	Earned per share.	*Dividends per share.
1936	$355,155	$1.64	.....
1937	338,996	1.56	$1.25
1938	317,241	1.46	1.25
1939	391,592	1.81	1.25
1940	386,937	1.78	1.25

*Calendar years.

A dividend of 25 cents a share will be paid March 1 on 216,811 shares of no par common stock to holders of record Feb. 13. Dividends had been paid on the stock from 1918 thru 1920 and from 1922 thru 1931. The stock comprises the company's entire capitalization. It is listed on the Chicago Stock exchange.

AUTOMATIC ELECTRIC.

Can you tell me whether the Automatic Electric company is owned or controled by British interests?—O. L.

Answer: The Automatic Electric company, Chicago, manufacturer of P-A-X automatic telephone systems, is not owned by or affiliated with any British corporation, according to P. W. Conrad, its president.

The company is owned by the Associated Telephone and Telegraph company, a holding firm controled by Theodore Gary & Co., Kansas City, Mo. Associated Telephone at one time was affiliated with an English company, the International Automatic Telephone company, thru ownership of 51 per cent of the latter's voting stock, but this interest was sold in 1935, Conrad said.

SAVINGS BONDS.

How do I report for income tax purposes the interest which is accruing on $10,000 in baby bonds which I own? —F. T. G.

Answer: United States savings [baby] bonds are purchased at a discount and attain full face value at maturity in 10 years. The difference between the price paid for the bonds and the value received when they are redeemed constitutes the interest.

The accumulated interest is reported in your income tax return for the year in which the bonds were redeemed, whether before or at maturity. Savings bond interest is exempt entirely from normal income tax but is subject to surtax, except that portion received on the first $5,000 face value. The treasury has indicated that savings bonds sold after March 1 will be fully taxable.

WANT AD INDEX

	Page.	Col.
Apartments—See To Rent.		
Auction Sales	27	8
Automobiles—		
Trailers—Passenger and Utility	29	8
Auto Service, Gasoline, Oils	29	8
Autos, Trucks To Rent	29	8
Loans	29	7
Repairing and Accessories	29	7
Tires	29	8
Trucks	29	8
Used Automobiles—For Sale	29	1
Wanted	29	8
Bar and Store Fixtures	28	8
Bicycles and Motorcycles	29	7
Board and Lodging	27	2
Boats, Yachts, Etc	26	1
Book Exchange	12	6
Building for Sale and Wanted	28	4
Business Opportunities—		
Business Equipment	28	8
Businesses For Sale	28	7
Business Service	28	8
Concessions, Locations and Leases	28	8
Distributors	28	8
Manufacturing	28	8
Partnerships and Investments	28	8
Wanted	28	8
Business Personals	28	8
Business Directory	28	5
Bus Transportation	27	8
Cameras and Optical Goods	28	5
Clothing, Furs, Etc	25	2
Coal, Fuel Oil, Wood	28	5
Collections	29	8
Dancing Schools	28	8
Death Notices	14	6
Dogs, Cats and Pets	28	4
Dressmaking and Millinery Schools	26	7
Employment Agencies—Men	25	6
Employment Agencies—Men	26	1
Employment Agencies—Women	26	4
Financial Service	27	8
Undertakers	14	6
Furniture	28	6
Help Wanted—Men	25	3
Help Wanted—Women	26	2
Hotels and Apartment Hotels	27	2
Home Furnishings and Furniture	28	6
Home Furnishings Wanted	28	5
Household Appliances	28	5
Houses—See Real Estate and To Rent.		
Instruction	28	8
Jewelry, Old Gold, Etc	27	6
Loans—Personal and Business	27	7
Lost and Found	25	2
Machinery and Equipment	28	4
Mausoleums and Monuments	14	6
Miscellaneous [For Sale]	26	8
Mortgages [See Real Estate Loans]	28	4
Motorcycles and Bicycles	29	7
Moving, Storage [See Business Direc.]	28	5
Musical Instruments	26	8
Music Rolls and Records	29	8
Office Furniture and Devices	28	8
Personal	28	8
Pianos [See Musical Instruments]	26	8
Printing Mach'y and Supplies	28	5
Radios, Supplies and Service	28	6
Real Estate—		
Apartment Buildings	28	1
Business Property	28	1
Farm Material	28	4
For Exchange	28	4
Houses	28	1
Houses Built to Order	28	2
Industrial Property	27	6
Loans, Mortgages	28	4
Pre-Fabricated Buildings	28	2
Resorts	28	3
Suburban	28	2
Vacant	28	2
Wanted	28	4
Scales	28	6
Sewing Machines	28	5
Situations Wanted	26	7
Sporting Goods	28	5
Stocks and Bonds	28	4
Store and Bar Fixtures	28	8
Stoves [See Household Appliances]	28	5
To Rent—		
Apartments	27	3
Apartments and Rooms to Share	27	2
Floors and Lofts	27	6
Furnished Apartments	27	5
Houses [City and Suburban]	27	2
Industrial Property	27	6
Offices and Shops	27	6
Rooms	27	1
Stores	27	6
Travel	27	8
Trade Schools—Men	26	1
Trade Schools—Women	26	6
Typewriters and Supplies	29	8
Vacuum Cleaners [See Hshld. Appl.]	28	5
Wanted—To Rent—		
Houses	27	3
Rooms	27	2
Miscellaneous	27	6

LOST AND FOUND.

BRACELET lost—Gold, blue stones. Vic. Van Buren I. C. Sta. Fairfax 5036, aft. 3.

CASE lost—Surgical instru., nr. Alexian hosp. No commercial val. Rew. Albany 6294.

CLIP lost—Diamond and ruby; Feb. 22; vicinity Ambassador Hotel. Suitable reward. Mr. Allen, Wabash 0003.

DOG lost—Cocker spaniel; black; male; Feb. 20. South Maywood; $25 reward; no questions asked. Maywood 1466.

DOG FOUND—Lost your dog? Visit the Anti-Cruelty Society, 157 W. Grand-avenue.

DOG found—Liver and white cocker, vicinity Lawrence and Winthrop. Ardmore 0851.

DOG lost — Small; brown female; 6 yrs. "Brownie." N. side. Bittersweet 7266.

DOG found—Black Scotty; vic. Elston and Diversey, Feb. 17. Armitage 9177.

DOG lost—Boston Bull, female, Sunday p. m., vic. Chicago Lawn; reward. Rep. 5571.

DOG lost — Scottie; black-grey; male; vic. Harlem-Diversey. Rew. Mer. 4590 aft. 7 p.m.

DOG lost—Fox terrier; male; wht., blk. spots; vic. Beacon-Sunnyside; rew. Lon. 1066.

DOG—Lost. Small white wire hair, male, tan ears; northtown, Fri., rew. Shel. 8745.

KIT OF REFRIG. TOOLS lost—Diversey and Cicero. Rew. Call Lackawanna 4114.

LAMPS lost—1 carton, from truck, Feb. 22, vic. 22d-st. betw. State and Archer; rewd. Vir. 9833. Ask for Bill Casey.

PIN—Lost. Pearl star and crescent in or Fine Arts bldg. or bet. there and Evanston. Reward. University 0816 eves.

PLANS for house lost—On L. Monday morning. Prospect 8754.

PURSE lost—Blk.; initials B. O. W.; on Wab.; keep cash, ret. papers. 2729 S. Hillock-st.

RAILROAD PASSES, lost—Please call Heide, Spaulding 9242.

RING—Lost. Man's yellow gold solitaire diamond ring with black onyx setting; on Randolph-st. at Michigan or on No. 57 north bound bus, Tuesday, Feb. 25, about 5:15 p. m. Liberal reward. Call Wab. 5757.

RING lost—Star sapphire and 2 diamonds; Sun. aft.; vic. Congress and Michigan. Liberal reward. Bittersweet 1393.

RING lost—Diamond marquis, gold setting; Fri., Feb. 21; rew. Div. 4440. Mrs. Schiff.

WEDDING ring lost—Diamond, February 22; near north side; reward. Harrison 8410.

WRIST watch lost—Lady's Bulova; yellow gold, wrist band. Keepsake. Reward. No questions asked. South Shore 3973.

WRISTWATCH lost—Gentleman's Illinois watch, white gold case No. 34555; reward. Phone Wabash 4500. F. McClure.

WRISTWATCH lost—Elgin, gold, with red-tipped second hand, narrow black band. Feb. 23. Vic. Cook County hosp. Sea. 8764.

WRISTWATCH lost—Lady's gold Longine; lp., Tue. 12:30 noon; rew. Wab. 4500. McClure.

CLOTHING, FURS, ETC.

GEN. east. mink coat [taken in trade], perfect cond.; guaranteed for 5 years; orig. $1,500; now $325 for quick sale. Budget if you wish. Miller Fur Co., 166 N. Michigan.

GENUINE MINK COAT—Size 16; new 1941 style; worth $950. Must sac. for cash. Best offer. Kasnow Fur Co., 222 W. Adams.

CLOSING out 79 cloth coats, fur coats, chubbies, $4.50 up; latest styles; all sizes. Abbott, 4086 Broadway, cor. Belle Plaine.

HIGHEST CASH PAID FOR MEN'S USED clothing, ladies' fur coats. We call. ABBOTT, 4086 Broadway. Lakeview 6820.

400 MEN'S sample suits and overcoats—Direct from manufacturer; $12.75-$14.75. Hirsch-Woods, 214 W. Van Buren-st.

NAVY suit, dresses, size 12 and 14; child's dresses, size 10; fur chubby. Lak. 5550.

CASH prices for men's used clothing, ladies' furs. Will call. 2556 N. Clark. Lin. 4686.

UNCALLED fur coats and chubbies, $14 up. Scott Furs, 162 N. State-st., 3d floor.

TERMS OF SUBSCRIPTION OF THE TRIBUNE.

Order for mail subscription must be accompanied by remittance to cover.

Rates in Illinois [outside Chicago], Indiana, Iowa, Michigan, and Wisconsin:

Daily, without Sunday, one year, $5.00; six months, $2.50; three months, $1.25; two months, $1.00; one month, 50 cents.

Daily, with Sunday, one year, $12.50; six months, $6.25; three months, $3.15.

Sunday only, one year, $7.50; one month, $1.00.

Rates of subscription in postal zones 3 and 4 [measured from Chicago] outside of Illinois, Indiana, Iowa, Michigan, and Wisconsin:

Daily, without Sunday, one year, $7.50; one month, $1.00.

Daily and Sunday, one year, $15.00; one month, $2.00.

Rates of subscription in zones 5, 6, 7, and 8 [measured from Chicago], Canada, and Mexico.

Daily, without Sunday, per year, $12.00; one month, $1.50.

Sunday only, one year, $7.50; one month, $1.00.

Daily and Sunday, one year, $19.50; one month, $2.50.

Foreign: Daily Tribune only, $25.00 per year; with Sunday, $42.00 per year.

Give postoffice address in full, including county and state. Remit in express money order, draft, or in registered letter at our risk to the Tribune company, publishers, Tribune Square, Chicago.

We cannot be responsible for currency sent thru the mail.

Persons wishing to take The Tribune by carrier may order it by postal card or telephone Superior 0100. When delivery is irregular make complaint.

All unsolicited manuscripts, articles, letters, and pictures sent to The Tribune are sent at the owner's risk, and the Tribune company expressly repudiates any liability or responsibility for their safe custody or return.

MEMBER OF THE ASSOCIATED PRESS

The Associated Press is exclusively entitled to the use for publication of all news dispatches credited to it or not otherwise credited to this paper, and also to the local news published herein.

All rights of republication of special dispatches herein also are reserved.

HELP WANTED—MEN.

Stores and Offices.

ACCOUNTANT—Young man under 30. Excellent opportunity with newspaper in middle west. Must have at least 3 years experience, be thoroughly grounded in accounting and have general qualifications above the average. Give full statement regarding education, experience, showing dates, ambition, and salary expected. Address D M 37 Tribune.

AUDITOR—Hotel; 6 nights a week; must know transcript; prefer man about 40 years; $85 a month. Hollycourt 5511.

BUYER AND ASST. BUYER
Men with mail order experience preferred, gift wares or furniture. Permanent positions. Write, giving age, education, experience, salary desired. Address O O 125, Tribune.

CHECKERS, PRICERS, ORDER PICKERS—EXPER. FOR WHOLESALE DRUGS. ADDRESS O O 164, TRIBUNE.

CLEANING store mgr.—Also cleaning route man. Living south pref. State exp. and sal. desired. Address O O 52, Tribune.

CORRESPONDENTS—Yng. men, experienced in handling adjustment or sales correspondence. Permanent positions. Write giving age, education, experience, salary desired. Address O O 124, Tribune.

CREDIT man—Young, alert; for old estab. whol. musical inst. hse.; retail contract exp. an asset. Give complete details, sal. etc. Address L D 394, Tribune.

FURNITURE salesman—Experienced; Polish speaking. Ratay's Furniture, 2838 Cermak.

GROCERY clerk—Some delivery, 18-21, expd. pref.; $17 wk. 3334 Milwaukee-av.

LIQUOR clerk—21-25; Polish speaking; expd pref. Interview 2-4 p. m. 1375 Milwaukee.

LIQUOR Clerk—South side; 22-28 yrs.; married. 1542 W. 63d-st., 10 to 12 a. m.

MEN—Between ages 21-27, interested in advancement and good future in 5c to $1 Variety Store field, to start in stockroom as managerial trainee; must be able to leave town. Apply Neisner Bros. [Inc.], 3268 W. Madison, 9 a. m. Mr. Rosenthal.

RETAIL clothing salesman—Permanent position for ambitious, industrious man with old est. store. Comm. Reply giving all details. Our own men know of this ad. Address G J 206, Tribune.

SALESMAN—Expd., for haberdashery; gd. opport. State age, exp., refs., exempt from selective serv. Address M P 313, Tribune.

SHOE salesmen—For steady and Saturday work. Must be thoroughly experienced in ladies' shoes. 137 S. State-street

MANAGER grocery and meat market, expr. with colored trade. Greek pref'd. Give details, refs. Address M P 316, Tribune.

STENO.—Accurate transcribing; knowledge of technical terms and aptitude for estimating essentials. 4735 W. 14th-street.

STENO.—For steamship office. Salary $100. Type appl. Address G 378, Tribune.

YOUNG man to learn business, old established firm. Start at bottom and work up, must have good personality. State age and sal. exp. Address G M 242, Tribune.

YOUNG man with credit exper. and bookkeeping knowledge for wholesale credit dept. State qualifications and starting salary. Address M K 124, Tribune.

Executives and Managers.

SALESMANAGER
High grade organization producing men's and boys' jackets, and finger length coats, has opening for high grade salesmanager. Desire man with proven record who can handle sales force which we now have and also develop additional salesmen and territories. In your reply please give full particulars and attach recent snapshot. Address O O 126, Tribune.

ADVERTISING MANAGER wanted—By old established mid-west farm equipment manufacturer. Should be 25 to 40 years of age. College education or equivalent. Experienced sales letter writer, circulars, layout and copy, catalogs. Salary $1,500 to $2,200. Good future. Present employment will not be disclosed without applicant's consent. Address Weston-Barnett, Inc., Waterloo, Ia.

STOCK and shipping dept. mgr.—Exp.; live north; applications confid.; state full particulars. Address M P 167, Tribune.

Professions and Trades.

ARTIST—Experienced; lettering man for part time work. Randolph 5300, Thaler.

Asst. Factory Superintendent
with thoro knowledge of production and schedulings must know how to handle people, pay attention to details and get things done. Nationally known mfg. co. Lifetime opp. Give details and exp., age and salary wanted. Address M G 374, Tribune.

ATTENTION
Mechanical Draftsmen
Stress Analysts
Engineers and
Tool Designers
for Aircraft Work

Unlimited number of men needed for Aircraft Work in Southern California. Starting salaries $190 to $260 per month gross on 50 hour work schedule.

Qualifications: Must be 25 to 45 years of age; have at least 2 years' recent experience on drawing board; be in good health, and have proof of United States citizenship.

Applicants will be given personal interview in Chicago by representatives of Consolidated Aircraft Corporation, San Diego, California. State age, minimum wage acceptable, and past experience.

Address D M 5, Tribune

AUTOMATIC screw machine men—Must set up and operate Davenport, New Britain, and Brown & Sharpe. 4458 W. Lake-st.

BAKER—Yng. man; exper. on bread and rolls to help in bakery. 458 N. Parkside.

BARBER wanted—30 W. Washington-st., 9th floor.

BENCH MACHINIST—EXP. DEARBORN GLASS CO., 2414 W. 21st-st.

BODY-FENDER men—Experienced; good pay. Apply 6023 Cottage Grove.

BODY and fender—Expd. 836 S. Paulina-st. Call Seeley 6512.

BORE machine hand—Exp. on novelty furn. Zangerle & Peterson Co., 2164 Clybourn.

BRASS, die, engraver, book plates—Exper. Address O N 493, Tribune.

CABINET maker—Exp. on novelty furniture. Zangerle & Peterson Co., 2164 Clybourn.

CARPENTERS—Experienced on board tile; steady work. State experience in letter. Address O O 198, Tribune.

CHINA DECORATORS.
Old well established organization, formerly decorating imported china. We now manufacture our own china resulting in increased business, thereby providing openings with steady work. Only experienced help wanted.
PICKARD, INCORPORATED.
4853 Ravenswood-avenue.

CORNER cutter or scorer—Experienced; set up box plant. 1755 N. Monitor.

CUTTING pressman for folding paper box work. Only man familiar on Miehle presses need apply. State experience and rate. ADDRESS M O 301, TRIBUNE.

DIE MAKERS [2]—Varied exp. State age, exp. and wages expected. Plant located in Chgo.; steady wk. Address O O 343, Tribune.

DIE MAKER—Steel rule folding paper box die; exp. only. Address O O 345, Tribune.

DIE MAKER—EXPERIENCED, A1 MAN. Apply 3445 N. Damen.

DRAFTSMAN—Knowledge of factory. Maintenance, plant layout, building improvements; to work with plant engineer, capable of handling men. State age, exp. and salary expected. Address O O 340, Tribune.

DRAFTSMAN—Structural steel detailer and checker; no buildings. Top rate to right man. Chicago loop office. Address M O 104, Tribune.

ELECTRIC motor repair man—Must have practical repair shop exper. all types. State exp. and former places of empl. ADDRESS M M 228, TRIBUNE.

ELECTRICAL Engineer—College graduate; to learn electrical contracting business. Address O O 183, Tribune.

ENGINEERS WANTED FOR THE PANAMA CANAL in the Canal Zone. EXPERIMENTAL ENGINEERS—graduates electrical or mechanical engineering, experienced in use of cathode ray or other types recording oscillographs and piezoelectric high pressure gauges. Supplementary laboratory and design experience to adapt existing equipment to specialized purposes desirable; also ENGINEERS FOR REPORTS AND RECORD WORK—graduates civil, mechanical or structural engineering, experienced in writing engineering reports, publication releases, magazine articles, etc. Must like writing on engineering subjects; also ENGINEER [CHIEF OF RELOCATIONS]—graduate civil engineering with considerable responsible construction experience, particularly with railroads and highways; also experienced DESIGNERS—must be graduates in electrical, mechanical, structural, or civil engineering. No civil service status necessary. Salaries are approximately 25% above those paid for similar work in United States. Must be American citizens in good health. Free steamship transportation from New York or New Orleans, salary beginning sailing date. Low rental government housing. State age, place of birth, education, experience, and lowest acceptable salary. ADDRESS: "Chief of Office, The Panama Canal, Washington, D. C."

FACTORY supt.—To take compl. charge. Metal fabricating plant. State salary and exper. All replies confidential. ADDRESS M M 254, TRIBUNE.

FENDER men [2]—Steady work; must be expd.; bring tools. 3665 Ogden-av.

GARAGE mechanic. Also gas station attendant. State qualifications, salary, etc. Address M P 402, Tribune.

HELP WANTED—MEN.

Professions and Trades.

FOREMAN—For spray room in finishing factory, thoroughly experienced on wrinkles, hammer and enamel finish. Good opportunity for advancement for man with executive ability. State age, nationality and experience. Address O O 122, Tribune.

GREASER and mechanic—Must be exper. Berteau Service Sta. 4157 N. Kedzie-av.

Hand Screw Machine Opers.
Must be capable of setting up own job. State age, past employer, experience and wages wanted. Address O O 590, Tribune.

LAUNDRY ROUTE FOREMAN—Expd.; call at Liberty Laundry, 3122 Armitage-av.

LATHE hands, turret and engine. List exp., also if presently employed and nearest phone. Address P Y 100, Tribune.

LATHE hand—Exp.; age 35-50 yrs. DEARBORN GLASS CO., 2414 W. 21st-st.

MECHANIC—A-1, working partner; unusually good; wreck and repair business; late model cars. Address P S 371, Tribune.

Mechanical Engineers
Men experienced on plant layout and able to supervise erection of machinery. Should know heating and process steam. Prefer men with strong industrial experience. Salary open. Please reply to DAY & ZIMMERMAN, INC., Burlington, Ia., Attention G. B. Yard.

MECHANIC—Good factory maintenance man with practical experience and thorough mechanical knowledge; steady position with responsible electrical mfr. located in Waukegan. Write full details. Address M K 190, Tribune.

MECHANIC—Exp., to repair elect. coin operated phonographs, able to drive truck. Must be excellent. 2512 Irving Pk.

MECHANIC—Marvelous opportunity; guar. salary and comm. Augusta Tower Service Sta., 958 N. California, Mr. Victor.

MILLING MACH. hand—1st class; job shop exp.; top wages. Address Y Y 580, Tribune.

MULTILITH operator—Expd.; give details; steady work. Address P S 370, Tribune.

PHOTO PRINTER.
Commercial studio, must do top quality work; steady position; salary depends on ability. Jahn & Ollier Engraving, 817 W. Washington.

PHYSICAL director—Experienced. National Health Club, 173 W. Madison-st., 3d floor.

PICTURE frame cutter, experienced. Illinois Art Products, 2244 W. Kinzie.

PIN game mechanic—Experienced only. Apply 9 to 11. 2363 Milwaukee-ave.

PLATER—Must be good on bright nickel, copper and brass. Address P S 106, Tribune.

POLISHER—Surgical instmts.; stdy. empl. V. Mueller & Co., 408 S. Honore. See. 2181.

PRESSER—Exper. on men's clothes; steady. 911 State-st., Lockport, Ill. PEOPLE'S.

SCORER—Expd. man to run double scorer. MODERN BOXES, INC., 4949 N. Pulaski.

SHOEMAKER—Fitter for rebind and general repair work. Excellent wages; splendid opportunity for right man. Appl yin person. Personnel Dept., Saks Fifth-av., 669 N. Michigan-avenue.

SILK Screen Squeegee men—Exp. on glass; 50c per hour; give exp. first letter. ADDRESS O O 341, TRIBUNE.

SILK spotter—Chain store exp., gd. producer. Steady. Address L N 165, Tribune.

SPOTTER—Exper.; perm. position; rapidly growing dry cleaning bus. Bloomington, Ill. Phone J. Morrell, Franklin 0400.

TENNIS STRINGER
Must be experienced on stringing tennis rackets. WILSON SPORTING GOODS. 2073 N. CAMPBELL-AV.

Tool Makers
Jig & Fixture Builders
Wood Pattern Makers
Floor Machinists
Bench Machinists
Aircraft Mechanics
Precision Assemblers

Unlimited number of qualified men required for Aircraft Work in Southern California; starting salaries $137.50 to $250.00 per month gross on 50 hour work schedule.

Qualifications: Must be able to pass physical examination and produce documentary evidence of United States citizenship.

Applicants will be given personal interview in Chicago by representatives of Consolidated Aircraft Corporation, San Diego, California. State age, minimum wage acceptable, and past experience.

Address D M 18, Tribune

WATCHMAKER wanted—Dearborn Watch Co., 5 South Wabash-av., Room 520.

WINDOW screen man—Also sprayer. See H. Reibandt, 1524 S. Kedzie. Wednes., 6-8 p.m.

The Tribune offers special rates to persons who advertise for positions. For information and assistance in writing an advertisment stop at the Want Ad office, Madison and Dearborn-sts., or in the lobby of Tribune Tower.

Boys.

STOCK BOYS
For temporary nite work, 9:30 p. m. to 6 a. m. Should be 5 ft. 7 or taller, weigh 140 or more. No experience needed. Possibility of permanent job. Liberal wages. Apply 9 to 12 a. m. any day this week except Saturday, 4th floor, MONTGOMERY WARD, 619 Chicago-avenue.

OFFICE BOYS
1941 high school graduates. Large loop firm. Permanent position with good opportunity for advancement. Starting salary $52 per month. Write fully, including age, education, ambitions and phone number. Address L A 264, Tribune.

BOYS—18-21; free to travel 35 states and return; assist manager on circulation sale campaign. Draw. acct. Transportation furnished. Steady work. Must be neat and have hi-school training. Apply Mr. Burton 1104 S. Wabash, Rm. 80, 10 to 12.

BOYS—16 to 19, with Bicycles, for permanent work; experience unnecessary. Apply employment manager, 417 S. La Salle-street, before 11 a. m.

AUTO parts wholesaler wants bright boy—18-20; learn bus.; some driving exp. 1335 W. Randolph.

ERRAND boy—Must be High School graduate; salary $14 a week. Jahn & Ollier Engraving Co., 817 W. Washington-street.

OFFICE boy to learn mimeographing business, run errands, etc.; 30c hr., 30 hr. wk. to start. Address O O 163, Tribune.

BOY—16 to 19, to work in drug store 9 to 5. Call Merrimac 7787.

BOY—Exp., to work in grocery store; short hours and good pay. 2914 Broadway.

DELIVERY BOY—For liquor store. 5944 NORTH-AV.

ERRAND BOY—Strong; about 18; work in loop. Apply 241 W. Van Buren, Rm. 604.

Clubs, Hotels, and Restaurants.

CONFECTIONERY and rest. man—Yng., 18-20. Apply in person. Cardunal Club, Dundee.

COUNTER man—Expd., young; for sandwich shop; $12 and meals. 1649 W. Roosevelt.

NIGHT clerk—Experienced; heavy transcript; 6 days; permanent; $75 and room. Hotel Hayes.

SODA and luncheon, drug store, exp. Stdy. Good salary. Kenwood 3443.

6 YOUNG men—To learn restaurant business, 21-25 minimum height 5'8". Apply 356 N. Clark after 1 p. m.

Pharmacist.

DRUG APPRENTICES
with 1 or 2 yrs.' experience. Age 18-25. Steady employment. Opportunities for advancement. Salary $18 to $25 per week. State age, nationality, and experience.
Address M L 148, Tribune

REG. Pharmacist — Expd., capable, willing worker. Full time. Refs. req. Apply in person to Morgan's Pharm., 3579 Armitage.

APPRENTICE—Chain exper.; good merchandiser and sales ability; $25 plus comm. So. Side. Address O O 589, Tribune.

ASST. phar or exp. app. on R. X.—Cap. mgr. Live wire. Kirshenbaum, 7000 N. Western.

Salesmen.

ADVERTISING salesman — Young, experienced, for new export magazine published by well known trade paper publisher; knowledge of export practices helpful. Salary. Give complete information. Address M O 102, Tribune.

ADVERTISING salesman—No age limit; old established outdoor advertising firm; offers unlimited opportunity to right man; liberal commission. Call for appointment. Armitage 3255.

AUTO salesmen—On new Pontiacs and used cars. Real comm. plan. Drawing account. EDGAR FITZPATRICK, INC. Pontiac dealer. 7727 S. ASHLAND.

HELP WANTED—MEN.

Salesmen.

AUTO SALESMAN.
Owing to rapid increased sale of Used Cars with resulting increased volume of New Car sales we are forced to hire another man. Here is a plus income opportunity for a hard hitting, volume producing man to sell Dodge and Plym. cars. $25 per week drawing acct. Apply at once. JAMES F. GOODWIN, INC., 5725 Brdwy.

AUTOMOBILE—[Used car] salesmen. Must be reliable. Wonderful opportunity. High percentage. Manor Motors, 6520 S. Western, after 10 a. m.

AUTO SALESMEN—Opening for 2 men to sell Dodge and Plymouth; draw. account. Call Austin 2644, ask for Sales Manager.

AUTO salesman—Exp. for Plym., De Soto. Due to expansion, need one; draw. acct. comm. Capitol Plymouth, 8031 S. Halsted.

BEVERAGE man—With hotel, bar supply, or tavern exper., for downstate terr.; drawing account against comm. State drawing acct. required. Full details 1st letter. Give phone. Address M M 310, Tribune.

CLOTHING salesman—With clientele; wonderful opp.; sal. and comm. London Tailors. 538 S. Wells-st. See Mr. Vienna.

FLUORESCENT salesmen—Large mfr.; excellent future with top earnings. Permanent. Drawing acct. No exper. necessary. Give phone no. Address O O 162, Tribune.

GROCERY SPECIALTY SALESMAN — Car; established firm; salary. 1418 Harrison.

Lumber, Millwork Salesmen
Good opp. with fast growing yard; salary; state age, exper. and nationality; our men know of this ad. Address M B 66, Tribune.

PLUMBING and heating supply salesman—To sell to jobbers in metropolitan Chicago terr. Experienced. Comm., draw. acct. Address M P 161, Tribune.

REAL estate salesman—25-30 yrs., sell improved property, must have car, live south side; drawing account; prefer single man living at home. Republic 7467.

ROAD SALESMAN—With car; a money making proposition where knowledge of small town counts; opening Indiana terr.; can earn $65 up wkly.; bonus and comm. pay daily. Financial Adj., 210, 343 S. Dearborn.

Roofing-Siding Salesmen
and canvassers, exper., or ex-vacuum cleaner or insur. men; best proposition in town. Draw. acct. against comm. 5524 W. Division.

VENETIAN blind salesman—With car, large manufacturer; will train right man; salary, bonus, and car expense. Great Lakes Blind Co., 159 N. Racine.

AT ONCE
2 MARRIED MEN BETWEEN 26 AND 45 FOR IMMEDIATE WORK CAUSED BY PROMOTIONS IN OUR ELECTRIC UNIT DEPARTMENT. WORK IS STEADY, WITH FINE OPPORTUNITY FOR ADVANCEMENT. COMMISSION WITH WEEKLY AND MONTHLY BONUS. AVERAGE EARNINGS TO START BETWEEN $40 AND $50 PER WEEK. TOP MEN MAKING BETWEEN $700 AND $1,200 PER MONTH. SEE MR. SHAVER, 203 N. WABASH-AV., RM. 618, WEDNESDAY, BEFORE 1 P. M.

Excellent Opportunity
for a man over 27 who can qualify to represent nationally known mfr. of electrical appliances operating thru this store. Will sell in store, make appointments, and follow leads. Thoro training to man selected. Excellent comm. paid weekly. Must have car. Individual paid by manufacturer. Apply Buyer's Room, 10th floor, State-st., north, Wednesday, 10 a. m.
Marshall Field & Co.
Retail

BIG, QUICK MONEY
Opportunity for a few live wires, if you qualify; permanent position, rapid promotion; should earn average of $70 a week immediately; daily cash draw to defray current expenses; large commissions; leads and personal co-operation. We train you. Auto necessary. So. side men preferred. SMALL HOMES DIVISION. 11 a. m. to 1 p. m. only. Room 425. 28 N. Clark-st.

Elaborated Roofing Co.
An old established company in its 55th year will train [4] men for permanent positions. You MUST be a person who wants a future and will apply YOURSELF, where earnings are Unlimited. Complete line of Roofing, Siding, Insulation, and Remodeling. We have over 100,000 satisfied customers. Experience not necessary. Drawing account against commission. APPLY 9-12. 4417 WENTWORTH-AV.

EXECUTIVE SALESMAN
can find a permanent connection with a 50 yr. old Co. now offering a measured industrial paper service to factories, lge. offices, institutions, hotels, etc. Exceptional oppor. to join an expanding industry. Compensation on a liberal comm. Protected territory. Tell us about your past history. Address O N 495, Tribune.

ESTABLISHED ROUTES
We want 4 good men for established food routes that have been paying from $25 to $30 per week comm. Not a gold mine, but by working consistently 8 hrs. each day you can assure yourself of a permanent income with no layoffs. Apply 2220 N. Western-av., or 810 W. 76th-st.

AT ONCE
Intelligent young men with chauffeur's license to drive ½ ton sedan delivery and call on regular customers. Must be a conscientious worker. Bring A1 refs. Salary and comm. Apply 9-11. Best Fruit Juice Co., 809 N. Wells.

OPPORTUNITY
Opening for 3 men with ability to train for exec. position with a hshld. utilities Co. Dignified work. Not canvassing. For men willing to work, we can offer an outstanding prop. Comm. and bonus. See Mr. Drake, 318 N. Loomis.

AGE NO LIMIT.
6 former magazine, brush, insurance or any other direct to consumer salesmen to sell heating service to home owners. Men living in western suburbs pref. Expense account and comm. Address D M 45, Tribune.

NEW YORK Photographic Illustrator—Color, black and white, top flight, desires Chicago representative to contact advertising agencies, etc. Must have knowledge of the business, experience, references. Commission basis. Address D M 47, Tribune.

VETERANS [6]—Single or free to travel South and Eastern States with veterans' circ. org.; transp. furn. [expenses hotel and meals advanced]; draw. acct.; permanent position. Apply 9-12. Mr. Edwards, Room 80, 1104 S. Wabash.

WE WANT
3 men who have direct to the consumer exp. and we will pay $21 weekly, salary and comm. No car needed. Mdse. Div., 10 a. m. to 2 p. m., 3038 Lincoln-avenue.

WANTED—SOLICITOR
for special assignment in new acct. dept. Must be over 30; dependable. Salary and comm. L. Fish Furniture Co., 2237 W. Pershing-road.

CREW MANAGER
and 2 assistants with cars for special premium deal; no merchandise to sell; salary. Apply 10 a. m. to 2; 2658 W. North-av.

MEN—For life insurance sales work; experience not necessary. Salary and commission. Also advancement for those having ability. Apply room 407, 1 N. Pulaski-road, after 9 a. m.

PUBLIC OPINION POST CARDS—Full or part time. Men-women. Large-small orders. 80% profit. $5 to $15 day possible. Sales plan free. Vox Pop Products, 608 Tower Bldg., South Bend, Ind.

AT ONCE—2 local men over 35, for customer contact work. Good pay with A-1 future. Adv. comm. Apparel. Rm. 1014. 36 S. State.

COLORED MEN—Neat, for established food routes. Car an asset. Income starts at once. Comm. and bonus. Permanent work. Apply 8-10 a. m. 4307 South parkway.

WANTED—Two neat appearing men, one for inside, and one for outside work; commission. See Mr. Meyers. Gold Tone Photo Studio, 8 S. Dearborn, room 418.

2 SALESMEN.
House to house for specialty premium deal. Hustlers can go to town. Salary and commission. 3024 Lincoln-av., a. m. only.

$1.00-$1.50 ADVANCE COMMISSION EVERY SALE. Sell air conditioned and oil proof gasoline station shoes. Free Samples. Moench Shoes, 94 Boston, Mass.

LAUNDRY route man—Experienced only need apply; home route now open; Polish preferred; salary and comm. Logan Laundry 3319 Fullerton-av., after 2 p. m.

YOUNG MEN [5]—High school graduates, for circulation dept.; must have good ref.; opportunity for advancement; comm. Mr. Retuch, Rm. 400, 205 W. Wacker-dr.

TWO neat yng. men, 18 to 21, free to travel entire U. S.; steady work and gd. comm. Sell publ. See Mr. McKee, 914 Garrick-bldg.

MEN [3]—Leave city at once, traveling magazine crew; comission, bonus. Apply 8-10 a. m. L. Lauth, Room 517, Garland Bldg.

PLACE nut mach. in factories, stores, etc. You get $1 each comm. We install them. 2-5 p. m. Midwestern, 2330 S. Western.

NEW DEAL, BEST PROPOSITION. 100% Commission. DE HAVEN STUDIO 5 S. WABASH.

MARRIED men—25-50, for est. insurance debits. Gd. comm. income to willing workers. Rm. 205, 1140 Lake-st., Oak Park.

DRIVER and salesman—S. Side cleaning route; salary and comm.; state references and exper. Address M P 169, Tribune.

SALESMEN—$25 week, adv. food deal to homes; sal. and comm. 4504 Cottage Gr.

CHRISTIAN man—Prot. relig.; edu. work; guar. inc., comm. Address M P 177, Tribune.

SPECIAL salesmen—30-45 yrs.; selling to doctors.; big comm. 329 S. Wood-st., r. 411.

Agents.

NEW product—No competition. Apply weekdays 6 p. m.-9 p. m., Sat. 9 a. m.-6 p. m. only. Active Sales Co., 6333 S. Ashland.

HELP WANTED—MEN.

Miscellaneous.

MAN living south, between ages 22 and 26—At least 2 years' college training for full time employment to handle organization of boy magazine salesmen; straight salary. Must have car. Call Van Buren 2516 for appointment.

YOUNG man would be interested in learning cloth cutting trade. To qualify, must have good education, be able to read blueprints and make patterns. Position is steady and has good future. Bearse Mfg. Co., 3815 Cortland.

COLLECTOR—To handle doctor, hospital accounts in Indiana. Must have car. Splendid opport. for right man. Liberal commissions, bonuses. Rm. 209, 343 S. Dearborn.

COUPLE WANTED—Man mechanically inclined; exchange for 5 rm. apt. and salary. Give full particulars in reply. Address O P 313, Tribune.

YOUNG men—18-21, white, to learn service station business; North Side. Address M P 579, Tribune.

GAS station attendant—Expd.; work evenings; steady; must live south; age 35 or over. 5300 S. Western-avenue.

DELIVERY boy—Over 21; must have driver's license; vicinity Belmont and Central district. 5518 Belmont-av.

JANITOR—Plant; handy man, to clean up, receive materials and odd jobs; hard worker; good pay. Address M O 101, Tribune.

RELIABLE man—Fire furnace, odd jobs, for rm.-bd. 701 N. Waller. Est. 1484.

WANTED—Young man with good car, drive salesman. Address M M 309, Tribune.

GARAGE man—Experienced; days; 4520 N. Clark-st.

If you have not found the kind of position you are looking for, read the Salesmen Wanted Ads. Earnings of salesmen are unlimited and many concerns are looking for inexperienced people whom they can train.

Employment Service.

SALARIED POSITIONS $2,500 to $25,000.
This thoroughly organized advertising service of 31 years recognized standing and reputation carries on preliminary negotiations for positions of the caliber indicated above through a procedure individualized to each client's personal requirements. Several weeks are required to negotiate and each individual must finance the moderate cost of his own campaign. Identity is covered and, if employed, present position protected. If your salary has been $2,500 or more, send only name and address for details. R. W. BIXBY, INC. 141 Delward Bldg. Buffalo, N. Y.

Executives & Technical Men
Contact employers through our confidential and effective methods. Inquiries invited. THE NATIONAL BUSINESS BOURSE. Established 25 years. 20 W. Jackson-blvd., Chicago.

OUR LETTERS or CAMPAIGNS can help you win better sal. positions. See us NOW. $3. B. H. Allen, 140 N. Dearborn-st. R.1208.

Employment Agencies.

HEADQUARTERS
For GUARANTEED Tech. and Indus. jobs in reliable mfg. plants in Chgo. and out of city.
Fact. Mgr., Machy., $10,000
METALLURGIST, $4,200.
EXPIDATOR—P. A., $3,000.
EMPLOYMENT MGR., $4,200.
MASTER MECHANIC, $5,000.
TOOL ROOM FOREMAN, $4,800.
PRODUCTION MANAGER, $6,000.
INDUSTRIAL ENGINEER, $6,000.
DEVELOPMENT ENGINEER, $3,600.
MOTION STUDY ENGINEER, $3,000.
10 Tool-Die Dsgnrs., $300
2 WINDOW TRIMMERS.............$130
50 BOYS, $14-$20
Boys with or without experience for office. Factory or machine shop work.
Set-up men; hand or autom. screw..$1.35
Lathe hands, any experience.......50c-90c
MACHINISTS, 85c $1.10
INSPECTORS, 85c
SPRAYER—WORKING FOREMAN, 60c.
Milling machine.85c | Screw machine ..90c
Polish.-buff. ....75c | Grinders 70c
Riveters ....75c | Sprayers 60c
Assemblers .....50c | Refrig. service ..$25
Mach. Oprs., No. Set-up, 65c
Expd. turret, engine or bench lathes, boring mills or milling machines.
HOTEL CLERK, N. C. R., $110.
HOTEL CLERK—TRANS., $90.
SEVERAL COUPLES.$90 apt. & $100 apt.
Chef ....$35 | Bartender $30
Houseman .....$70 | Hosp. orderly $55
Grill man .....$25 | Soda dispenser ...$21
Hamburger man..$22 | Bar boy $18
Bus boys ......$14 | Dishwashers $14
Night Garage Checker, $20
Auto painter ..$30 | Coffee cake baker.$30
Chev. mechanic.$35 | Bakers helper-drv.$20
Body-fender ...$40 | Car hikers $20.50
Auto wreckers..$20 | Grocery clerks ...$20
WABASH AGENCY
9TH FLOOR. 202 S. STATE-ST.

2 GENL. OFFICE CLERKS, 23-28.....$115
YNG. MAN, 2 yrs. coll., 23-27; mar...$115
PRINTERS—SEE WEAVER
PRESSMAN, CYL. HORIZ.; STEADY..75c
STEEL RULE DIE MAKER; STEADY..$1
PAPER CUTTER, BAUM FOLDER......50c
10 MACHINISTS, 80c-$1.10.
10 BENCH HANDS, TOOLS, $1.10.
5 Young Machinists, 60c-80c
10 LATHE HANDS, 80c-95c.
TOOL-DIE FOREMAN, $250-$350.
Punch press.....40c | Grinders, foundry..60c
Rip saw.........Open | Turret lathe 90c
Inspector ....70c | Radial drill 60c
Milling mach....85c | Yng. tool-die......75c
Boring mill .....85c | Welders, comb.....90c
BOYS! BOYS! BOYS! $12-$15
Fount., sandw..$20 | Hotel clerks.$75, Rm.
Grillmen ....$25 | Countermen $18
Carver .....$22, Bd. | Housemen ...$75 mo.
Orderly .....$50, Bd. | Hamburger $20
Bus boys....$13, Bd. | Kitchen boy..$12, Bd.
Handy man.$40,RB | Dishwashers.$14,R.B.
Bar porter.......$16 | Laundry boy.......$16
Co-Op, 220 S. State, 6th Fl.

Food Chain Advertising
MGR. $300; Employer our ofc. this A. M.
RETAIL STORE MANAGER—Food and General Mdse., exp. tropics..........$175
ASST. CONTROLLER—Un. 35 yrs......$400
TRAV. COLLECTOR with car, finance exp.
PURCHAS. AGT.—Buyer, techl. educ..$350
WHOL. INSTALL. CREDIT MAN......$150
YG. JR. ACCOUNTANT—Married......$125
CREDIT MAN—Install. furniture......$35
GENL. AUDITOR—Mfg. firm..........$250
SALES CORRESPONDENT........$100-$125
SUPERVISOR—5-10c store exp........$150
ARTIST—Exp. on lettering ....$30 wk.
JR. COST ACCNT.—Univ. grad.........$120
METHODS ENGINEER, $350
RATE SETTING and JOB ANALYSIS.$250
M. E. or E. E. educ., rail test'g, sgle.$150
JR. FORESTRY GRAD.—Single ..$150-175
HORTICULTURE Grad.—Poultry and Vege. Gardening—Tropics $175
Glader Corp., 110 S. Dearborn

PLANT ENGR.—32-45..............$300-$350
CHIEF ENGR.
Power plant const.-maint., etc........$4,200
DEV'LMT ENGR.—Director, A-1 oppr.Open
WORKS MANAGER—Mfg. ......$5-6,000+
DRAFTSMEN—1 elec., 1 mechl........$175
ENGR. GRADS—All degrees to train.$120+
ARCH. DRAFTSMAN—Small homes..$125
SALES MGR.—Beverage cooler exp..Open
DISTRICT SUPVRS.—Store mgmt. ex.Open
STORE MGR. or Supt., former Kresge exp.
SALES—Brake lining or auto jobber acq.
SALES—Chemical engr., A-1 opp.......$300
SALES—Full line oils, travel..........$200
SALES—College, some exp. mfg.......$150
CREDIT MGR.—Whlse. exp......$150-200+
YOUNG MEN—Sales type........$90-115+
2 STENOS....$75; 2 STENOS..........$125
3 OFFICE BOYS—Good firms.......$65-$70
Business Men's, 209 S. State

IND. engr., writer, U. grad., $250; STRUCTURAL detailer, $250; SALES engr., acoustics, tile, steel, $300; PRODUCTION engr., M. E. grad., roofing exp., $200-$500; SEC'Y., U. ed., under 30, $125 up; AUTO insur. underwriter, marr., under 30, $100 up; TECH. engr., young, clean cut, $130; COLLECTOR and investigator, $125; OFFICE boys, high grade, $65-$75; MECH. engr., U. grad., under 30, $175; RECENT elec., mech., ind. civil engr. grad., $125; HIGH sch'l. and university graduates wanted.
OCCUPATIONAL, 310 S. MICHIGAN.

ADV. MEN
ADV. MGR.—Indust. exp., leave town..$50
ADV. MGR.—Intangible exp ....Open
COPYWRITER—Industrial adv. agcy.Open
COPYWRITER—Agency, diversi. exp.$5,000
CIRCULATION—Magazine sub. exp......$25
SPACE DEPT.—Agency exp.........$125 mo.
SPACE SALES—24-28, 3 yrs. loc. exp.$30
SINCLAIR-MASTERSON
120 S. LA SALLE. ROOM 1528.

HOUSEMAN, CHAUFFEUR....OPEN.
Hotel clks.$80-$100 | Houseman $75
Liquor clerk ......$20 | Kitch. man ....$45 r.b.
Soda men..$18 mls. | Gas sta., short hrs.
Metal spinner.$1.12 | Punch press.......50c+
Factory boys.......$16 | Millwright 86c
Repair mach.....90c | Cabinet makers.
PAPER BOX LABORERS, 50c.
SHAY, 1009 NORTH STATE.

EXP. RESTAURANT HELP
FEE ONLY THIRD OF A WEEK'S PAY.
Pantry, storerm., soda and counter men. Chefs, cooks, bakers, bus boys, etc. See Mauer's blackboard, 538 S. Dearborn.

SALESMEN—Lighting equipment; Iowa, Kansas, Nebraska; age 30 to 40; unusual opportunity for right man. Drawing account to $5,200. Send resume to Position Securing Bureau agency, 80 William-st., New York City.

TYPISTS-BILLERS, $80.
Train for pur. agt.; Addr. opr.........$80
MOTOR WINDER, $25.
Bureau, 25 E. Jackson, 16th Fl.

COLL. GRADS.-TECHNICAL
AGE 25-35, EXC. OPPTY..............$250
SO. SIDE CONSOLIDATED, 1105 E. 63d.

RESTAURANT-HOTEL JOBS ONLY. Many openings. All depts. Modern, 879 N. State.

OFFICE boy, H. S. grad., 5 da. wk......$65
Bkkpr., some accounting; loop.........$100
REDFIELD PERSONNEL, 5 S. Wabash.

HELP WANTED—MEN.

Employment Agencies.

O'SHEA
3 METHOD ENGRS............$3,600-4,800
TOOL ENGR.—Stampings...........$5,000
INDUSTRIAL ENGR.................$5,000
TIME STUDY ENGINEERS..$2,400-$3,600
SCREW MACHINE FOREMAN.......$4,200
MACHINE DESIGNER...............$3,600
MECH. DRAFTSMAN..........$2,400-3,000
TOOL ROOM FOREMAN.............$4,800
JR. TIME STUDY ENGR............$2,250
JR. PERSONNEL ENGR..............$2,250
4 SALES ENGRS.—Industrial....$2,400 UP
JR. BACTERIOLOGIST................$1,800
— — SALESMEN — —
AUTOMOTIVE JOBBERS—City terr.; 3-5 yrs. good exp......................$225
FOOD SPECIALTY—Car furn. Exp. & $150
OIL MAN—1-2 yrs.' exp.; national organization. Expenses and...........$150
3 MEN—National org.; sales promotion contact work $120
DRUG SPECIALTY—East. terr.; D. A.$150
— COMMERCIAL DEPT. —
TIMEKEEPER—Supervise dept..........$175
COST ACCOUNTANT—Age 28-35; excellent pos.; local mfgr.................$175
COST CLERK—Far So. side mfgr.......$100
PRODUCTION CLERK—2-3 yrs. exp...$90
CREDIT MGR.—S. S.; age 25-35........$160
2 FANFOLD BILLERS—Little exp......$90
3 STENOGRAPHERS—Loop org........$100
WILL CALL CLERK—Over 21; S. S.....$78
RETAIL CLKS.—Hdwe. paint, exp......$90
FULL CHG. BKKPR.—Loop $100
CHEF—Hi Class, $40
HAMBURGERMEN—Any exp...$16-$18 M.
BOYS—Learn bartending $18-20
10 BOYS—Learn soda fnt...........$15-18
ERRAND BOYS—Age 18 ....$12-14
BARTENDERS—North ....$27.50 mls.
BUS BOYS—NO EXPERIENCE.......$16 M.
DISHWASHERS-PORTERS—Loop ..$15 M.
COUPLES—OPEN.
HOTEL CLERK—Age 30 ....$125
Countermen ....$19 Waiters ....$18 M.
Printers—See Ray Edwards
KLUGE PRESSMAN—Steady 60c
GORDON FEEDERS 50c
MAKE UP—Stone-Ludlow 75c
MULTIGRAPH OPR.—Excel. opport......$25
BAKER HELPERS, $24.
Body-fender ...Open | Truck mech......Open
Floormen ....$20.50 | Boy—Be mech....$15
Gas attends.....$25 | Washers $18
Groc. clerk .....$23 | Messenger—loop..$15
WOODWORKERS!!!
CABT. MAKERS—Hand and mach..55c-65c
CARPENTERS—Trim, facty. work..55c-65c
HAND SANDERS—No exp. nec.........Open
WOOD SPRAYERS—Some exp.......45c-55c
FACTORY BOYS!!
[TRADES, ETC.].......................$12-$16
FACTORY LABORERS—Husky .....OPEN
Carpenter & bldg. maint.—Own car.$30-40
TAPPING MCH. OPR.—Must be expd.Open
REFRIG. APPRENT.—Coml.; south..Open
POLISH & BUFFERS—Job shop exp....TOP
TOOL & DIE MAKERS—PRECISION MACHINIST & GRINDERS-Planers..TOP
O'SHEA, 64 E. JACKSON

10 TRAINEES, $130-$175+
EMPLOYER OUR OFFICE TODAY.
4 COLLECTORS—Must have car, be free to leave town at once, be 5 ft. 10 or taller, at least 175 lbs. Advance rapid; will accept experienced men.
TYPISTS—Several ....$86-$100
TIMEKEEPER—MFG. EXP., $110.
7 CORRESPONDENTS—Mail ord. exp.$175
JR. ENGINEER—Good oppty. ....$25-$30
17 SALES OPENINGS
SEE MR. COOK—Wednesday
3 CASHIERS—Will teach N. C. R...$100
7 OFFICE BOYS, $65.
3 BOYS—Some print shop exp......$16-$18
VERTICAL pressman—Lockup. Cut stk.$30
OFFSET PRESSMAN—Harris 17x22....$45
YNG. GORDON FEEDERS—Fut. A1 plant.
OUT OF TOWN BOYS!!
Learn factory work. Steady jobs.
SHEET METAL MFG., 80c.
WOOD WORKING hands—Any exp.40c-50c
8 HUSKY BOYS—No exp. Learn 35c
4 STOCKROOM BOYS, 42c.
ETAOINSHRDLU Shear Hands 52c
ETAOINSHRDLU Silver Solderers..52c
60 BOYS, LEARN
RADIO AND ELECTRICAL WORK. SOLDERING AND WIRING. SHIPPING ROOM. SPOT WELDING. PUNCH PRESS. DRILL PRESS.
4 BOYS—Punch press. Little exp.....40c
15 WOOD WORKERS, 50c-60c.
3 PAINT SPRAYERS—Met., wood.50c-60c
7 DRILL PRESS, 40c
3 PUNCH PRESS, oprs. Stdy. work.50c-60c
10 ROUGH MACHINISTS, 50c-90c.
FOUNTAIN AND GRILL, $25.
6 Bus Boys .....$15 | Houseboy ....$40,R.B.
Transcript Clk..$75 | Hamb. Men ..$18-$25
Laundry Boys ..$16 | Dishwashers ..$12-$15
Couple ....$80, Apt. | Pot Washers $14
Orderly ....$50, Mls. | Porters ....$12-$15
BOYS—LEARN RESTAURANT WK.$15, M.
CADILLAC AGENCY
5TH FLOOR, 220 S. STATE

SALES, INDUSTRIAL, OPEN
OFFICE BOYS
TIME STUDY CLERK.
COLLECTOR—FINANCE.
JANITORS ....$18 to $25
CABINET MAKERS, LGE. MFG. CO., 65c
WD. WORK MACHINE OPRS.
WD. SHOP HELP, ANY EXP., OPEN.
SHOP MEN, READ BLUE PRINTS.
MEN, MECH. INCL., 35 YRS., 56c.
BOYS, LEARN—
MACHINIST, ANY KIND.
LABORERS, HUSKY, 50c.
MILLWRIGHTS, STEADY, 80c.
SHOP BOYS, $16
TURRET Lathe Op. | HD. SCREW. OPRS.
INSPECTORS | RADIO WIRERS
SCREW MCH.$1.05 | RADIO SOLDERERS
PACKERS | STOCK ROOM
SHIPPING HPR. | SHEAR HD. OPR.
LOOP, 28 E. JACKSON

MECHANICAL ENGR., age 30-35, construction or maintenance exp.........$250
10 ASSEMBLERS, 50c
BOYS! 30! BOYS!
WITH OR WITHOUT EXPERIENCE. LEARN TRADES—SHIPPING-STOCK.
SPRAYERS, 50c+BONUS
FACTORY MAINTENANCE MAN, 77c.
MACHINE REPAIR, MFG. CO., 87c.
HUSKY FACTORY BOYS, 40c.
FOUNDRY GRINDERS and FILERS, 50c.
SPOT WELDERS, P. W. can make 60c.
LAYOUT MACHINIST, 70c.
Punch press ....45c | Hand screw 65c
Bench hands ....50c | Auto screw $1.25
Core makers | Molders
Die mkr., mfg.$1.15 | Pol.-buffer ........P.W.
Janitor ....$40 r.b. | Maintenance ....$45 r.
PROGRESSIVE
11TH FLOOR. 202 S. STATE.

MOLENE
UNDERWRITER—AUTO EXP., $110.
CLAIM EXAMINER, married $135
COLLECTOR, outside loop $125
E. F. BKPR., 25 YRS., S. W...........$110
Store mgrs., grocery exp., 29-33.......$110
Finance men, univ., car, 24-29......$100+
Stock clk., airplane parts, 21-25........$90
LAWYER, CLAIMS, $115.
Stenographer, 21-35, loop.............$100
RATE CLK., AUTO INS., LP.
INSTALL CLK., 22-28; S. S.............$95
Beginner stenos., clean cut; lp........$65
MAIL CLK., SOME TYPING, 18-20.
Office boys, gd. at figures, 18-20.......Open
Typist billers, truck exp., S. W.........$85
105 W. ADAMS

High Grade Men Only
Works Mgrs.—Factory Mgrs.
Shop Supt.—Foremen
Ind. Engrs.—Time Study Men
Mechanical Engrs.—Designers
Salaries range $250 to $15,000 yr.
Chemist, Ph. D., organic...................$250
Ass't Personnel Mgr........................$175
Toolroom Foreman $275
Master Mechanic, Tools....................$500
50 Designers and Draftsmen.........$135-$250
4 Guards, 6 footers $105
Write for application; confidential.
HARRISON PERSONNEL, 20 W. Jackson.

TRUCK Driver—Local deliveries......$42 wk.
TRUCK HELPER—Age 21-35 ....$24 wk.
DRIVER—Hi Class garage. Age 21-45.$16
2 GREASERS—A1 company, 6 days...$23
CHEVROLET Mechanic—Priv. fleet $35
4 FENDER REPAIR HELPERS.........Open
2 Gas Station HELPERS—8 hr. day...$15
2 DRIVERS—Age 21-30, A1 garage...$18+
AUTO PAINTER—White or colored $35
COLORED Simonizer—No Sunday $16
COLORED Nite Watchman $16
GEN. AUTOMOTIVE, 37 W. Jackson, R. 49.

2 TRUCK MECHANICS................$30-$35
GARAGE DAY FOREMAN..................$30
5 BOYS, good drivers ....$15-$20
Auto Greaser..$23 | Gas Station.....$21.60
Body-Fender ..$45 | Auto Painter........$30
GAS ATTENDANT, 40 yrs. old...........$16
AUTO MECHANICS AND HELPERS.
Chicago Garage Owner's,
343 SOUTH DEARBORN, 4TH FLOOR.

BOYS—SHOP AND FACTORY, $15.
Boy, nailer ....40c Boy, 21, no ex.$15.50
3 Yg. men to drive ¾ ton trucks........$18+
5 BOYS—GOOD DRIVERS ....$15-$18
3 COLORED AUTO PORTERS ....$15-$18
2 Boys—Gas Station $18
4 AUTO MECHANIC HELPERS.........$18
AVAILABLE, 343 S. Dearborn. Rm. 204.

AMERICAN RAILWAY BUREAU.
ENGR., E. E. or M. E. degree, sgl....$150
FREIGHT rate clk., motor truck exp..$150
FANFOLD billers, motor truck........$80-$90
BEGINNER steno. or typist, age 18-20.$75
11 S. LA SALLE-ST. ROOM 1105.

TRUCK mechanic.$30 | Punch press 50c
Turret Lathe ....80c | Polisher, buff. 80c
Boys, fcty. ......$12 | Laundry Engineer
Machinists ......90c | Stable helper.$35 r.b.
GREAT NORTHERN, 337 W. MADISON.

CORBOY-CALVIN, 20 W. JACKSON.
STENOGRAPHER—Rapid, 25-30 yrs. Railway or machinery exp. $125
TYPISTS—Office Boys, Gentile ......$15 up

JUNIOR CLERK—COMPTOMETER $18
BOYS—FOR STOCKROOM ....$15-$18
1941 H. S. GRADS.—Many jobs....$60-$70
RELIANCE, 32 N. STATE, ROOM 1517.

10 DELV. BOYS. HOTEL CPLES. PAINTER'S HLPR. COUNTER MEN. North Side Empl., 4802 Broadway.

HELP WANTED—MEN.

Employment Agencies.

MONARCH
CHICAGO'S BEST AGENCY LEADS AGAIN
MONARCH— Puts more people to work.
MONARCH— has more jobs available.
MONARCH— is Chicago's largest agency.
MONARCH— has Chicago's largest staff of trained counselors.
INDUSTRIAL ENGR., stampings.........$3,900
MECH. ENGR., PLANT ENG.............$4,200
FOREMAN TOOLROOM $3,000
ELEC. ENG GRAD..........................$1,800
ELEC. DRAFTSMEN, arch. office....$2,800
Many others for DESIGNERS, DRAFTSMEN, Superintendents and Foremen—Top Salaries.
5 SALESMEN
College educ., age 22 to 30, to travel.$140+
SALES—Budget men on tires...............$150
SALES—Food specialties...................$150
SALES—Hardware, retail $110
1941 H. S. GRADS
Typist Billers. Stenographers. Bookkeepers. Messengers. Stock Boy. Mail Boy.
100 BOYS
SEE US TODAY
FOR STEADY JOBS
SPECIAL CONSIDERATION GIVEN TO BOYS WITHOUT EXPERIENCE.
150 OPENINGS FOR
Punch Press. | Die Setters.
Spot Welders. | Sprayers.
Pol.-Buffers. | Wood Workers.
Drill Press. | Shop Helpers.
HUSKY MEN, 50c HR.
MAINTENANCE MILLWRIGHT 75c
STOCK AND SHIPPING RM. HELPERS.$18
OVER 300 OPENINGS FOR
ALL TYPES OF EXPERIENCED MACHINE SHOP HELP.
TECH. H. S. GRAD.
AS MACH. SHOP APPRENTICE..45C HR.
Monarch, 19 W. Jackson

CHEMISTS
Young Graduates free to Travel. Excellent future. Positions are permanent. Salary $150 per month. Placement Clerk—Exp. or will train.
2 MECHANICAL DRAFTSMEN.............$200
DEPARTMENT MANAGER—Paints $125
STENO.—Manufacturing exp. $125
STENO.—Near South Side $100
TRAINEES—2 years College $90
ASSISTANT SHIPPING CLERK $80
ORDER CLERK—Office Supply $85
COMMERCIAL HI GRADUATES $65
SALES—Re. Hdwe. and Tools $85
SALES—Photo Engraving $125
PRINTERS-BINDERY HELP
COLTS FEEDER—Steady; young....$20-$22
BOY—Drive; feed press..................$16
H. S. GRAD.—Learn printing...........$15
BOYS —— BOYS
FOR LITE FACTORY WORK.
BOYS, learn Electricity
HUSKY FACTORY MEN
JUNIOR ELECTRICIAN
18 HUSKY BOYS
STOCK ROOM AND FACTORY WORK.
SPOT WELDERS
2 BOYS, WOODSHOP EXP.
BOYS, TECH HI GRADS.
TO LEARN SHOP WORK.
PUNCH PRESS OPERATORS
ASSEMBLERS
ELECTRICAL, SHEET METAL, MACH'Y.
Head Shipping Clerk, $25
CARPENTERS—Steady jobs. Layout..75c
ELDERLY MAN—Woodshop exp..........40c
Hotel, Institution, Bakery
Bak. Help..$18-$25 | Porter ....$40, Tips
Hosp. Kit.$40,r.b.l. | Fountain $20
Orderly ....$45,r.b.l. | Pot Washers $13
Hotel Clerk.$60, R. | Dishwasher ....$12, M.
Houseman ...$65, R. | Bus Boys .....$13, M.
Couple ....$80, Apt. | Grill Men $20
ALL TRADES AGENCY
343 South Dearborn, 4th Flr.

8 Medical Detailers
FOR NEW ENGLAND STATES, $200+.
SALES ENGINEER, $200+.
MARRIED MEN—Market research..$150+
DRAFTSMEN—Several ....$150 to $250
DRAFTSMAN—Motor exp. neces........$160
JR. ARCH. DRAFTSMAN—Oppty. $125
Sales, chem.....Open Chemist test.......$130
10 Jr. Engineers, $125
BEGINNER STENO., $75.
SALES CORRESP., $130
3 COLLECTORS with car; oppty.........$150
CREDIT MAN—Mfg. exp.; future.......$150
STENOGR'PHER—Age 20-22, H. S. gr.$110
UNDERWRITER—Auto ins. exp.........$150
TYPIST CLERK—Good penman............$75
OFFICE BEGINNERS—H. S. grads........$60
Punch Press Opers., 50c
ELECT. ASSEMBLERS—Wire switches.50c
CYLINDRICAL GRINDERS—Any exp...65c
FINAL INSPECTORS—Meter work.......50c
MODEL MAKERS—Jr. and seniors....$1.00
WATCHMAN—Slim; age 23-50............$90
GUARDS—Husky, tall; 35-40............$85
RADIO HAMS—Factory work $24
MACHINISTS & OPERS.—All kinds..Open
JR. LATHE HAND—Little exper.........50c
ELDERLY ENGINEER—Laundry $24
TECHNICAL—High school grads..$14-$18
BOYS, LEARN, 35c
Rough mach. ...60c | Die sinkers $1
Die maker ....$1 | Hand screw 60c
Jr. die maker....85c | Gauge maker........$1
Arc welder.......75c | Turret lathe 90c
Radio wirers ....$24 | Lathe hands 75c
Boy, buffing .....40c | Auto mechanic.......$30
Auto greasers ..$25 | Boys stock $16
Cabinet maker..60c | Jr. grinder 55c
PRINTERS—SEE WILSON
FOR ALL PRINTING JOBS.
HOTEL CLERK, $85
S. O. cook.......$30 | Hamburger $20
Liquor clerks....$25 | Counterman $18
Bus boys ....$15 | Couple ....$80-apt.
TRIANGLE - MAJESTIC
25 EAST JACKSON, 13th Fl.

FOREMAN FLAT FORM TOOLS.
FLAT FORM TOOL GRINDERS..........$1.20
LAY OUT MACHINISTS MFG. CO.
FACTORY BOYS
PIPE BENDERS. | MILLING MACH.
SPRAYERS. | ASSEMBLERS.
PUNCH PRESS OPER.
DRILL PRESS. | KICK PRESS.
TOOL AND DIE. | JIG AND FIXTURE.
GRINDERS. | SILVER SOLDER.
JIG BORER. | BENCH LATHE.
HAND SCREW. | TURRET LATHE.
ELECTRICIAN HLPR., UNDER 36 YRS.
DIE CAST, DIE REPAIR.
DIE CAST, DIE MAKER.
BOYS—FROM 18 YRS. UP; NO EXPER.
CERTIFIED, 30 N. WELLS

HOSPITAL, HOTEL, RESTAURANT.
Hsp. Orderly.$60,B. | Ordly. Psych.$40,R.B.
Mach. Dishw.$58,B. | Surg. Orderly.$60,B.
Cook Hlpr.$45,R.B. | Inst. Hsman.$40,R.B.
Food Runn.$60,B. | Elevator Oper.$75,B.
SHOP, FACTORY, FOUNDRY.
Boys, Factory ..$15 | Coremakers $1
Pol.-Buffers ......75c | Molders $1.05
Ret. Hdw. Clk.$20 | Chippers 51c
Tech. Grads ......50c | Bench Lathe..........65c
Jr. Machst. ....85c | Punch Press 50c
MR. WHELAN.
Engr. Day ....$25 | Carpenters 75c
Ch. Gr. Fire......60c | Yg. man. No exp.$16
L. P. Maint..$60,R. | Wind. Washer .....Open
Eng. Old. Lgt. wk. | Stm. Fitter, Weld.75c
Hotel. Painter..$85 | Handy Men ...$15-$18
MORRELL AGENCY, 306 W. MADISON.

5 Machine Assemblers....Open
10 PUNCH PRESS; NO SETUP.........$20
Jr. draftsman..$30 | Ship. rm. hlpr........$18
Typist; boy.......$20 | Millwrights $30
Model maker...open | Learn business.......$21
Bench lathe.......55c | Fl. inspector 75c
Jr. machinists...60c | Boys; no exp..35c-40c
Lathe hands......90c | Ldry. helper.........$18
Jr. hand screw.50c | Wood shop help.open
Boys, Tech Hi...45c | Woodwk. machst..75c
Soda fount.......$18 | Cab't makers..........60c
MANY OTHER MACH. SHOP JOBS OPEN.
Royal, 184 W. Wash. R. 207

TRUCK MECHANIC, FLEET...............$35
SALES CORRESPONDENT, advtg........$110
OFFICE BOYS, 18-20 ....$65-$70
2 Col. Boys, used car lot, no wash..$14-$16
BOY MACHINIST, 6 mo. exper..........60c
BOYS, NO EXPER., 48 hr. week........$15
Hand screw ....$28 | Boys, age 17 ....30c
Polish-buffer .....$30 | Grill men $18
Machinist ....95c | Elev., young 60c
Hotel clerks.$65 up | Bell, good spot.
3 maint.$80-90 apt. | Hosp. maint.$38 r.b.l.
PAINTERS, nonunion, young..........50c up
NO. SIDE CONSOLIDATED, 1001 Leland.

TUCKER PERSONNEL
120 S. LA SALLE-ST. SUITE 963.
Cr. and Col., Outside, Mar., 25-35.......$125
Steno., rapid advance., 18-20.............$70
Drug Sales, 4 States..........................Open
Credit and Finance, Outside.........$125-150
Shipping Clerk, Mar., 25-30...............Open
CENTRAL 3663.

PRODUCTION CONTROL ENGR. $4,500
TIME STUDY SUPERVISOR, job anal.$325
PURCH. AGT., M. E. or E. E., el. mfg.$325
SUPERV., planning, scheduling.........$400
PURCH. AGT., woodwkg. [South]......$325
MACHINE DESIGNER, spec. mchry..$350
Curt E. Patton, 53 W. Jackson

LOBBY porter and doorman, tall, exp...$75
Relief hotel clerk, 3 days, 3 nites.........$65
Relief bell boy and elevator..$55 good tips
White and col. home cples...$100-$125 r.b.
Hotel houseman, $70. ELITE, 57 E. Oak.

SENIOR Accountant......................$250
Sales Engineer, Tool Steel........$3,600-$5,000
Price Clerk, Hardware, Tools.....$100-$125
CONSOLIDATED, 11th Flr., 209 S. State.

OFFICE BOYS—LOOP ....$65-$85
HAHN-MARTIN, 7 S. DEARBORN-ST.

YNG. man—1 yr. account. and clerical, $100.
S. S. Industrial, 1536 W. 63d-st.

HELP WANTED—MEN.

Employment Agencies.

ESTIMATOR—Time Study Machy......$175
SALES AUTOMOTIVE JOBBERS
30-40. Must be expd. Chgo.......$2,400
Food and drug sales dlrs.; single....$125+
Food sales; 25-30; married..........$150
Indus. sales; 25-30; exp. to mfrs......$180
Sales; 25-35; acctg. educ.........$125-$175
SPEC. SALES; 25-32; HIGH CALIBER.
MEN. EXP. TO DLRS., JBRS.....$2,400
SPEC. SALES; 30-40; EXP. SELLING
TO PACKERS, FEED DLRS., ETC...$175
Sales Prom.; 30-35; foods; distrib.....$225
SALES; EXP. SELLING DAIRIES, ICE
CREAM MFRS.; CHGO. TERR.......$200
5 STENOS..................$90-$125
Collection corresp.; 28-32; acctg.......$150
1941 H. S. GRADS.....$65-$70
Cashier, bkpr.; 22-25; South..........$110
Small loan trainees; 23-32............$110+

50 BOYS, TO LEARN

MACH. SHOP, ELEC., WOODWORKING.
Hand sander....50c | Belt sander 50c
Furn. finisher..$25 | Truck mech.......$30
STEAM FITTER WELDER......75c
GARAGE AND GAS STA. HELP...$15-$25
Hotel clerks....$100 | Elevator boys.....$75
Chef, rest.......$40 | Bus boys.....$14 mls.
SODA MEN; WILL TRAIN..........$18-$20
Boys; learn restrnt. business.....$16-$18
Bartenders ......$30 | Bar boy............$20
Receiving clk....$75 | Maintenance.$80 Apt.

Shay, 30 W. Washington

MACHINE DESIGNER, $350.
Auto hikers ....$18 | Engineer, laundry.$35
Auto mechanics.$35 | Auto screw $1
Gas station .....$22 | Grinders ....60c-$1
Body fender .....$45 | Power brake 40c
Col. auto wash.$18 | 20 mac. shp. boys.40c
Hotel clerks .....$75 | Machinists 95c
Bell boy ....$50 | Motor repair 75c
Bus boys ....$12 | Polisher-buffer ...80c
Counter men ...$25 | Cabinet maker ...65c
Cook's helpers .$18 | 10 learn trades...45c
Night cook ......$20 | Planer hand $1
BUSCH AGENCY, 184 W. WASHINGTON.

COST ACCT., AGE

25-30......................Salary open
Acct., under 30, assist comptroller....Open

BOYS—BOYS—BOYS

Office boy; no exp; adv. agcy..........$75
2 office boys; no exp.; insurance......$70
2 office boys; no exp.; finance co.......$70
UNITED, 209 S. STATE

TRADE SCHOOLS—MEN.

NATIONAL DEFENSE CALLS FOR TECHNICAL MEN

CHICAGO TECH

offers new and enlarged facilities for training men in

DRAFTING

All new work must first be laid out by a draftsman. Drafting is a field of rich opportunity.

WELDING

HELP WANTED—WOMEN.

Stores and Offices.

ADDRESSERS—Exper.; typists's original letters only. Address M P 162, Tribune.

BAKERY SALESGIRLS—Neat, experienced; N. and W. sides, also W. suburbs; exc. opp. for advancement. Reply by letter stating age, past employers and phone. SCHLOSSERS BAKERIES, 4822 Lincoln-av.

BAKERY sales girls—Expd. Steady and part time. 3327 Lincoln-av.

BAKERY Salesgirls—Apply 1955 E. 71st-street.

BAKERY salesgirl—Must speak Polish. 1621 W. 18th-st.

BILLER, Elliott-Fisher, typist, switchboard, filing—State age, nationality, religion, experience, salary expected. Address O O 199, Tribune.

BOOKKEEPER—Young, experienced; no general ledger work necessary; salary $20; hours 9:30-6 including Sat. Address M O 105, Tribune.

BOOKKEEPER—Experienced; good appearance; 25-30; must have references; $25 per wk. Hemlock 1400.

BOOKKEEPER. Full charge. Steady job. Wentworth 6123.

BOOKKEEPER-stenographer—Experienced; 1 day week. Address O O 161, Tribune.

BKPR.—A1 typist; neat, accurate, rapid, rel., ambitious. 2d fl., 412 Orleans.

BKKPR.—Capable; exp. State age, exp., refs., sal. and phone. Address M M 312, Tribune.

COAT and dress salesladies—Exper. for full and part time work. Apply employment office, Henry C. Lytton & Sons.

COUNTER girls for dry cleaning stores. Chain store exp. 2342 W. Madison.

COUNTER girls—For dry cleaning stores; age 21 or over. 1339 W. 63d, aft. 9 a.m.

DEMONSTRATORS—Store work, Chicago and road; new hair curler; sal., comm., trans. Mrs. Brown, Hotel Planters, 9-12 a. m.

DEMONSTRATORS or salesgirls—Exp.; good complexion; part time. Lamont Corliss & Co., 577 E. Illinois-st. Delaware 6660.

DRESS salesladies—Exp.; steady and extra work. Margie Frocks, 6422 S. Halsted.

EDITORIAL SECRETARY. Woman with good English background. Experienced in editing and proof reading. Apply by letter stating age, education, experience and salary to start. Markus-Campbell Co., 1315 Michigan-avenue.

ESTIMATOR—Young; corrugated shipping container sales office. Must be good at figures and use calculating machine. State age, experience, salary expected, etc. ADDRESS M P 170, TRIBUNE.

FLORIST saleslady—Exp.; State-st. store; must make corsages part time. Do not apply unless expd. Address G 364, Tribune.

GIRL—To sell cigars and cigarettes in Liquor Store, 1724 S. Ashland, Seeley 7032. Ask for Jim or Rocco.

GIRLS—With fine script handwriting. State age, salary. Address L X 358, Tribune.

GIRL to help in liquor st.—California Liquor Store. Rep. 0122 betw. 6-8 p. m.

HELP WANTED—WOMEN.

Professions and Trades.

MILLINERY MAKERS

Experienced on better hats. FLO-LILL, 65 E. SOUTH WATER, R. 1001.

NURSE—For general duty; do not phone. Wheaton Nursing Home, Manchester-road.

OPERATORS—CHENILLE. Day or nite shift. EXPERIENCED ONLY. Sew bath mats. We guarantee your salary. Highest piece work rates. BEN GREENBERG & BROS., 2911 S. La Salle, Chicago.

OPERATORS

for Lewis sewing machine. Also pants operators. Apply Goldblatt Bros., State and Van Buren, Employment Office, 10th flr.

OPERATORS—5

Experienced single needle power sewing machine operators; young. F. H. HILL CO., 954 W. Washington.

OPERATORS—EXPD.

on ladies' dresses; steady work; good pay. Rainbow Garment, 1725 W. North-av. 2d fl.

OPERATORS—Experienced on Singer single needle machine. Apply Protection Products Co., 615 N. Aberdeen, 4th floor.

OPERATORS—Fully expd. front makers, on wash dresses; also buttons and snaps; steady work. 1744 N. Damen.

OPERATORS—Chenille; expd. only; salary guaranteed; steady work, good conditions. 1319 S. Michigan-av., 8th floor.

OPERATORS—Expd. on binding machine. 1319 S. Michigan, 8th floor.

OPERS and finishers—Exp. ladies' blouses, slack suits. R. Kaufman, 215 S. Market.

OPERS.—Fully expd.; front makers on wash dresses; steady work. 1120 N. Ashland.

OPERATORS—White; single needle; on wash dresses; exp.; steady. 404 S. Racine, 2d.

OPERS., exp. dbl. needle, Union spec. mach. with folder. 2457 S. Michigan, 2d floor.

OPERS.—Exp. only, white, hemmers, rufflers, binders. Stern, 11 S. Des Plaines.

PICTURE frame fitters; experienced only. Illinois Molding Co., 2411 W. 23d-street.

PRESS girl—White, must be able to do cleaning and steaming. Also do some spotting. Small store. 1456 E. 55th-st.

SHOE workers—Experienced fancy stitchers and hand folders on women's shoes. Irving Shoe Co., 168 N. Ogden-av.

SIDE stitchers—Exp. on comforters; after 6 p.m. Kupfer, 1110 N. Richmond. Hum. 6138.

WANTED—Show Girls and Dancers—Exp'd. Colosimo's, 2126 S. Wabash, after 5 p. m.

Household Help.

COUPLES—FOR ADVERTISMENTS FOR couples see separate subheading "Couples" immediately following this subclassification.

COOK wanted—Experienced; private home; large family; town in Iowa; references. Address D M 21, Tribune.

COOK—Lt. hswk.; wht.; stay; 25-40; must be exper. ck.; able to serve; refs.; gd.

Horse Sense Answers

1. Politician 2. Textile
3. Northwest [consult a globe]
4. Pigeon 5. January
6. Used as a distress signal

HELP WANTED—WOMEN.

Clubs, Hotels, and Restaurants.

WAITRESS—Young, neat appearance, some exper.; days or nights. Apply A. M. only. 7340 W. Madison-st., Forest Park.

WAITRESSES—Young; neat, attractive; arm and tray service; beginner or exp. Apply 51 E. Chicago-avenue.

WAITRESS—Young, small; north; nite work; exp. not necess. Apply 11 to 2. Hitching Post Office, 5442 Lake Park-av.

WAITRESS—No Sunday work; $10 a week; experienced. 839 E. 55th-street.

Saleswomen.

WOMEN AT HOME—We will establish a dress business in your home, full or part time; no money needed. Call Miss Price, Central 3375, for appointment.

DRESSES AT HOME—Establish a shop; devote one room to stock of new SPRING LINE. References required. No money needed. Address M P 184, Tribune.

SALESLADIES—Exp. unnec.; we train you to introduce new art work; straight salary; rapid advancement; permanent position. Fine Arts Assn., 509 S. Wabash-avenue.

GIRLS [2]—To contact merchants; must be ambitious, neat, and intelligent; grease dispenser; good salary and bonus. Apply 9-11, 1601 Clybourn-avenue.

WOMEN [2]—To contact furn. accounts; no furn. exp. necessary; immed. employment; salary. Call 10 to 12. 2656 W. North-av.

YOUNG lady with magazine subscription exp. with ability, assist mgr. Except. opt. Comm. Room 901, 417 So. Dearborn-st.

SALESLADIES—Take orders for Neo, the new cleaner; every demonstration a sale; comm.; sm. deposit for supplies. New. 5175.

HOUSE to house salesladies—Home furnishings; expenses and commission. Apply 3-5 p. m. Room 917, 188 W. Randolph.

CALLER-OUTS—Expd. in making appointments for children's photographs. Salary and comm. Apply 813 W. Lake-st., 2d flr.

SELL Famous Massachusetts Birthday card asst.; comm. Boulevard Art, 218 S. Wabash.

LADY—Over 30; average $4 a day comm. MAISONETTE FROCKS, Whitehall 6674.

SELL BIRTHDAY, EVERYDAY CARDS—Big commission. Grogan Co., 122 S. Michigan.

Nurses' Registries.

REGU. GRAD., UN-GRAD., GEN. FL., PRIV.

HELP WANTED—WOMEN.

Employment Agencies.

O'SHEA

SECRETARY—North, age 30-35.......$125
A-C PAY & REC. BKKPR., STENO.....$110
F. C. BKKPR.-STENO., Maywood......$100
SECRETARY—DETAIL; Loop $100
STENO., GEN. OFFICE, Tech.........$100
EDIPHONE OPR., LITE STENO., 5 da.$100
ASST. BKKPR., Age 25-30..............$95
ASST. BKKPR.-STENO. $90
STENO.-KEY SWBD. OPR. $85
STENO.—Rapid, Mich.-av................$85
COMPT. OPR.—Age 22-25; South.......$85

TYPIST-BILLER, $85

STENO.—Loop, Legal exp...................$85
SECRETARY—Insurance, North $85
SPANISH TYPIST—South $85
STENO.-SWBD. OPR.—Loop $80
STENO.—Sales Dept. $80
STENO.—Age 22-24. Northwest..........$80
STENO.—Rapid, Loop $80
TYPIST-MARCHANT OPR. $75
TYPIST—ASST. BKKPR.—Northwest $70
STENO.—ASST. BKKPR., Loop, Young.$70
YOUNG STENOGRAPHERS—South $70

MGR.—COFFEE SHOP—

Loop ....$125 Month
SALES GIRL—For Dress Shop.............$18
3 GIRLS—Manage Ice Cream Shops—
No exp. necessary....$15 wk. and bonus
DELICATESSEN CLK.—Scandinavian.N.$16
2 BAKERY CLERKS.................$175. mls.
3 CHECK ROOM GIRLS...........$15 and com.
2 USHERETTES, $16.
FLOOR DIRECTRESSES—Da..$20 and mls.
COOK—North Shore ....$125 Mo.
2 GIRLS—For Hospital work.....$45 r.b.l.

POW. MACH. APPRENT.

ARMATURE WINDERS—CON. wk.$36.40
RADIO WORKERS for supervisors..Open
TRANSFORMER WORKERS ....Open
AIR BRUSH OPRS.—Good pay and..Bonus
INEXPD. GIRLS—Lite factory........Open
PUNCH PRESS—Da. or nites[bonus].GOOD

FORELADY.......OPEN

PRESS OPERATORS $16
INEXPD. GIRLS—Learn Laundry.......30c
LNDRY.—Shirt folders, hand ironers-manglers, etc...........................OPEN

O'SHEA, 64 E. JACKSON

STENOGRAPHERS

BEGINNERS AND EXPER'D.....$50-$125
Placement clerk; exp., or will train.
F. C. BOOKKEEPER.......................$110
STENO.-Ediphone—5 days $110
ARTIST, package design...................$125

Factory Jobs, $12-$18

WITH OR WITHOUT EXPERIENCE.
DAY OR NITE SHIFTS.
PUNCH PRESS. GLUERS.
KICK PRESS. LABELERS.
SOLDERERS. PACKERS.
WIRERS. COIL WINDERS.
CANDY WRAPPERS AND PACKERS.
GLOVE EXAMINERS AND TRIMMERS.
10 GIRLS, HAND PAINTING EXP.
ASSEMBLERS. BINDERY GIRLS.
HAND SEWERS. INSPECTORS.
BUTTON HOLE MACHINE OPERS....40c

HELP WANTED—WOMEN.

Employment Agencies.

MR. PAUL E. SHELDON

PRESIDENT OF

CHICAGO'S BEST AGENCY

INVITES ALL THOSE LOOKING FOR WORK TO COME TO MONARCH BECAUSE
We are Chicago's largest agency.
We have more jobs available.
We put more people to work
We have Chicago's largest staff of trained Counselors

SECRETARY

TO PRESIDENT OF MFG. CO.........$125
STENO., good at figures....................$86
STENO., 2 years' experience..............$75
STENO., 3 years' experience..............$17
STENO., Burroughs calculator............$75

ENGINEER

SCIENCE DEGREE..........................$110
DICTAPHONE OPR., under 30.........$100
BKKPR.-TYPIST, mail order exp.........$75
TYPIST BILLER-COMPT....................$85
STENO.-ASST. BKKPR......................$80
TYPIST, RAPID................................$65

FACTORY GIRLS

SEE US TODAY
FOR STEADY JOBS
SPECIAL CONSIDERATION GIVEN TO GIRLS WITHOUT EXPERIENCE.
SOLDERERS AND WIRERS
RIVETERS
KICK PRESS
EYELETTERS
HAND TIPPERS
POWER MACHINE
LAMP ASSEMBLERS
PASTERS AND GLUERS
PUNCH PRESS OPERATORS
TAPING MACHINE OPERATOR
SUPERVISORS
CANDY $18
FOODS $18

Monarch, 19 W. Jackson

5 DAY POSITIONS!

STENO.-SEC'Y, sales dept...............$125
A1 TYPIST-LT. STENO......................$90
STENO.-SECRETARY, south.............$110
BILLER-ORDER DEPT. CLERK...........$90
2 STENOS., SOUTHWEST...............$100
COMPTOMETER OPER.-TYPIST.........$80

GOOD OPPORTUNITY!

4 STENOS., $75-$95.
3 SWITCHBOARD OPR.-TYPISTS..$65-$90
STENO.-INVOICE CHECKER $80
FILE CLERK-TYPIST $80
ADDRESSOGRAPH OPR., $70.
MANY OTHER POSITIONS for switchboard opers., stenos., billers, comptometer opers, dictaphone, etc.

COIL WINDERS
PUNCH PRESS
ASSEMBLERS

Test Your Facts Answers

Here are the correct answers to today's "Test Your Facts" questions:
1. [a] Galileo.
2. [c] Alliteration.
3. [c] Robert W. Service.
4. [a] Iowa.

TRADE SCHOOLS—WOMEN.

Chicago Commercial College
Stenography $13.50 Mo. Days
Evenings, $6 Month
BOOKKEEPING, $5 MONTH.
COMPTOMETRY, $20
All operations, Felt & Tarrant, Burroughs. CASHIERING, $5.
Speedwriting $18—Complete
SWITCHBOARD, $5.
Free Placement Service
DAY AND EVENING, MEN AND WOMEN. Visit, Phone. 127 N. Dearborn. Fra. 4803.

Chicago Business College
Largest [25 rooms], Oldest [Est. 1887]. Only school with 5 live switchbds., 4 trks.
BOOKKEEPING
SPECIAL by Month or Course.
STENOGRAPHIC
GREGG, MUNSON, PITMAN. Beginning—Review.
CASHIERING, 3 weeks; COMPTOMETER, complete SWITCHBOARD, short and longer course; Key Punch Mach. Course, Hotel Transcript, SPEEDWRITING, 8-10 weeks. Free placing serv. Catalog free. New classes forming this week. Both sexes. Days, eves. WALTER W. HARRIS, B. S., M. A., Pres. 190 N. State-st. Franklin 4122.

PRACTICAL PLUS QUALITY TRAINING
See for yourself why more girls enroll
in Beauty or Body Culture
AT
SELAN'S
World's largest, most beautiful schools.
YOU RECEIVE MORE FOR LESS MONEY AT SELAN'S
Visit, write, phone. Day and eve. classes.
NORTH—2744 Milwaukee-av. Spa. 0700.
SOUTH—6404 S. Halsted-st. NOR. 2500.

SITUATIONS WANTED—MEN.

Salesmen.

A1 UNIV. grad.—Chem. trng.; gd. backgr.; rel. firm; selling indust. chem. or allied lines. Age 40. Address A 190, Tribune.

Farm and Garden Help.

AGRICULTURE college graduate wishes to contact business man interested in buying farm in view of operating it. ADDRESS D M 42, TRIBUNE.

GARDENER-Caretaker—20 yrs.' exp.; marr.; no child.; good ref. Address G 268, Tribune.

Miscellaneous.

SOMEWHERE in Chicago there is a firm that can use a man, 37, legally trained. 13 yrs.' business experience, who likes work and responsibility and who can think clearly and coherently. If interested in further details write. Address G 219, Tribune.

EMPLOYERS NOTICE—Man, 34, exempt sel. serv., needs office position that requires hard work and resp. Off. mgmt., corresp., acctg., finance, real estate, ins., and personnel exp. Address G 348, Tribune.

MAINT. MAN—Marr.; handy with tools, elec., plumbing, carpenter work; 8 yrs. exp.; A-1 ref. Write J. B., 11615 Harvard-av., Chicago.

MAN—50, 190 lbs., 5' 9"; sober; rel.; watchman or anything. Address G 346, Tribune.

A-1 HOUSEMAN and porter—Colored; exp. shipping clerk, elev. man. Plaza 0948.

HANDYMAN—With '36 Ford; drive salesman, delivery, or anything. Charles, Linc. 3405.

HANDYMAN—MUST HAVE WORK. JACK, DIVERSEY 6953.

YOUNG man—Age 27; desire perm. position; varied exp. Address G 338, Tribune.

MAN—67, single; very active; wants job as watchman or any work. Dearborn 4438.

SPANISH correspondent—Knows Latin-Am., exp. imp. Univ. grad. Box 70 Morrison, Ill.

SITUATIONS WANTED—WOMEN.

Bookkeepers and Clerks.

ASST. bkkpr.—Accts., rec. and pay; sales register, payroll, genl. off. det. Ave. 6071.

EXP. Payroll Clerk—Asst. bkkpr., mfg. exp. Type, perp. inventory. Lon. 6800. Apt. 242.

Domestics and Cooks

COOK—Exc. hskpr. Swed. Exp.; refs. Capable taking full charge; $12-$18. Briargate 4943.

COOK—LUNCHES, DINNERS, BUFFETS, PARTIES. BITT. 9225, APT. 34.

COOK—Gd., plain; gen. hswk.; neat, reli. woman; city ref.; no laun. Albany 5747.

DAY WORK, WEEK WORK—PART TIME, OR HOTEL MAID. NORMAL 7758.

EXPERIENCED colored maid—A1 cook; city exp. Salary $15. DREXEL 3308.

GENERAL housework — German-American; gd. cook; experienced; willing; best of references. Keystone 10511. Call aft. 10 a. m.

GEN. hswk., clng.—A1 laundress; col.; exp.; refs.; half or whole days. Oakland 6580.

TO RENT—ROOMS—CENTRAL.

Hotel Rooms.

BREVOORT HOTEL
Madison-st., east of La Salle. $7.00 WEEKLY $7.00 Redecorated and refurnished.

$4.50—WEEKLY—$4.50
Walk to work. Baths and Showers. WESTON HOTEL, 355 W. MADISON-ST.

ATLANTIC HOTEL—400 ROOMS. Comfort., convenient; only $1.50-$3 day. CLARK AT JACKSON-BLVD.

PLYMOUTH HOTEL, 22 W. VAN BUREN. Rms., run. water, $3.50 wk. up. Others, $3.

NEW State Hotel—State-Harrison. Why pay more? $1 day, $3.50 wk. up.; mo. rates.

TO RENT—ROOMS—SOUTH.

DORCHESTER, 5344—Clean, attr. front rs.; running water; $3 to $5. All transp't'n.

EVERETT, 5508—Homey outside rms., $4.50 up; near lake, I. C., bus. Butterfield 9339.

HARPER, 5444—Lg. frt.; col. dec.; new. fur.; $3.50-$4.50; 1 rm. kit., $4. Adults. I. C. ex.

HYDE Park-blvd., 5488—Cecil Hotel; warm, light rooms, $5 wk.; shwrs.; I. C., bus.

KIMBARK-AV., 6557—Newly decorated rms., $3.50 and up. Phone Midway 2661.

NORMAL-BLVD., 6400—ENGLEWOOD 3700. NORWOOD HOTEL. New double inador bed; adjoining bath; all trans.; cafe.; $7 week; also kit. apts.

UNIVERSITY, 6159—Surf., L. cln., warm. cmf. fur. slpg. rs.; clos.; $2.75 up. Ofc. bell.

WOODLAWN, 6217, 2d—Lge., well furn. rm., adj. bath; lg. clos.; quiet; pri. home; reas.

LIVE AT THE "Y"
All club facilities; conv. to everything; I. C., bus, surf.; full 24 hour service; sgl. rooms, $5 to $7 wkly.; double, $4.50-$6. HYDE PARK Y. M. C. A. 1400 East 53d-st. FAirfax 5300.

Hotel Rooms.

PARKLAND HOTEL
$6 wk. rm. with priv. bath
Unexcelled service and transportation. 1550 E. 63d-st. At Jackson Park. Phone Plaza 2710.

SOUTHLAND HOTEL
Newly furnished and redecorated rooms; private baths; $6 week and up. $1.50 day up; complete hotel service. 1330 EAST HYDE PARK-BLVD.

TO RENT—ROOMS—NORTH.

ASTOR-ST., 1436—Studios suitable for one or two; also one with kitchen.

ARGYLE, E. of Sheridan—Rm., twin beds, 2 ba. apt.; $3.75 ea. Adults. Jewish. Ard. 5321.

BANKS, 48 E.—Attr. front studio rm.; adj. bath; for 1-2; early Amer. furn. Del. 4613.

BANKS-ST., E., 2—Beau. rooms; singles, $6 to $8; doubles, $9 to 13; priv. baths; walk lp.

BRIAR-PL., near Belmont Harbor-Sheridan—Attr. lite rm., near bath. Lake V. 8740.

CAMBRIDGE, 2822—Choice, clean, quiet; trans.; nr. Lin. Pk.; shower-bath, $3.75 up.

CEDAR-ST., E., 61—CANTERBURY HOUSE. Warm, comfortable, well furn. rms. Sgls., $5.50-$6.50; dbls., $7-$10. Walk to loop.

CHICAGO-AV., 58 E., Apt. 7—Nice, light, clean, warm rm.; 4th fl. Walking dist. loop.

CLARK-ST., N., 2703—Bachelor hotel, mod.; redec.; new beds; $3.50 up. Linc. 1012.

JUNIOR-TERR., 818 [4300 N.]—Lovely com. warm rm.; pri. res.; exc. trans. Nr. lake.

KENMORE, 4841, 2d—Refined, well furnished home; 2 in family; ref. exch.

LAKE SHORE-DR., 1250—Spac. redec. dble. rs.; one suit. 1 to 3; lake view; pchs.; new beds; lgt. cookg. allowed; conc.; imm. occ.

LAKEWOOD, 3835—Pleasant rm.; priv. family; exc. transp.; refs. Lake View 2047; $3.50.

MAGNOLIA, 4517—Warm, lge. front rm., lge. closet, 3 wind.; quiet; pri. fam.; exc. tran.

MAGNOLIA, 4520—Attr. rms.; run. wat.; lg. closets; $3.50. Also kitch. Wil. L. bus.

ONTARIO, W., 113—Walk to loop; dandy cln. rms.; wat.; $2.50 wk. up; serv. daily.

RACINE, 4631 N.—Sheridan Park Htl. Attr. rms., $3.50 up; run. water; Wilson L. bus.

SHERIDAN, 6200—Attrac. rm., adj. bath; reas.; exc. loc.; L exp., bus. Shel. 9528.

SHERIDAN, 4846—Lovely rm. for 1-2; priv. hm.; bus, L, srf.; reas. Edg. 2033. Kroeger.

SHERIDAN, 4900—Apt. 2; 2 lge., lgt., frt. rms.; adj. bath; kit. priv. Rav. 8433.

STATE, N., 1313—You should inspect these rooms! Large front rm. and priv. bath; suit. 2 or 3; also 1 small rm. New Colonial maple furn. Complete hotel service.

WELLINGTON, 528 [3000 N.]—Lge. dbl. rm.; 5 wind.; bath, shw.; $4 ea. or sgl.; meals opt.

WRIGHTWOOD, 439—Unus. lge., light, warm rm.; lav. Priv. res. Near drive. Lin. 3591.

Convenient! Economical!
ENTIRELY NEW, attractive rooms; some with private baths; latest in comfort; new grill, parking lot, gym, swim, and other privileges. Short walk to lake and Lincoln park. Only 10 minutes to loop. Excellent transportation. 24 hour service.
NORTH AV. Y. M. C. A.
1508 N. Larrabee [600 W.]. Mohawk 2603.

Sheridan Plaza Hotel
SHERIDAN-RD., AT WILSON. 400 rooms with bath, $1.50 to $3 daily. Weekly and monthly rates. Ph. Lin. 1900.

Hotel Rooms.

CLARK, N., 2026. LINCOLN 1840.
NEW BLDG. OPPOSITE LINCOLN PARK.
HOTEL CLAYTON
300 MOD. ROOMS. BEAUTYREST BEDS. ATTRACTIVE LOW TRANSIENT RATES. $5 UP—PER WEEK—$5 UP. FREE RADIO. 10 MIN. TO LOOP.

FOSWYN ARMS HOTEL
5240 WINTHROP-AVENUE. Newly decorated and newly furnished; 24 hour switchboard; $5.50 week up.

$6 WEEK UP, DAILY $1.50
ALL ROOMS WITH PRIVATE BATHS. WINDALE HOTEL, 6019 Winthrop-av.

$5.50 UP WEEKLY; $1 DAILY. Northmere Hotel, 4943 Kenmore. Lon. 4234. All rm. shower or tub; bus, L, surf.

TO RENT—ROOMS—NORTHWEST.

HUMBOLDT-BLVD., 1941—Newly decorated; well htd. rms., $3.50; L, bus, surf. Ries.

NEWBURG-AV., 6092—2 rms.; priv. bung.; gentleman pref.; nr. trans. New. 1198 aft. 3.

IRVING PARK Y. M. C. A.
Nicely furnished rooms, many with running water and bath; 12 minutes down town via railroad; cafeteria and restaurant; free parking; 24 hour service. 4251 Irving Park-rd. Pensacola 1400.

TO RENT—ROOMS—WEST.

FLOURNOY, 3453—Newly dec., nicely furnished; clean, warm room; large closet; $3.

HOMAN, 323, S.—Clean, warm, single rm.; adj. bath, for gentleman. All trans.; $4.

WASHINGTON-BLVD., 2340—Sleeping porch; steam heat; $2.50. Bus, L, Surface.

LIVE AT SEARS Y. M. C. A.
Nicely furnished rooms; innerspring beds; $4.50 up weekly; cafeteria, athletic privileges; 24 hour service; L and surf. trans. 3210 S. KEDZIE-AV. NEVADA 3800.

TO RENT—HOUSEKEEPING ROOMS.

South Side.

CORNELL, 5321—Well furnished 3 room apt. frig.; adults. Sleeping rm., $4. I. C., bus.

DORCHESTER, 5222 [Hyde Pk.]—Attr. furn. kitnts., $4; quiet bldg.; all trans.

DREXEL-BL., 4252—Warm, clean, quiet 1½-rm. apts.; refrig.; reas.; L, bus, surf.

[illegible], 6418—Well htd., new, mod. 1-2 rm.; pr. bath or shwr. $8.50-$10. L. surf.

KENWOOD, 6228—3 furnished housekeeping rooms; real kitchen. Fairfax 5772.

[illegible], 6522—Clean, warm kitnts.; re. $8 up; sleep. rms., $3.50; I. C., L, surf.

[illegible], 6414—Lovely furn. 3 rm. apt.; [illegible] bath; refrig.; adults; all transport.

[illegible], 6401—2 and 3 room apartments. Frigidaire. Reasonable.

[illegible] PK., 4919—Cln. kit. apts.; pri. and adj. $5 up; refrig., auto sp. free; all trans.

UNIVERSITY, 6159—"L" surf.; cln., warm [illegible] pch.; run w.; frig.; clos. $5 up; ofc. bell.

UNIVERSITY, 6237—4 newly dec. outside [illegible] refrig.; large porch. Reasonable.

[illegible]-ST., 1127 E.—2 rms.; lite, warm; adj. [illegible] some frig.; $6 up; good transp.

[illegible]-ST., W., 623—1-2 rm. apts.; very cozy; [illegible] bed; $4-$9. Aberdeen 1800.

North Side.

[illegible] PLAINE, 923—1 and 2 rm. apts., $5 also slpg. rms., $2.50 up. Sher. L. bus.

[illegible]GHAM, 622 [3330 N.]—Modern 1 [illegible]; frig.; pri. bath; also 1 rm. kitnt.

[illegible]RN, 1317—Large, light studio room; [illegible]ch.; $6-$7; also slpg. room, $3.

[illegible]ER-ST., 914—1 rm.; light house[illegible] $3; stm. heat; run. wat.; all trans.

[illegible] 719—Beau. furn. 1 rm. kits., $5 up; priv. bath, real kit., frig. All trans.

[illegible], 4727 and 5101—Clean, front, 1-2 [illegible] apts. and hotel rms., $3.50 up.

[illegible], 4618—KENMORE APT. HOTEL. [illegible] kitchenettes, $5 to $10 week.

[illegible], 4237—Warm, desirable 1 rm. [illegible] shower, frig., best trans.; $4 up.

[illegible], 4071—1 rm. kitnt. apts.; newly [illegible]d dec.; refrig.; $6.75; good trans.

[illegible], 4244—Liv. rm., bedrm., kit., pri. [illegible]; Frig. Also slps. rms. All trans.

[illegible]-PL., 811—2½ rm. apt., private [illegible]; lge. back pch.; adults; reas.

[illegible] N., 1525—Nr. Lincoln Pk. beach; [illegible] hskpg. rms.; run. water. $2.50-$5.

[illegible] 820—Priced low to employed; frt. [illegible]; rig.; maid opt.; slpg., $2.50.

[illegible] [2500 N.]—1-2-3 lge., lt., clean [illegible] water; L and surf. $3.50 up.

[illegible], 4532—1-2 rms.; lge., frt.; re[illegible] pch.; excel ht.; all trans. $5 up.

[illegible], 4441—Cozy 1-2-3 rooms; nicely [illegible] dec.; elec. refrig. All trans.

[illegible], 5016—Nicely furn. 1 rm. kitnt [illegible] with refrig. $3.50 week up.

[illegible], 4804—1-2½ rm. apts.; $4 up. [illegible]zy, warm, different. All trans.

TO RENT—HOUSEKEEPING ROOMS.

North Side.

SHERIDAN-RD., 4715—Newly dec. 1 rm. kit. front apt.; refrig.; excel. transp.; adults.

ST. JAMES, 459—2500 N.; blk. pk.; lg. new. fur.; 1-2 r.; 3.50 up; 2½ r., pri. bth., $7.50.

ST. JAMES-PL., 448—1, 2, 3 rms.; newly furn. Dec.; nr. st. car-bus; $3.50 up. Lin. 9132.

WILSON, 812—Lge. newly furn., dec. 1 rm. frt. pch.; lgt., gas. Frig. free. Rav. 9897.

WINDSOR, 931. Choice 1-3-4 rm. apts.; very reasonable.

WINDSOR, 911—4600 N.; bldg. remodeled; 2 rms. newly furn. and dec.; real kitchen; $8.

WINTHROP-AV., 4866—1 and 2 rm. modern apts.; refrig.; all trans.; $6.50-$7.50 a wk.

BOARD AND LODGING.

South Side.

STEWART, 12251—Lg., cln., comf. rm. in priv. home; bath and shower separate from family; I. C. train. Pul. 1601.

North Side.

FREMONT, N., 3618, 2d—Attract. single, dbl. rms., in exc. loc.; gd. mls.; ldry.; ex. tr.

FULLERTON-PARKWAY, 732—Lt. outside rm., priv. home; gd. trans; $8 Lincoln 4883.

NEWLY DECORATED ROOMS. 2 meals daily; complete hotel service. Reasonable weekly or monthly rates. PALAIS BROMPTON HOTEL, 528 Brompton-pl., 3540 N. at Lake Shore.

UNUSUAL lge. attr. rms.—Beau. home; excel. mls.; yng. Gentile bus. men and women; refs.; all trans.; reas. Lakeview 10416.

ATTRACTIVE Home for Business Girls—Rm., pri. bath. Gd. food. Exc. trans. 3100 North, bet. Lake Shore-dr.-Sheridan. Lak. 10217.

West Side.

LGE. front rooms—1 or 2 per.; home cooking; gd. trans.; reas. 4249 Congress.

Convalescent Homes.

WANTED—Quiet private home, vicinity Broadway-Addison; give attention and moderate care to elderly convalescent lady for several weeks. Graceland 6651.

HOMELIKE for aged folks; young convales. Spac. grds.; porch; tray serv. Grace. 9123.

Children.

COUNTRY ESTATE—Private boarding schl. Ponies; $7 weekly. Downers Grove 1725.

EXPERIENCED mother—Exc. care for child. Refined home; large yard. Kildare 1630.

WANTED—TO RENT—ROOMS.

NORTH Side rm.—Adj. bath; nr. beach; priv. Italian gent. Address M P 164, Tribune.

MOTHER and boy 9, want rm. and bd. in cln. home; N. side nr. Dr. Rm. 422, Sup. 4264.

NORTH side studio room wanted by girl artist. Address G 381, Tribune.

HOTELS AND APARTMENT HOTELS.

FOR SMART ECONOMY CONSIDER THE
HOTEL WACKER
111 WEST HURON-ST.
700 North on Clark.
An AAA hotel. A few minutes' walk from Loop. New 12 story fireproof bldg.; 300 comf. rms. with priv. baths. Simmons beds.
From $7-$8-$9 Weekly,
$28-$32-$36 Monthly.
DAILY RATES FROM $1.75. PHONE SUPERIOR 1386.
Curb parking or garage facilities.

3 RM. BEDRM. APT., $85
Large enough to accommodate 4 people. 1 rm. apts., $45 to $60. Twin or double beds.
LANSING
1036 N. DEARBORN
WHITEHALL 4080.

HOTEL SHORE CREST
OVERLOOKING LINCOLN PK. AND LAKE. 420 WRIGHTWOOD-AV. DIV. 4800.
It's possible for even the very modest budget to include an apt. in The Shore Crest. Located in the heart of the Lincoln Park sector. We offer faultless accommodations in 1 to 3½ room apts. Also ROOMS WITH BATH, $9.00 and up. Excellent cafe. Fine transit facilities.

PLAZA HOTEL
CLARK AND NORTH-AV.
At Lincoln Park
BEDRM. KIT. APTS., $75 MO.
SUPERIOR 2680

Montrose Beach Hotel
1-2-3 RM. APTS., $35 UP
$2 to $3 Daily. $10.00 up weekly. Soundproof; elegant furn.; free radio. Refrigeration; coffee shop; garage. 24 HOUR HOTEL SERVICE. 925 Montrose-avenue. Bittersweet 7700.

The COMMONWEALTH
OVERLOOKING LINCOLN PARK. ALL outside newly furnished rooms with bath. Dining room, valet, garage. $9 Per Week Up. DIVERSEY-PARKWAY. JUST WEST OF SHERIDAN-ROAD. LINCOLN 5700.

NEWEST FIREPROOF BLDG., NEAR LOOP.
MARK TWAIN HOTEL
All rooms private tub, shower, free radio. $1.50 PER DAY, $8 PER WK. UP. Attractive monthly rates. Garage serv. 111 W. Division, cor. Clark. Mich. 7150.

UNION PARK HOTEL
210 S. ASHLAND-BL.—5 min. to Loop. Everything new; 24 hr. hotel serv.
Daily $1.50 up, wkly. $5.50 up
Free parking for transients; fine restaurant. PHONE MONROE 1666.

Hotel Home on the Park.
THE WEBSTER HOTEL is fashionable, conveniently located, yet reasonable in cost. Beautifully furnished rooms, $50 a month. Also suites from $75. Excellent cuisine. WEBSTER HOTEL, 2150 N. Lincoln Park West.

DEARBORN PLAZA
KITCHENETTE APTS., $12.50 WEEK UP. SPECIAL MONTHLY RATES. Rooms, $9 per week; daily, $2.50 up. Walking distance to the loop. 1032 N. DEARBORN-ST. WHI. 6464.

SMART 1 room in latest mode; separate kitchen; near lake, bus, and L.
THE BRYN MAWR,
Bryn Mawr-av. at Kenmore. DIRECTION: DOWNS, MOHL & CO.

DREXEL ARMS HOTEL
DAILY, $1 UP. WEEKLY, $5 UP. Lge., attrac. rms. with and without baths; cafeteria, barber and beauty shops; free parking. 3933 Drexel-blvd. Drexel 3160.

Belmont Harbor Apt. Hotel.
426 Belmont [3200 N.]—½ blk. Drive-lake. BEDRM. APTS.; 3 exposures; from $80 mo. Compl. hotel serv. Daily and weekly rates. Visit-call Lloyd Griswold, Mgr. Bit. 4404.

3½ RM. KITCH. APTS., $75
Large, airy apts.; newly furnished, carpeted, decorated, 24 hour service; 10 min. to loop. NORTH PARK HOTEL. 1936 North Clark, at Lincoln Park.

WELLINGTON ARMS
2970 SHERIDAN-ROAD. 1 to 5 room apts.; furnished and unfurnished; $40 up. Bittersweet 4600.

LINCOLN PARK ARMS
2738 PINE GROVE-AV. LIN. 1400. 1 TO 3 ROOM FURN. APTS. COMPLETE HOTEL SERVICE. RATE $45 UP.

$5 WEEKLY RATES
GUEST LAUNDRY DONE FREE.
MILNER HOTEL
536 N. RUSH-ST., CORNER GRAND-AV.

Buena Terrace Hotel
Spacious 2-3 rm. apts.; newly dec.; furn. & unfurn.; all trans.; swbd.; daily maid serv.; schools, shops; $45 up. 4246 Sheridan.

THE STEVENS HOTEL
FOR Luxurious Living At Modest Cost. 1 rm. apts., $50-$75; 2 rm. apts., $110 up. 720 S. Michigan-avenue.

830 S. MICHIGAN HOTEL
Live in this 7 story modern fireproof bldg. Walking distance from the Loop. $6 PER WEEK. WABASH 8411.

WINDRAKE APT. HOTEL, 841 WINDSOR. Attr. 1 rm. Pullman kits.; gas, lt., refr. free; $8 wk. up; all tran.; daily, mo. rates.

BUENA PARK HOTEL. 4145 Broadway—350 newly furn. outside rms., $5.50 wk. up; L, bus, st. car at door.

DEWEY APARTMENTS in the Edgewater Beach Hotel. Telephone Longbeach 6000.

OLYMPIC HOTEL—$5.50 WK., $1.50 DAY. ALL RMS. BATH-RAD. 1015 N. CLARK.

LAKELAND APT. HOTEL—1 AND 2 Room kitch. from $40. 4541 Sheridan-rd.

739 BELMONT—Lakeview Hotel. Kitchen elec. Complete service. Lakeview 8722.

CHELSEA HOTEL, 920 WILSON-AV.—Rooms as low as $5.50 a week; $1.50 daily.

APARTMENTS AND ROOMS TO SHARE.

DENTIST—Share apt. with man; reas. 5240 Sheridan. Dea. 2593 aft. 10:30. Dr. Frey.

NEAR NORTH SIDE ROOM REGISTRY 74 E. ELM. DEL. 0432. 12-8 P. M.

GENTILE girls will shr. 1½ rm. apt. with same; 5000 N. Taylor, Wab. 5060, bet. 9-5.

CPLE. will share mod. 5 rm. apt. with same, Nr. 63d-Halsted; $35 mo. Normal 4260.

ROOM Rental Serv., 30 E. Adams. Sta. 0446. We'll shop for your rooms and apts. free.

TO RENT—HOUSES.

Suburban—North.

EVANSTON—718 Ridge-av. Living room 20x24. 5 bedrooms; 2 tile baths; hot water heat; 2 car garage. $110. H. W. CROXTON & CO., LONG B. 6622.

WANTED—TO RENT—HOUSES.

WANT 4 or 5 rooms; preferably 3 bedrms.; south. Lincoln 6541 after 6 p. m.

TO RENT—APARTMENTS—GENERAL.

BETTER APARTMENTS
2-8 rooms, in choice loc.; mod. decor.; nr. fast trans., shops, schools, etc.; $35-$175.
MAYFAIR MANAGEMT. CO.
35 E. Wacker-drive. Central 3338.

TO RENT—APARTMENTS—SOUTH.

General List.

ATTRACTIVE APTS.
AVAILABLE NOW AND MAY 1ST.
5710 Kimbark, 5 rooms $60
5335 Kimbark-av., 6 rooms $67.50
5700 Kimbark-av., 6 rooms, 2½ baths .. $85
5315 Kimbark-av., 5 rooms $60
2315 E. 70th-st., 4 rooms ...... $55-$57.50
1410 E. 70th-st., 2½-3½ rooms .. $40-$47.50
MAYFAIR MANAGEMT. CO.
35 E. Wacker-drive. Central 3338.

Choice May 1st Selections
6512 Harvard, 2½-4 rms .... $37.50-$47.50
6600 Stewart, 2½-3½ rms .... $32.50-$42.50
7618 Colfax, 4 rms .... $47.50-$52.50
7759 South Park, 5 rm. cor. apt ... $57.50
Englewood 3000. Agent on premises.

3¼-4 RMS., 7720 Marquette-av. $47.50-$52.50
4 rms., 541 E. 80th at St. Lawrence $47.50
4 rms., 8041 Maryland; glaz. porch ... $50
5 rms., 8611 Yates-av. $52.50
5 rms., 7701 Green $52.50
6 rms., 7742 East End-av.; 1 bath $60
Silverman, 2345 E. 71st-st. Dor. 0700

1-2-3-4½ ROOMS, $25 UP
4721 Ellis-avenue; cross-ventilation; near bus, I. C., surface. Manager on premises.

8311 INGLESIDE—3-4 lt. rms., May 1st. $47.50-$52.50. Wht. wdwk., arch drwys., tile ba., shr.; new stv. and refr. Gentiles.

607 WOODLAND PARK—3-5 rm. apts.; large, light; steam ht. Only $22-$30. Vin. 6802.

BEAUT. 3-4 rooms $35-$42.50; sunny, lt. wdwk., fplc. Ex. tr. 833 E. 46th, nr. Drexel.

1, 2, 3, 3½ Rooms.

NOW COMPLETE
DREXEL COLONIAL HOMES
4850-8 Drexel-bl. (cor. 49th)
2½ AND 3½ ROOMS.
Elevator service. Unusual and very attractive decorations and appointments are outstanding. Some apartments have woodburning fireplaces. Kitchens most modern design with Crosley Electric ranges.
Prices Range $57.50 to $80.
Agent on premises or call SWAN-LORISH, Inc. KENwood 1610.

3½ LARGE rms. in Beverly Towers, N. W. cor. 104th and Wood-st.—Pleas. surr.; R. I., surf., bus. Avail. now. $55. Cedar. 2839.

4719 KENWOOD—New dec. kitch. apts.; free gas, lights; refr.; nr. I. C.; rent $25-$35.

65TH AT STONY ISLAND. 3½ RMS. STRICT. MODERN. $42.50.

4, 5, 6, 7 Rooms and Larger.

Rent Now!
Choice Locations Still Available at
CHATHAM PARK
83d and Cottage Grove
A New Village of Apartment Homes, Situated in large landscaped private park. I. C. trans. 20 min. to loop.
4 rooms with dining room ... $62.50-$67.50
4 rooms with 2 bedrooms ....
[5 room efficiency] .... $62.50-$67.50
5 rm. duplex [a 2 story home] $70-$77.50
Present or May 1 Occupancy
Office hours, 9 a. m.-9 p. m. daily-Sunday. Telephone Triangle 7401.
C. WALLACE JOHNSON, INC.

VISTA HOMES
5844 STONY ISLAND-AV.
4 TO 8 ROOM APTS.
DOORMAN—ELEVATOR—GARAGE. Overlooking Jackson park. A modern fireproof bldg. Spacious rooms. HOGAN & FARWELL, INC. Exclusive Agents. Representative on premises. Dor. 2717.

2860 E. 76TH-ST.
AT THE LAKE
4 AND 6 ROOM APARTMENTS. FIREPROOF. ELEVATOR. IMMEDIATE POSSESSION. SELECTIVE TENANCY.

Beautiful Apt. Home
7543 PHILLIPS-AVENUE. 7 rooms, 2 baths. Large living room and dining room across front, 3 light, airy bedrooms and sun room. Garage. Nr. I. C. station. Rental $90 per month.

1101-23 HYDE PARK-BLVD.
PLEASANT—COMFORTABLE. CONVENIENTLY ARRANGED. 5-6 ROOM APTS. 1½-2 BATHS. SUN ROOMS. JANITOR ON PREM. WILL BE PLEASED TO SHOW.

4-5-7-8 ROOMS, $65 UP
5427 East View Park, E. of Hyde Park-blvd. I. C. and bus transportation.

CORNER 4 ROOMS, $45. Ready now; newly decor.; floors sanded; new stove and refrig.; inador; shower; near I. C. 7257 University. Fairfax 9286.

4 ROOMS—$47.50; large, light; directly on Rainbow Park and lake; fine for children; available March 1; 2d floor. Wehrmeister, 3006 E. 78th-street. Sag. 1101.

CONCESSION—Exclusive bldg.; 7 room cor. apt.; 33 ft. liv. rm.; firepl.; bkcases.; 1 blk. bus, I. C. express; $110. Kenwood 2100.

7224 COLES-AV.—5 rooms, 2 baths; sun parlor with inador bed; enclosed htd. rear porch; $77.50. Call Saginaw 9275.

6427 KIMBARK-AV.—Apt. 6 large, sunny rooms; dining and living rooms in front; 2 baths; immediate possession.

7308 RIDGELAND—6 rooms, all latest features; 2 tile baths and kit.; new linol., stove and refrig. 2d fl. $87.50. Gentiles.

6054 STONY ISLAND-AV. 4 rms. with inador; I. C. trans. $45.

5453 LAKE PARK-AVENUE. 5 rms., newly deco. I. C. trans. $32.50.

5 RM. apt.—Must sublease; March 1 poss.; $62.50; sun par.; will dec. 5342 Kimbark.

SO. SHORE—Near I. C.; like 5 rms.; heated; sleep. porch; shower; adults. Dor. 8231.

8007 EBERHART — 4 rms.; inador; will redec.; avail. now. $47.50. Fra. 0353.

6 LT. rms.—New. decor.; refr.; stove; htd.; auto. hot water; gar.; gd. trans. Ste. 9839.

5219 HARPER-AV.—4-6 rms., $57.50-$80; tile bths., mod. kit., new rang.; ex. tra. Jan.

6031-41 DORCHESTER—4 rms.; elec. refrig.; nr. campus; well kept bldg. Adlts. $47.50.

DORCHESTER, S. E. cor. 53d—7-8 rooms, $45-$50. Agent, Hyde Park 8214.

TO RENT—APARTMENTS—SOUTHWEST.

4, 5, 6, 7 Rooms and Larger.

6 RMS., 3113 W. 63d-st. $55
6 rms., 3338 W. 63d-st. $50
Silverman, 2345 E. 71st-st. Dor. 0700.

ST. LOUIS, S., 4501—4 lg. rs.; stm. ht.; dbl. expos. in bedrms.; 1 car to loop. Laf. 9383.

2944 W. 63D-ST.—Heated; good location; $55. Call Rand. 3081.

TO RENT—APARTMENTS—NORTH.

General List.

CASA BONITA
7350 N. RIDGE-BLVD.
3½, 4, 5, 6 Rooms, $65-$150
For better living see this best walk-up building in all Chicagoland; convenient to schools, churches, trans.; apartments are most unusual, sunny, airy, spacious and artistic; every convenience, large rooms, casement windows, canvas walls, fireplace, ¾ col. tile bath; unusual closet and cupboard space; dishwashers and exhaust fans; free gas and refrigeration.
CLUB FACILITIES.
25x60 ft. swimming pool; ping-pong and golf practice room.
RESIDENT MANAGER ON PREMISES.
Mayfair Management Co.
35 East Wacker-drive. Central 3338.

1400 LAKE SHORE-DRIVE
2 TO 6 ROOMS
Chicago's finest apartment house. Kitchen stainless steel sinks, porcelain cabinets, glass walls, new refrigerators and stoves. All-in-one glorious assembly done in pastel colors as you might dream about. Gas, electricity, and refrigeration free.
VERY MODERATE RENTALS.
We invite your inspection of the tastefully appointed modern apartments.
Elmer A. Claar & Co., Agents
WHITEHALL 4180

325 FULLERTON-PKWY.
Chicago's finest 3 room apts.; living rooms with fireplaces; G. E. all-electric kitchens; laundry and maid facilities door service; $60 to $120.

2335 COMMONWEALTH
5 and 6 room apts.; 2 baths; excellent location for schools and transp.; automatic elevator and fireproof bldg. Priced from $90. Agent on premises. WILLOUGHBY & CO. INC. 77 W. Washington-street. Central 5050.

1214 JARVIS—Beau. 2½-4-5 rm. lake apts.; priv. beach; Gentile. Rogers Park 4825. 1201 CHASE—1½ rm. kitnt. lake apt.; private beach; furn. or unfurn.; $40 up.

FACING LAKE...1037 North Shore-avenue 2½-3½-4-4½ rm. de luxe apts.; beau. res. st.; free refr.; priv. beach; reas. rent.

WELLINGTON ARMS, 2970 SHERIDAN-RD. 1 to 5 room kitchenettes; furnished or unfurnished; starting at $40. BIT. 4600.

TO RENT—APARTMENTS—NORTH.

General List.

2000 Lincoln Park West
Ideal 2, 3, 4, and 5 Room Units. Opp. Park. Splendid 16 story fireproof bldg., featuring parquet floors, new kitchen equipment and fine rooms of unusual size. Near schools and churches. Uniformed doorman. Peter F. Reynolds. Linc. 3633 or Div. 0014.

MODERN 3-4 room apts., nr. lake, L, bus. $42.50 and up. 7703 Sheridan-rd. Amb. 2675.

1, 2, 3, 3½ Rooms.

415 Fullerton-pkwy.
Living rm., inador bed, dinette, kitchenette, spacious closets, bathroom $55
PETER F. REYNOLDS. LINcoln 1518.

1400 LAKE SHORE-DRIVE.
Living room, dinette, inador, new modern kitch.; gas, elec., refr. free; $59.50 to $67.50.

805 CORNELIA—3 ROOMS, 2D APT. Inador; shower; gas free; elec. refriger.; excel. transp.; $35.00. Wellington 6116.

1400 LAKE SHORE-DRIVE.
Liv rm., bedrm., new kitchen; gas, elec. refrig. incl. in rent at $70. Agt., Whi. 4180.

2 ROOM UNIT — Unusual apt. in modern bldg.; reasonable rent. 619 Melrose-street.

2740 HAMPDEN-CT.—2 rooms, canv. walls; all transp., shops; $34 up. LIN. 1854.

OUTSTANDING 2-3 rms.; gorgeous view of lake and park. THE ADMIRAL, 909 Foster.

4, 5, 6, 7 Rooms and Larger.

5 ROOMS, 2 BATHS
Just a half block from the drive. You will find in this smart elevator building an unusual modern apartment of five sunlit rooms. There is a real woodburning fireplace, two tile baths, an abundance of closet space, including a good sized cedar closet. Although the rooms are not large the clever arrangement and lake view gives one the feeling of spaciousness. The price is $110 per month and there is a resident manager at the building.
609 Stratford-place

ATTRACTIVE APTS.
AVAILABLE NOW AND MAY 1ST.
4404 N. Rockwell, 2½-4 rms. $37.50-$42.50
2144 Berteau, 3 rooms $40.00
437 Belmont, 5-6 rooms .... $62.50-$85
652 Oakdale, 3½ rooms ...... $42.50-$45.00
1362 Jarvis, 4-5 rooms ...... $55.00-$70.00
7350 Ridge-av., 4-5-6 rooms ...... $85-$150
1023 Irving Park, 6 rooms $55.00
Mayfair Management Co.
35 E. Wacker-drive. Central 3338.

3750 Lake Shore-dr.
5 TO 8 ROOMS
Large, spacious rooms; wood burning fireplaces; tile swimming pool. Every apartment has a large kitchen, a butler's pantry, ample closet space, cross-ventilation.
Attract. Rentals. Bit. 2345

6 ROOMS.
3500 LAKE SHORE
VIEW OF LAKE AND YACHT HARBOR.
$140.00.
ALSO 7 AND 8 ROOMS.
BUCK. 5865. REPRE. ON PREMISES.

219 LAKE SHORE-DRIVE
5, 6 AND 7 ROOMS
1 AND 2 SERVANTS' ROOMS. 2 AND 3 BATHROOMS.
$160 TO $200 PER MONTH
AGENT ON PREMISES. WHITEHALL 6170.

3000 SHERIDAN-ROAD
Attractive 4-5-6-7 room apts. overlooking park and lake. Refined elev. bldg. Manager on premises. Lake View 3000.
Wirtz, Haynie & Ehrat, Inc.
3180 SHERIDAN-RD. WEL. 3000.

THE LOCKLER
3650 LAKE SHORE-DRIVE. 4-5 rooms. Sunny, with cross ventilation; 5 rms. have 2 baths; close to golf course, tennis courts, Belmont Harbor. Good transportation, shopping. MRS. LETTS. BUC. 1855.

Overlooking Lake and Park.
800 EASTWOOD-AV. AT CLARENDON. 4-5-6 rooms, 2 baths; modern, spacious and light; quality bldg. H. A. SEAGREN. LONGBEACH 4717.

MARINE DRIVE APTS.
NEW 4 room apts.; lake view; elevators; tile baths; parquet floors; doorman. 5060 Marine-drive. Long. 5975.

534 ADDISON-ST.
4 AND 5 ROOMS. Sanded floors; new stoves and refrigerators. Present or May 1st occupancy.

APARTMENT BARGAINS
4-5 rms., $35-$45. Now available. 6 rms., $57.50 to $75. Now available. All size apts. avail. for May 1. Ceu. 6610.

1400 LAKE SHORE-DRIVE
Living rm., 2 bedrms., 2 baths; din.; new modern kitch.; lake exp.; gas, elec., refrig. incl. in rental of $110. Agent, Whi. 4180.

1325 GREENLEAF.
6 spacious sunny rms.; beaut. view; 2½ baths; solarium; glazed pch.; canvas walls; 9 closets; nr. lake, "L" bus. Sheld. 6248.

GORGEOUS 7 ROOMS
OVERLOOKING LAKE. 2½ BATHS. All trans. $90. With garage. Well. 1100.

700 IRVING PARK-RD.
6 and 8 room apts.; large, mod.; 2-3 tile baths; nr. Lake Sh. $67-$110. Lak. 6480.

THE FARCROFT—1337 Fargo
Beau. 4 rooms, ½ blk. off Sheridan at the lake; all utilit., elec. switchbd. Bri. 6900.

317 BELDEN-AV.
6 rms., 2 baths; wdburning. firepl.; also 4 rooms; restricted. Janitor or Briar. 7687.

1400 LAKE SHORE-DRIVE
Liv. r., bedrm., din., kit.; gas, elec., refrig. free; lake exp. $79.50. Agt., Whi. 4180.

4880 KENMORE—Cor. Ainslie, 6 outside rooms; 2 baths; choice apt. at the price. H. W. CROXTON & CO., 4723 BROADWAY.

6538 GLENWOOD—6 rooms, sun parlor, new modern bath, rear porch; $65; 5 r., $57.50. H. W. CROXTON & CO., 4723 BROADWAY.

1625 GREENLEAF-AV.—4-5 all outs. rms.; w. w.; tile bath, shwr.; new stove; conv. shoppg. trans. Gentiles. Bri. 2578.

6900 LAKEWOOD—Near lake and park. 5 rooms; very light; $55. H. W. CROXTON & CO., 4723 BROADWAY.

807 N. WELLS—5 rooms; steam heat; hot water; newly decorated; $30. See janitor or call Superior 4868.

SUBLEASE — 1400 LAKE SHORE-DRIVE. Liv. rm., 3 bdrms., 2 ba., din., new kit.; lk. exp. Owner lv. Chi., will sac. Agt., Whi. 4180.

SUBLEASE 5 rooms and enclosed sleeping porch; available March 1; rent starts April 1; $55. Longbeach 1978.

BEAUTIFUL location and apt.;—6 rooms, 2 baths, sun parlor; new stove and refrig. See agent, 6227 Kenmore-av., or Lin. 2717.

MODERN 4-5 large room apts. [3200 N.]—Free refrig.; best trans.; reas. rentals. SEE MANAGER, 536 BELMONT-AV.

6160 N. HAMILTON-AV. 5 lg. rms.; tile kit., bath; canvas walls; glazed porch; free refrig.; $75. Gentiles.

843 AGATITE [4430 N.]—Near park; 4 rm. apartment; private front porch; $40-$45. H. W. CROXTON & CO., 4723 BROADWAY.

5 RM., 2 baths; also 4 rm.—At the lake; free gas. See agent, 7235 Sheridan. Rog. 6360.

7535 N. HOYNE—Large 5 rms.; new stove; tile bath; gar. Phone Rogers Park 6360.

544 WELLINGTON-AV. 7 rms., 2 baths; new, dec.; im. pos. Janitor.

4 ROOMS—$40; 5 rooms—$45; 6 rooms—$50. Near lake. Modern. All trans. Well. 1100.

947 CUYLER-AV.—4 rooms, $45; mod.; all trans. See janitor or Bittersweet 1600.

4615 N. ASHLAND—4 rms., $46; modern; quiet; exc. trans. See jan. or Bitt. 1600.

SUBLEASE now—6 large light rms.; convenient loc.; $62.50 incl. gar. Shel. 3498.

7313 N. HONORE, 2d—5 rms.; Sun par.; $55. H. W. CROXTON & CO., 4723 Broadway.

FREMONT—Elegt. 6 rms., 1st fl., furnace; adults. Apply 3450 N. Halsted. Wel. 6115.

6 RMS., 2 baths—Encl. pch. 720 Bittersweet-pl.; nr. park; exc. trans.; $80. Bit. 6153.

4 AND 5 RMS.—2 baths, sun porches; near lake. 1330 Birchwood. Rogers Park 1907.

5 BEAU. all outs. rms.; exc. trans.; lake, pk.; avail. March. 1241 Greenleaf. Hol. 8300.

SUBL. Attractive 5 rm. apt.—2 baths. 4100 N. View of lake. $90. Buckingham 4043.

4 RMS.—Inador, encl. porch, nr. Loyola L. $40. Rogers Park 4702. 6342 Wayne-av.

4 RMS.—Glazed-in sleeping porch; nr. lake. Mod. All trans. $42.50-$45. Dearborn 0356.

TO RENT—APARTMENTS—NORTHWEST.

1, 2, 3, 3½ Rooms.

2½ RMS.—Nr. Central-av.-Irving Pk.-rd.; $32.50 unfurn.; $35 furn.; gd. tr. Cap. 0620.

4, 5, 6, 7 Rooms and Larger.

SUBLET 6 light rms., $47.50; exc. trans. and shops. 3039 Eastwood-av. Key. 4097.

4327 N. SACRAMENTO—4 rms.; rfg.; completely redec.; avl. now; $42.50. Fra. 0353.

4 ROOMS, $40. 3203 Argyle [corner Kedzie]. See janitor.

SUBLET—4 lt. rms.; stm. ht.; stove, refrig.; nr. schools and trans.; $40. Albany 5270.

2056 N. DAMEN—6 lgt. rms.; cor. bldg.; stove ht.; bath. Armitage 0121.

TO RENT—APARTMENTS—NORTHWEST.

4, 5, 6, 7 Rooms and Larger.

5164 MONTROSE-AV.
4 lovely rooms; most desirable building and location; good transp.; near schools; rentals from $42.50 to $45.00. Longbeach 5833.

2203 N. MOBILE-AV.
Beau. lge. 5 rm. apt., cor. bldg.; incl. encl. rear pch.; self service. Fra. 6353.

4904 OAKDALE-AV.—4 rms. $45; h. w. ht.; gas stove, elec. refr. [illegible] tricity [illegible]

2318 LINDALE-av.—[illegible] bath; [illegible] er. Ar[illegible]

4020 POTOMAC-AV.—[illegible] Refr.; [illegible]

TO RENT—APARTMENTS—WEST.

General List.

ATTRACTIVE APTS.
AVAILABLE NOW AND MAY 1ST.
5539 Washington, [illegible]
5645 Washington, [illegible]
Mayfair Management Co.
35 E. Wacker-drive. Central 3338.

4, 5, 6, 7 Rooms and Larger.

5 ROOMS—Steam heat. 956 N. Central Park-av. Bel [illegible] or after 8:30.

TO RENT—APARTMENTS—SUBURBAN.

NORTH.

Evanston—15 minutes to loop.

ATTRACTIVE APTS.
AVAILABLE NOW AND MAY 1ST.
726 Hinman-av., 4-5 rooms ...... $55-$ 80
719 Hinman-av., 5-6 rooms ...... $75-$ 95
1362 Jarvis-av., 4-5 rooms ...... $55-$ 70
2212 Sherman-av., 3¼-4 rooms .... $65-$ 75
7350 Ridge-blvd., 3½-6 rooms .... $65-$150
Mayfair Management Co.
35 East Wacker-drive. Central 3338.

498 SHERIDAN-RD.
Direct lake view; high grade, spacious 6 rms., 1½ story living rm.; nat. firepl.; 2 tile baths. Mr. Raymond. Rog. Pk. 0458.

NORTH SHORE—Houses and apartments. McGUIRE & ORR, Evanston. Rog. 3213.

WEST.

Austin—14 minutes to loop.

638 N. PARKSIDE, nr. Central and Lake L—3 rms., htd.; extra mod.; 1st fl. Van 7000.

Oak Park—14 minutes to loop.

1136 PLEASANT-ST.
4-5 rms., light, airy, well arr., white wood-wk., built-in tub, shower; quiet loc.; 1 blk. tr., shops. $52.50-$65. Now and May 1.

EXCLUSIVE APTS.—2½ AND 5 ROOMS. Strictly modern. Randolph 2574.

Riverside—19 minutes to loop.

100 LINCOLN-AV.
3½ rms.; quiet loc.; fast trans.; built-in tub; shower. $45. Central 3338.

TO RENT—FURNISHED APARTMENTS.

(See Also Hotels and Apt. Hotels.)

SOUTH.

Oglesby Arms
7051 Oglesby-avenue
Large 2 room furnished apartments, including gas, light, refrigeration and maid service; 1 block to South Shore I. C. station. Manager on premises. Reasonable rentals. Phone Midway 3129.
THE ESTATE OF MARSHALL FIELD. 135 S. La Salle-street.

CHOICE 2½-3½ ROOMS
1410 E. 70th-st.; well laid out apts.; complete decorations; in-a-dor beds; new furniture; ranges; refrig.; lino.; $45-$55.

ST. GEORGE HOTEL, 1435 E. 60TH-ST.—Newly decorated, smart, furn. 2 rm. apts. 24 hour serv. I. C. trans. Rates $50 mo.

LOVELY BEDROOM APARTMENTS. G. E. refrig.; priv. parking; low rentals. CARYLCOURT APTS., 4537 Drexel-blvd.

WOODLAWN, 6232—New, just completed, 2 rooms and sunparlor; I. C., surf.; adults.

1-2-3 RMS.—Furnished or unfurnished. 753 E. 70th-st. McKey & Poague. Tri. 5060.

7015 EAST END-AV.—2½-3 rm. apts.; elev.; maid serv.; el. refrig.; I. C. Dor. 8243.

MINERVA CREST APTS., 6540 Minerva—1-2 rm. kitnt. apt.; fireproof; good trans.

MOD. 4 rms. Orient rugs, piano, radio, etc. Gd. tr. ref. 834 Hyde Pk. Dre. 6778 eves.

MAR. 1st—2 rm. apt., mod.; elec. ref.; gd. trans.; adults. reas. 1248 W. 87th-st.

LARGE, bright, 1 room kitchenette apt.—½ block I. C.; gas, refrig. 6040 Harper.

425 W. 66TH-ST.—4 cheery rms., nicely furn. Inador pch., gas light, refrig. $12.50 wk.

MODERN 3½ rm. apt.—Tile bath; free refr., gas; 2 beds; $60; avail. now. 7905 Luella.

810 HYDE PARK-BLVD.—2-3-4 rm. apts.; all pri. baths; $30 up.; also wkly. Ken. 0940.

WOODLAWN, 6536—2 rm. kit.; clean, cozy; Frig., inador; heat galore. $7.50. Adults.

4140 DREXEL APT. HOTEL—2-3 rms.; $40; new. furn.; firepl.; 24 hr. swb.; bus. L at dr.

NORTH.

ALAMEDA APTS.
4070 KENMORE-AV.
Attractively furnished apartments with carpeted floors. Rental includes gas, light, G. E. refrigeration and weekly maid service.
1½ Rooms $37.50
RESIDENT MANAGER. WELL. 9048.
Managed By COCHRAN & McCLUER CO.

425 ROSCOE-ST.
Just off drive; ½ block from park and Belmont harbor; newly decorated; smartly furnished; 1, 2 and 3 room apts.; complete service; $57.50 to $90. Inspection invited. Resident manager. Buc. 2814.

3½ RM. KITCH. APTS., $75
Large, airy apts., newly furnished, carpeted, decorated; 24 hour service; 10 min. to loop. NORTH PARK HOTEL. 1936 North Clark, at Lincoln Park.

4554 MALDEN—$8.50 WK.
S. W. cor. Wilson. Lovely 1 rm. kitch. apts. Smart furnishings. Pri. bath. Maid desk serv. Also cor. sun parlor apt. 53 Bus.

CHESTERFIELD APTS.
Large 2 rm. apts., compl. furn.; Ven. bl.; md. ser.; $50-52.50. 533 Oakdale [2900 N.]

SHERLANE APTS.
829 Sheridan [3900 N.]; newly furn. 1½ rm. kit.; all tr.; full maid serv.; switchbd.

CORONADO APTS.
2 rm. apts.; newly decorated, and newly furn.; maid service; $30 up. 4736 MALDEN.

1712 ESTES—2 rms., $45; 2½ rms. with bedrm., $55; beautifully furn. Tile bath. elec. refrig. Gentiles. Rogers Pk. 6186.

SUBLET—4 rm. apt., March and April; swtbd. and elev. serv.; $50. 1337 Fargo. Call after 6 p. m., Rogers Park 6562.

FULLERTON-PKWY. APTS. 3 rm., encl. slpg. pch., bath, compl. furn. Accom. 4; 12 min. to loop. 531 Fullerton.

856 GEORGE-ST.—5 rms.; newly decor., nicely furn.; all conven.; Frig.; gd. trans.; $60.

4 ROOMS—Wht. wdwk.; shwr.; ½ blk. lake. L, bus; fr. gas, ref.; $58-$60. 1333 Touhy.

6726 GLENWOOD—1 room kitchenette; all serv.; express "L"; $35-$42.50. Gentiles.

5516 KENMORE—Out of the ordinary mod. 2 rm. apts., $45-$50. Service opt.

4 RMS.—Ext. bed.; refrig.; real kitch.; nr. L, lake, bus; reas. 5314 Winthrop-av.

4639 MAGNOLIA—Attrac. newly dec. 1 rm. apt.; also 2 rm. bdrm. apt.; adults; $37.50.

MODERN 3 rm. apt.—Daily maid; swtchbd.; shopping; transp.; $55. 5722 Winthrop.

SUBLET—Lge. 2½ rm. apt.; nicely furn.; $37.50. 6383 Sheridan, apt. 509. Hol. 3750.

4706 N. BEACON—1 rm. apts., $27.50-$30. Also hotel rms.; $4-$5. Compl. hotel serv.

KENMORE, 6320—2 and 3 rm. apts. Hotel service; all transp. Restricted. $45 up.

NORWELL HOTEL—154 W. North-av.—1½ rm. kit. apts., $42.50; daily maid; 10 m. lp.

940 WINONA APTS.—5100 N. Beautiful 3 room kitnt. apt.; nr. lake; exc. transp.

839 SUNNYSIDE—2 rms., $35; 3 rms., $45; elec. refrig.; priv. bath; gas, elec.; Gentiles.

732 BITTERSWEET Apts. [4100 N.]—Beau. 1-2-3 r. kit. apts.; md. serv.; swbd.; nr. lk.

THE NAUTILUS—6165 Winthrop; 1-2 rooms; 2 blocks lake; full hotel service.

4-5 RM. spac. mod. apts., $60-$75; nr. lake. All tr. 1700 Greenleaf-av., cor. Paulina.

837 WOLFRAM-ST.—1¼ rms.; carpeted firs.; modernistic furniture; elec. refrig.; $42.50.

432 BELMONT—1¼-2½ rm. apts.; furn.; nr. lake; swbd., maid service. Preferred loc.

5 RMS., 2 bedrms.—Comf. furn.; elec. refri.; all trans. 2848 Seminary-av. 1100 W.

WEST.

OAK PARK—CHATEAU HOTEL. 1-2-3 rm. kit.; tw. beds; swbd. Gentiles. 330 N. Austin-blvd. Vil. 8300. Aus. 8810.

3235 WARREN APTS.—2-3 rms., nicely furn. Exc. trans.; priv. bath; maid ser.; adults.

1743 WARREN—1 rm., 1½ rm. with private bath; 2 rms., $4 to $7; adults.

36 S. ASHLAND-BL.—2-3 rm. apts.; gas, elec., maid and phone serv.; very reas. rt.

TO RENT—FURNISHED APARTMENTS.

SUBURBAN.

EVANSTON—Attr. furnished 6 rm. apt.; 2 tile baths, tile kit. Ideal loc. Now to Oct.; reas. Greenleaf 5689.

TO RENT—STORES.

South Side.

SMALL retail store in block selling best quality merchandise in Hyde Park; suitable for ladies' small wear, shoes, millinery or men's furnishings. 1637 E. 55th-street. The ESTATE OF MARSHALL FIELD, HENRY F. DARRE, AGENT. 135 S. La Salle-street. State 0675.

EAST 53D-ST. LOCATION
New bldg., chain store loc.; 15x75 feet; food block; avail. now. Central 3339.

STORE—13x45, in bldg. at S. E. corner 53d and Ellis-av. Good business loc. Avail. May 1st. Philip Livingston. Franklin 5577.

CHOICE loc.—Corner loc. E. 53d-st.; live business district. ORR REALTY CO., 1315 E. 53d-st.

SUBL. store, 3548 W. 59th, 20x60, suit. any bus.; im. poss.; reas. [illegible]

430 E. 43D-ST.—Store, hot water heat; low rent. H. W. CROXTON & CO., 4723 BROADWAY.

North Side.

1224 BRYN MAWR
At intersection of Broadway-Ridge. 15x50. Rent $42.50. With basement $45.00. H. W. CROXTON & CO., 4723 BROADWAY.

1311 WILSON-AV.—STORES. 16x38; steam heat; hot water; reas. rent.

RENT store—Double if des. 1208 Glenlake, near Broadway. Reas. Ambassador 3649.

CORNER Drugstore—Opposite Cubs' park. Office, 950 Addison-st. Wellington 8384.

919 IRVING Pk.—18x80; steam heat, hot water; reas. rent.

Northwest Side.

BEAUTIFUL store — Especially suitable for specialty shop, women's and men's wear, shoes, 5 & 10 variety store. 3637½ IRVING PARK-BLVD. The ESTATE OF MARSHALL FIELD. HENRY F. DARRE, AGENT. 135 S. La Salle-street. State 0675.

CHAIN STORE LOCATION
Choice Milwaukee-av. transfer cor. store, 18x53, with basement; heated. Cen. 3338.

STORE—Stm.; gd. bus. loc.; next door B.&K. theater. 2048 W. Division. Brun. 6932.

West Side.

CHAIN STORE LOCATION
Best West Chicago-av. location; store 12x64 ft.; reasonable rental. Central 3338.

Suburban.

NORTH Shore retail location, on Green Bay-rd., available for immediate possession. Center of shopping district in Hubbard Woods. The ESTATE OF MARSHALL FIELD, HENRY F. DARRE, AGENT. 135 S. La Salle-street. State 0675.

TO RENT—OFFICES AND SHOPS.

Central.

32 N. STATE, S. W. cor. Washington—Fireproof bldg.; one floor; also attractive offices; north light; night service; center Loop; single room furnished, $20; with reception room, $35 up; beautiful desk space. Phone, steno. SWIGART & CO., Room 601.

ATTRACTIVE FURNISHED OFFICE. With RECEPTION ROOM. RENTAL $30. IN FIRST CLASS, WELL LOCATED BUILDING, WITH SERVICE OPTIONAL. 30 N. LA SALLE-ST. SUITE 300.

FURNISHED PRIVATE OFFICES. $15 PER MONTH. TELEPHONE SERVICE AVAILABLE. SUITE 420. 82 W. WASHINGTON-ST.

JACKSON AND MICHIGAN. Share furnished office—Exceptional service. Steno. service optional; ref. req. Rm. 200, 80 E. Jackson-blvd. Har. 3767.

DESIRABLE OFFICE SPACE. NORTH AMERICAN BUILDING. 36 S. State-street. Corner Monroe.

CONVENIENT LOOP OFFICES. 1-2-3 room offices, $10.00 to $35.00. OGDEN BUILDING. 192 N. CLARK-ST.

333 N. MICHIGAN-AV.—Mail-phone service. Telephone-Secretarial Serv., Inc. Fra. 7100.

PRIVATE office space—Furn., secy., phone service, $10 up. 831 S. Wabash, 2d fl.

OFFICE, display, or laboratory space. 154 East Erie-street. Whitehall 6026.

Outlying.

SUITE suitable Doctor-Dentist, 2d fl. corner. Very reas. N. W. Side. Albany 6294.

TO RENT—FLOORS AND LOFTS.

701-703 S. LA SALLE-ST.
Store and upper floor; 9,500 sq. ft. Will divide; 175 lb. floor load; 2 elevators, 24 hour elevator and heating service. McMENEMY, INC. DEARBORN 0100.

STRATFORD BLDG., 418 S. WELLS-ST.—2,112 sq. ft. now available; sprinklered; passenger and service elevators; watch serv. ice; low insurance rate; $80. McMENEMY, INC. DEARBORN 0100.

WANTED—TO RENT—MISCELLANEOUS.

R. E. BROKER wants desk space N. W. side. Take ph. calls; ground fl. pref. Fra. 6217.

INDUSTRIAL PROPERTIES.

3823-31 LAKE AT GARFIELD PARK. Modern 2 flr. facty. bldg.; ea. fl. 75x100; adtl. rear bldg. aprx. 1,000 sq. ft.; total 16,000 sq. ft.; pri. drivewy.; 100x100 rear yard enclosed; light 3 sides; high ceilings; 175 lb flr. load; lge. frt. elevator; showy tile flr. offices; 2 lrge. vaults; ideal loc. L sta., st. car, bus at door. Owner. Harrison 8663, or your broker.

ENTIRE BUILDING AVAILABLE. Only 11 years old; modern design; reinforced concrete construction; 3 story and full basement containing 37,500 sq. ft. Special air ventilating system; combination passenger and service elevator; 3,000 lb. capacity; excellent customer parking. McMENEMY, INC. DEARBORN 0100.

WANTED—1 sty. brk. factory bldg., 4,000 to 5,000 sq. ft.; bounded by Lake, Halsted, Belmont and Western-avs. Good floor, zoned for ind. Please do not reply on any other. Reas. rent or possible sale. Address M N 202, Tribune.

FOR YOUR NEEDS CALL
STRAUS & CO.
120 S. La Salle-st. Phone State 1945.

FOR sale or lease—1 sty. garage type bldg.; 13,500 sq. ft.; light; space suitable for many lines; light mfg. LANG, WEISE & CELLA. RAN. 2574.

24,000 SQ. FT. conc., fireprf. bldg.—Almost new; imm. poss.; oil ht.; enclosed truck loading; strategically located for labor, tran.; $400 mo. Address M L 243, Tribune.

1 STORY daylight bldg.—110,000 sq. ft., N. W. side; switch track; poss. 30 days. Zoned heavy mfg. Bargain. State 8270.

SPACE—Heat, lgt. and power; elv.; parking. 7600 S. Greenwood. Triangle 9394.

TO RENT—1 story bldg.; approx. 23,000 ft.; $300 per month. Edenburg. Calumet 4290.

FOR SALE OR LEASE—Plant sites on Outer Belt Ry. Address D M 31, Tribune.

1617 MICHIGAN, 2d loft—37x160, htd.; no interior columns. Pagin, Ran. 1011.

SELL 11,000 sq. ft. bldg. on switch, 2 mi. loop; stm. ht.; indus. zone. Ran. 2311.

141,000 SQ. FT. BLDG. ON TRACK. CHITTICK, INC. SUPERIOR 5427.

21,000 SQ. FT.—2600 West; private switch; heated; rent. McCarthy, Kedzie 8548.

JEWELRY, DIAMONDS, OLD GOLD, ETC.

$1,000,000
In DIAMONDS Wanted
CASH PAID IMMEDIATELY
FOR SAFETY.
AND GUARANTEED HIGH PRICES.
BRING YOUR DIAMONDS TO US.
CHICAGO'S LARGEST BUYERS.
WE ALSO BUY
OLD GOLD AND PAWN TICKETS.
Member Chicago Association of Commerce
AMERICAN
DIAMOND SYNDICATE
37 South Wabash-av.
CORNER MONROE. 3D FLOOR.

CASH FOR DIAMONDS
DUE TO OUR TREMENDOUS SALES OUTLET WE NEED DIAMONDS, AND WILL PAY HIGH PRICES FOR THEM. HIGH PRICES FOR YOUR OLD GOLD AND PAWN TICKETS. WE ARE NOT THE LARGEST DEALERS IN AMERICA, BUT WE GUARANTEE TO PAY THE MOST SATISFACTORY PRICES.
CASH IMMEDIATELY
SEE US BEFORE YOU SELL.
U. S. Diamond Syndicate
5 N. Wabash-av., Rm. 1413.

N. E. COR. MADISON, OPP. MANDEL'S.

52/100 KT. DIAMOND. Mounted in very attractive yellow gold ring set with 4 large blue-white diamonds. SPECIALLY PRICED $45.00
Diamonds, pawn tickets bought for cash. U. S. LOAN BANK. 10 N. CLARK-ST. 6TH FLOOR.

SELL YOUR OLD GOLD TO THE OLD RELIANCE UNITED SMELTING WORKS. 39 S. State, corner Monroe, 4th floor.

FULL value paid for pawn tickets, diamonds, gold, old watches. Don't sell for less! EXCL. WATCH REP. 527 W. MADISON.

CASH—OLD GOLD, DIAMONDS WATCHES. ROMACK GOLD REFINING CO. 7 W. MADISON at State, Rm. 501, 5th fl.

CASH—BUY OR LOAN ON DIAMONDS, OLD GOLD WATCHES, PAWN TICKETS. LLOYD J. BUTLER, 133 N. CLARK-ST.

DIAMONDS—PAWN TICKETS. Old Gold bought. Jewelers Exchange. 32 N. STATE, 11TH FLOOR.

.85 CT. Emerald Cut dia. lds. ring ...... $105. Levinson's Loan Bank. 739 N. Clark-st.

WANTED 2 carat perfect diamond; private; cash. Independence 2779.

LOANS—PERSONAL AND BUSINESS.

Personal Property and Salary.

WANTED
Folks Who Need Loans to Investigate Our Plan
RATES ARE NOT THE SAME AT ALL LOAN COMPANIES. WE PUBLISH OUR PAYMENTS AND OUR RATE OF CHARGE TO HELP YOU SHOP FOR A LOAN.

CASH YOU GET	2 Mos.	5 Mos.	12 Mos.	16 Mos.	20 Mos.
[illegible]	[illegible]	[illegible]	[illegible]	[illegible]	[illegible]

Loans made to single people and married couples on own signature or furniture. No endorsers on any loan. No credit inquiries of friends or relatives. Payments include charges at Household's rate of 2½% per month on that part of a balance not exceeding $100 and 2% per month on that part of a balance in excess of $100. There is nothing else to pay. To apply, phone, write, or visit office. No delay.

LOOP OFFICES:
100 W. Monroe, 7th floor .... STAte 1777
111 W. Washington, Rm. 253 .... FRA. 1082
5 S. Wabash, 13th floor .... STAte 0151
36 S. State, 16th floor .... FRAnklin 0884

NEIGHBORHOOD OFFICES:
3150 Lincoln-av., 2d fl. .... LAKeview 8844
1737 Howard-st., 2d fl. .... ROGers Park 8320
4554 Broadway, 2d fl. .... LONgbeach 7163
2800 Milwaukee-av., 3d fl. .... CAPitol 3440
4704 Irving Park, 2d fl. .... PENsacola 4570
11106 S. Michigan, 2d fl. .... COMmodore 3880
6255 S. Ashland, 2d fl. .... HEMlock 4510
2355 W. 63d-st., 2d fl. .... REPublic 4473
6856 S. Halsted-st., 2d fl. .... ABErdeen 4060
841 E. 63d-st., 4th fl. .... PLAza 8360
9204 Commercial, 3d fl. .... SOU. Chi. 0163
1 N. Pulaski [Crawford], 5th fl. KED. 0704
Cicero, 6012 Cermak-rd., 2d fl. CICero 6400
Oak Park, 1140 Lake-st., 3d fl. EUClid 503
Chicago phone: AUStin 0474.

HOUSEHOLD
FINANCE
CORPORATION.

FOR QUICK CASH
PHONE
LOAN
Corporation
Just a phone call then come in—your money will be ready.
"the SIMPLIFIED plan"
Provides cash up to $300 on furniture, automobile or salary.
Automobile License Fees Financed
CONVENIENT OFFICES
LOOP:
160 N. La Salle, Room 1100. Ran. 3333. Park free at 120 West Lake Garage.
NORTHWEST:
2801 Milwaukee, 2d floor. Spaulding 2700. Open Tues. and Thurs. evenings until 8.
NORTH:
1737 Howard-st., 3d fl. Rogers Park 2030. Open Tues. and Thurs. evenings until 8.
SOUTH:
7850-58 S. Halsted, 2d flr. Radcliffe 2511. Open Tues. and Thurs. evenings until 8.

LOANS
"ON YOUR OWN"
$25 to $250 or More
CO-SIGNERS SELDOM REQUIRED.
—At "Personal" loans are made preferably on just your own signature.
STREAMLINED SERVICE — There's no waiting for a "Board" to pass on your loan.
Pick Your Own Payments

Cash to You.	Monthly payments, including ALL charges for: 5 mos.	12 mos.	20 mos.
$ 45	$ 9.83	$ 4.52	$ 3.02
95	20.74	9.54	6.39
140	30.57	14.06	9.41
180	39.20	18.01	12.03
230	49.86	22.78	15.12
300	64.65	29.36	19.34

Above payments cover everything, including charges of 3% on unpaid monthly balances up to $150, 1½% monthly on balances above.

Personal Finance Co.
11 CONVENIENT PERSONAL OFFICES IN CHICAGO.
SOUTH SIDE.
841 E. 63d-st., 3d fl. .... HYDe Park 1471
757 W. 79th-st., 2d fl. .... RADcliffe 8225
2403 W. 63d-st., 2d flr. .... REPublic 7229
NORTH SIDE.
4750 Broadway, 2d flr. .... LONgbeach 4090
4770 Lincoln-av., 2d flr. .... LONgbeach 1321
3982 Milwaukee-av., 2d flr. .... PAL. 0980
Evanston, 708 Church-st., 2d. .... GRE. 6081
WEST SIDE.
4005 W. North-av., 2d flr. .... CAP. 0700
4010 W. Madison-st., 2d flr. .... NEV. 2134
Oak Pk., 1040 North-blvd., 2d. .... VIL. 6840
Cicero, 5944 W. Cermak-rd. .... CIC. 666

Friendly Personal Loans
$30 to $300
SALARY LOANS.
FAMILY LOANS.
FURNITURE LOANS.
AUTOMOBILE LOANS.
Here you will find a loan plan to fit your own requirements. All transactions confidential. No inquiries made of friends or relatives. Repayment terms arranged to suit you. From 1 to 20 months.
Our service extends to all parts of Chicago and adjacent suburbs. A representative is in your neighborhood daily. We are as near to you as your telephone.
Phone CENtral 4733
C. C. ERD
7 S. Dearborn-st., Suite 616
53 continuous years of service.

PRIVATE
LOANS
$30 TO $300
TO MEN OR WOMEN,
SINGLE OR MARRIED,
Who are steadily employed.
COMPLETE PRIVACY
CIVIL SERVICE WORKERS MAY BORROW ON SIGNATURE ONLY.
PRIVATE CONSULTATION ROOMS.
NO INQUIRIES OF EMPLOYER, MERCHANTS OR RELATIVES.
L. T. BAKER & CO.
SUITE 1407, 30 W. WASHINGTON.
PHONE RANDOLPH 6151

MONEY
TODAY OR TONIGHT
Salary, Auto, Furniture Loans
CITIZENS LOAN CORP.
7 S. Dearborn-st. .... STAte 5000
5967 W. Madison-st. .... AUStin 7300
2756 N. Kimball-av. .... SPAulding 4300
811 W. 63d-st. .... NORmal 5700
1608 Belmont-av. .... LAKeview 7300
1604 E. 79th-st. .... REGent 5600
6240 Cottage Grove-av. .... FAIrfax 0600
Neighborhood Offices Open
Every Evening to 8 P. M.

IF YOU NEED TO BORROW
CALL
T. B. WARD, INC.
where any honest man or woman can borrow from
$30 UP TO $300
DEPENDENT UPON ABILITY TO PAY
T. B. WARD, INC.
Room 408 8 S. Dearborn
RANDOLPH 2060.

JUST SAY: "Lend Me $50, Mr. Tyson." LIBERTY LOAN CORP., 209 N. La Salle.

LOANS—PERSONAL AND BUSINESS.

Personal Property and Salary.

Local Loan Saves Time for Busy
Employed Men and Women
Married or single, you can obtain —without delay—a loan up to $300
ON YOUR SIGNATURE ONLY.
[illegible]

LADIES—Local Loan offers you the same Salary Loan Service that it gives to men.

How You Save Time
You get your money immediately when you call at our office. Or PHONE FOR YOUR LOAN. It will be ready when you call in person.

LOCAL LOAN CO.
UNDER STATE SUPERVISION.
7 W. Madison, at State. .... RANdolph 8400
4658 S. Ashland, at 47th. .... YARds 4870
821 W. 63d, at Green. .... ENGlewood 7800
807 W. 79th, at Halsted. .... RADcliffe 4500
11054 S. Michigan. .... PULlman 7500
8 N. Ogden at Madison. .... SEEley 3700
1 N. Pulaski, at Madison. .... KEDzie 5900
[Oak Park phone, EUClid 6163].
1212 N. Ashland. .... BRUnswick 3100
4013 Milwaukee, at Cicero. .... AVEnue 1400
4701 N. Western, at Leland. .... LONgb. 2161
[Evanston phone, GREenleaf 5100.]

Budget-Tested
LOANS
END MONEY WORRIES
Consolidate all outstanding bills into one obligation by borrowing at Commonwealth. Then pay back a little each month on our Budget-Tested payment plan.
For over 50 years thousands of families have relied on Commonwealth to start them off on the road to financial independence. Just phone any office listed below complete details.
COMMONWEALTH
LOAN CO.
3166 LINCOLN-AV., cor. ASHLAND at Belmont, Rm. 224. BITtersweet 3360
4803 LINCOLN-AV., cor. WESTERN at Lawrence, Rm. 208. LONgbeach 3456
4013 MILWAUKEE-AV., cor. CICERO at Irving Park, Rm. 307. AVEnue 0443
1791 HOWARD at Clark, Rm. 312. ROGers Park 0754
6252 COTTAGE GROVE-AV., at 63d Room 200. HYDe Park 3675
749 W. 63D-ST., at HALSTED, Room 200. ENGlewood 1711
1 N. PULASKI [Crawford], at Madison, Room 415. VAN Buren 5040
137 N. MARION-ST., at Lake, R. 204. Chgo. Ph. AUS. 2624. OAK PK. VIL. 6886
6428 W. CERMAK-RD., nr. Ridgeland. Chgo. Ph. LAWndale 2882. BERwyn 371

BORROW FROM TOWER
Single or Married
Men and women can secure from $25 to $300 on their salary, auto or furniture.
YOUR SIGNATURE ONLY
Neighborhood offices open Tues. and Thurs. evenings until 8 p. m.
4 OFFICES:
40 N. DEARBORN-ST. .... CENtral 6288
806 W. 64TH-ST. [Cor. Halsted]. NOR. 3020
4003 W. MADISON-ST. .... VAN Buren 6464
3985 MILWAUKEE-AV. .... KILdare 8301
TOWER FINANCE CORP.

Family Loan Corporation
202 S. State. .... Wabash 2994
3120 Logan-blvd. .... Spaulding 4100
2349 W. Devon-av. .... Briargate 4121
4806 W. Madison-st. .... Mansfield 4211
2105 E. 71st-st. .... Dorchester 2811
9113 Commercial-av. .... Regent 6220

$25 TO $300 QUICK CASH LOANS. General Finance, 211 N. Wells. And. 3023.

Business Loans.

$300 TO $150,000
ON EQUIPMENT OF ANY BUSINESS. NO CO-SIGNERS. EASY TERMS.
F. BOLAND
Oldest Estab. in Chicago.
9 W. WASHINGTON-ST. FRA. 1966.

LOANS—$300 to $100,000
TO PRINTERS, RESTAURANTS, STORES, FACTORIES, SHOPS, LAUNDRIES, ETC.
Accounts Finance Company
33 S. CLARK-ST. RANDOLPH 3240.

Collateral Loans.

Jewelry Loans, $1 to $10,000
ILLINOIS STATE PAWNERS ASSN. 140 N. Dearborn, corner Randolph, 2d fl.

CASH—BUY OR LOAN ON DIAMONDS, OLD GOLD, WATCHES, PAWN TICKETS. LLOYD J. BUTLER, 133 N. CLARK-ST.

LOANS—Diamonds, jwlry. Anything of value. Levinson's Loan Bank, 739 N. Clark-st.

FINANCIAL SERVICE.

HEIRS—Cash for legacies, annuities, etc. Probate Finance, 155 N. Clark. Cen. 2022.

TRAVEL.

Buses.

FREE PILLOWS. FREE MEALS.
Los Angeles ...... $31.50 O. W., $53.10 R. T.
San Francisco .... $32.25 O. W., $54.10 R. T.
New York .... $10.95 O. W., $17.95 R. T.
Detroit, $3.00; St. L. $2.55—$3.75 R. T.
Miami .... $17.95 O. W., $32.25 R. T.
Jacksonville ..... $13.80 O. W., $24.85 R. T.
Atlanta .... $ 9.80 O. W., $17.65 R. T.
All American Bus Lines
514 S. WABASH. WABASH 8300.
6716 Stony Island. Dor. 5710.

LOWEST ROUND TRIP FARES. Decatur, $2.50; St. Louis, $3.75; Detroit, $5; Ft. Wayne, $2.70; Columbus, $6.60; Pitts. $9. DE LUXE MOTOR STAGES. 24 E. ROOSEVELT-RD. WAB. 8169.
215 N. STATE FRA. 0303

Automobiles.

BOTH READERS AND ADVERTISERS ARE urged to exercise caution arranging automobile transportation with other individuals. References should be exchanged and carefully investigated.

GENTLEMAN driving Miami, Fla., about March 5, return April 1. Take 1 or 2 congenial people; share expenses. Address O O 437, Tribune.

CALIFORNIA, SEATTLE, KANSAS CITY. Drive independently, take family or friends. Saunders System, 28 W. Lake. Cen. 1077.

FREE TRANSPORTATION TO California for reliable drivers. 82 W. Washington. Rm. 226. Phone Franklin 9780.

RENT 1941 cars—Radios, heaters; go anywhere; low as 3c per mile. Harrison System, 612 South Wabash. Wabash 2684.

CALIFORNIA-SEATTLE—PART EXPENSE; no caravan; take family; any route. 228 N. STATE. FRANKLIN 5178.

DRIVING new sedan to Los Angeles—Take 3, share expenses. Harrison 7582.

DRIVING to Fla. Friday A. M., Feb. 28; take 1 or 2; ref. exch., sh. exp. Well. 4707.

AUCTION SALES.

TAKE notice that N. B. I. Corp. will sell at public auction March 5, 1941, 10 A. M., at Healy Motor Sales, 5506 Lake Park-avenue, Chicago, Ill., Ford Tudor, Motor 5060915.

WILLIAMS, BARKER & SEVERN CO. 229 S. Wabash-av. General Auctioneers.

REAL ESTATE—GENERAL.

ATTENTION, STUDEBAKER EMPLOYEES. 5-4s; elec. refr., t. t. stv., stm. ht.; price $12,500. 2-5s; stm.ht.; $7,500. Brk. bungs., $4,250 up; h. w. ht.; late homes; 14 apts., 5 stores; yearly income approx. $9,000, pr. $35,000. 6 rm. brk. bung. You may have it, $500 down. Open Sundays 10-5. Archer Rlty Co. 4438 Archer-av. Laf.9383.

REAL ESTATE—APARTMENT BLDGS.

South Side.

8111 EVANS-AVENUE

MODERN 3 FLAT, 5 ROOMS EACH. Tile bath, canvas walls, arched doors, new Electrolux refrig., new stoves, stokers, 3 car gar. HURRY, MUST SELL NOW. OLSON.

Wm. E. MOSBY & CO., INC.

8032 Cottage Grove-av. Radcliffe 0100. Open evenings, 7:30 to 9:00 p. m.

POSSESSION MAY 1ST. NEAR 77TH AND WOLCOTT. Modern brick 2 flat; 5-5; steam heat; all large rooms; good rental; full price $7,250; $800 down; monthly pymts. $4,850. See this today. Call Mr. Powers.

McKEY & POAGUE

7911 S. Ashland-av. Rad. 7911.

THERE'S NO BETTER BUY THAN THIS 6 APT. AT $20,000. Located in Chatham Fields nr. 79th-St. Lawrence. Cost the former owner $53,000. 6 modern 5 rm. apts. with sleeping pches.; 60x125 ft. lot.; 5 car brk. gar.; annual income $4,236, and going up May 1st. Don't delay. Phone Beatty. Radcliffe 7300. DONALD F. MOORE. 7748 S. ASHLAND.

2 APT. SM. DN. PAY.

S. Eberhart-av.—5 rms. ea.; glazed sl. por.; H. W. H.; 2 car br. gar.; G. E. refrig.; inc. $1,260; cl. to trans., sch., shops. Low taxes. Good cond. Excel. vic. and sac. price. APPLEGATE & CO. STA. 3200.

$3,500 Cash for 6 Apt. Bldg.

6 4s; large, attract. apts.; 5 car brick garage; income $3,330; bargain price and the balance by 10 year loan. JOHN McCARTHY, 1405 W. 63d. Rep. 5000.

SURVIVING heir sacrifices 2 flat frame on high brick-stone foundation—7 rms., baths; elect.; bldg. in need of repairs; nr. 48th-Union-av.; going for $1,050. To insp. call Sims of McClun's, 217 W. 63d. Went. 1845.

WEST Auburn—Pressed brick 2 fl.; sac. acct. of moving away; 5-5 rms., stm. ht., elec. refrig., gld. slpg. pches., 2 c. gar.; rent 2d, $50 mo. 7500 Green-st. Insp. 1st. or Sims of McCLUN'S, 217 W. 63d-st. Went. 1845.

AVALON PARK 4 APT. $12,500. Large rooms; colored tile baths; arches; garage. May 1st occupancy. SUTTON & PETERSON, INC. TRI. 6217.

OUTSTANDING BARGAIN—$7,000—This beaut. apt. bldg., exc. loc., nr. 80th-Princeton. 5-6 rms., stm. ht.; 2 car gar. M. G. Cirkle, 724 W. 79th-st. Rad. 6660. Op. Sund.

HANDY located income fl. brk. with extra 4 rm. fl. in Eng. bsmt.; 2 c. br. gar.; 64th-May-st.; sacr., $4,500. By appt. Sims of McCLUN'S, 217 W. 63d-st. Went. 1845.

30 APTS.—Beaut. furn.; inc. over $10,000 yrly.; nr. Midway, I. C., univ., busi. and real estate; $10,000 handles. Fai. 2525.

LIQUIDATING several 2-3-4 apt. bldgs.; recently foreclosed; all good buys. Address P Y 534, Tribune.

6325 FOREST [colored]—Mod. 2 flat brk.; 5-5 rms.; $6,500; 30 ft. lot. Wen. 0688.

2 FLAT—5-5 rms., glazed pch.; 37½ ft. lot; 2 car gar.; s. d. Pr. $10,700. Stewart 3601.

NEAR 82d and Throop—2 flat brk. 6-6; h. w. ht., gar., exc. cond. FHA tms. Hem. 7900.

2 FLAT brk., 5s; stm. ht., 2 car gar., 33 ft. lot; nr. 72d-South Pk.; $7,000. Stew. 3603.

Southwest Side.

What D'ye Think o' This?

$950 cash down takes an unusually attractive octagon front brk. 2 apt.; 5-5 rms.; nr. 63d and Talman. Modern baths; 2 car gar. Always rented at top prices. Have a look! F. H. HALVORSEN CO. 3145 WEST 63D-ST. HEMLOCK 4300.

North Side.

25 APT.—At 932-38 George-st.; 13 3s, 12 2s; $875 per mo. unfurn. 5051-53 Kenmore-av.—2 stores, 24 2½s, 2 3½s furn.; $1,600 per mo. K. L. Reinke, 105 S. La Salle. Cen. 1654.

APT. bldg.—Mod. 11 years old; 2 and 3. Elev. and surf trans. 100% occupied. $10,000 required. Curran & Cain, 4545 Broadway. Long. 2820.

APT. bldg.—Nr. Senn High schl.; quiet residential street; rent $4,100; pr. $16,500. H. W. CROXTON & CO., 4723 Broadway.

DE LUXE octagon 2 flat brk. in Arcadia-ter. —Hot wat. oil ht.; lge. bedrms.; $3,000 dn. will hdle. Dette, 1922 Irv. Pk. Buc. 2015.

2246 GENEVA-TER.—2 flat, 5-5 rms.; hot water heat; garage; terms. BROOMELL BROTHERS. RAND. 9121.

BARGAIN—$2,000 buys 3 flat brick; h. w. heat; 3-5-6 rm.; price $4,500; 2 blocks Lincoln pk. Yonan, 2014 Sedgwick.

BRICK 2 flat—6-6; with 3 car garage; near lake, fast transp. Rental $100. VERY REASONABLE price; terms. Central 3339.

3 APT.—6 rms., 2 car gar., stm. ht.; Broadway-Sher. dist. Pr. $6,500. Tms. Grace. 8130.

DEVON-Western 17 apt.—Tile bath, kitchen. Easy terms can be arranged. Briar 4002.

36 APT.—2-3-4 rms.; good location. Rt. over $15,000; sure delivery. Bri. 4001.

SACRIFICE cor. apt.; 4-5 rms.; furn. ht.; nr. Addison-Oakley. Address F K 548, Tribune.

MOD. 3 apt.—6s with 2 baths ea.; at pk., lake; inc. $3,120 yr.; $1,750 req. Wel.1100

EDGEWATER—2 apt. brk.; 6 spacious rms. ea.; h. w. ht.; $8,750. Owner, Sup. 3674.

4 APT. corner. 4 5 rms., near elevated in Edge.; price $13,500. Briargate 2234.

11 FLAT. cor. 4s-5s; rent $5,100; 2 story. Price $22,000, ¼ cash. Al. Longbch. 5332.

42 MODERN apartments at bargain. FRANKENSTEIN & CO., 110 S. Dearborn.

Northwest Side.

ONLY $12,500

buys a corner 4 apt. bldg.; 2-4's and 2-5's; 2 car brick garage; steam heat. Need $3,000 cash. Terms to suit on balance. BURKE & LYNN. 2336 Devon-av. 4747 N. Kedzie-av. Rogers Park 7800. Irving 7120.

10% DN. IF RELIABLE INS. CO. Will sell brk. steel 2 flat, 2-5's. Price $6,950; mo. inc. $70; mo. paymts., $57; includes all. 2 htg. plants, gar. Berk. 0601.

2 FLAT frame—4-4 rms.; 1 car gar.; lot 37½ x125; nr. Lawrence-Milwaukee; $3,150. JOHN KROHN CO., 5343 LAWRENCE.

16 FLAT—3½'s and 4's; very best cond.; yrly rt. $8,000; nr. Addison & Pulaski; $37,000. Bus. train tr. Haderlein, L. V. 4666.

3044 N. SAWYER—5-6 brk. fr. 2 flt.; h. w. ht., 30 ft. lot [aged widow says sell] for $5,300, bal. FHA int. Insp. apt. Pal. 1040.

2 FLT.—4 rms., A1 cond.; very large rms.; yrly. rt. $4,800; wide lot; nr. Harding and Montrose. $21,500. Haderlein. L. V. 4666.

1800 N. MONITOR—Brk. 2 apt.; 5-5 rms.; sep. heat. plants; 2 c. gar.; $6,500. Cen.4824.

2 APT. Engl. tp. brk.—7 yrs. old. Fine neighborhd. Barg. Owner. 4514 N. Austin.

2 FLAT frame—5-6 rs.; stove ht.; exc. cond. 4529 N. Drake, by appt. Pal. 1150.

2 FLATS—5 and 5; h. w. ht.; $500 down on Francisco, N. of Fullerton. Tel. Cen. 7798.

$445 DOWN; brick 2 flat; 1¼, 4 and 4 rms. Elmer Jordan & Co., 3209 Elston-avenue.

$650 CASH; $38.50 mo. buys 2 flat brick; rent $65. 5524 North-av. Merr. 6003.

West Side.

REAL buy—2 fl. brk., 5-6 r., h. w. [2], $7,-000. 4800 blk. Van Buren; 3 fl., stm., 10% dn., $7,500. 4400 bl. W.Jackson. V.B.4770.

NEWLY RECONDITIONED BLDGS. In colored dist. Will sell to yield 20%. 100% rented to good tenants. Fra. 0576.

NR. Humboldt Pk.—7 fl. cor. brick; ½ htd., ½ unhtd. Inc. $180 mo. 1101 N. Richmond.

MODERN—2 flat; nr. North-av.; $650 cash; $44 mo. Many others. Rockwell 7990.

REAL ESTATE—BUSINESS PROPERTY.

South Side.

6104 BLACKSTONE-AV.—A very attractive modern garage for 50 cars. Easy terms. Price $12,500. R. M. O'BRIEN & CO. 111 W. Washington-street. Rand. 3062.

North Side.

MODERN front store ppty.—100% block. Rental $5,300. Price $35,000. H. W. CROXTON & CO., 4723 BROADWAY.

100X150 EST.—Gar.; adapted for bowling; Foster-av. dist.; $23,500. Dirks, Lak. 1410.

Northwest Side.

ARMITAGE-AV.—37½ ft., cor.; 2 story brick store; 6 rm. apt.; big bargain, $4,750. Chas. A. Johnson, 3203 Fullerton.

West Side.

HARRISON-Crawford—3 story br. str. & 2 fl. Steam. $5,750. Address G 354, Tribune.

REAL ESTATE—HOUSES.

South Side.

CALL for our list of bungalows, 2 flats, 3 flats, and larger in Park Manor, Chatham, Avalon, South Shore, and Hyde Park. Frear Delaplane Co., 5303 Hyde Park-blvd.

$675 DOWN—$40 month includes int.; 5 rm. brick bung. on 37x125 ft. lot; 1 car brick gar.; nr. 83d-Morgan. Wagner. Rad. 7300. DONALD F. MOORE. 7748 S. ASHLAND.

2031 W. 80TH-ST.—Modern 5 rm. brick bung.; gar.; exc. cond. Little Flower parish $500 dn. Shown by apptmt. Rand. 3021.

$800 CASH sufficient to build modern 6 rm. residence in Brainerd, nr. R. I. Barrett Bros., 9041 S. Ashland. Ced. 1600.

HOUSE—Need $300, balance $55 a month; 5 rooms. Possession June 15th. Mr. Kelly. Vincennes 6920.

SOUTH SHORE 7 room home, 2½ baths, recreation rm.; nr. I. C., schools, churches. Priced for quick sale. Midway 2701.

$675 DOWN—Good 5 rm. brick bungalow; hot water heat; glz. porch; 2 car br. gar.; nr. 81st-Laflin. McCLUN. Went. 1844.

THIS will sell because an outstanding buy—6 rm. brk. bung.; h. w. oil; side dr. 2 c. brk. gar.; $10,000. Ced. 1300.

8730 INDIANA-AV. Gorgeous 6 rm. brick home; only $4,975.

7 ROOM home—81st and Rhodes-av.; tile bath, ext. lav.; insulated. Stewart 3601.

1312 E. 73d-st.—7 rm. bung.; fine for large family. Appt. only. Ran. 4638.

MOD. 6 r. bung., furn., st., 30 ft. lot, schls., trans., nr. 79th-Wood; $6,100. Ste. 3603.

6 RM. brk. bung.—Fine shape; nr. 80th-Calumet; 2 car gar.; May 1; $5,750.Rad.6600.

REAL ESTATE—HOUSES.

South Side.

$650 CASH

A BRAND NEW HOME. 2 story, 5 rooms. Near school, I. C., bus, and surface. Tile bath; inlaid linoleum; insulated; many other features. F.H.A. terms. $48.50 per month includes principal, interest, insurance and taxes. Regent 6438.

Southwest Side.

RIGHT SMART HOME, LAND BARGAIN—On Roberts-road, few minutes South of Archer-av.; complete new plumbing; home can be arranged 6 rooms; on wide paved highway; little less than acre land; electricity in; good school. Price, $1,975; mighty reasonable terms. Address G S 277, Tribune.

VACANT READY TO MOVE IN. $500 down; 5 rm. brick bung.; h. w. ht.; 30 foot lot; 1 car garage; close to 63d and Kilpatrick. Call Mr. Allen, A. B. Reimer, 3036 W. 63d-st. Hemlock 2000.

MUST GO! Good home; new furn.; $200 dn. $1,750 Ap. 3558 Archer. Open eves., Sun.

North Side.

PRICED TO SELL. 9 room Edgewater brick home; near all transp., schools, and churches. To settle estate. Terms. ARTHUR KRUGGEL & CO. LON. 5531.

SPECIAL this week only—Beau. 6 rm. bung., gar.; large rms.; perfect cond.; 1 blk. to Daniel Boone school; only $8,500; terms to suit. Thie. Briargate 3508. JACOBS & JACOBS, INC., 2750 DEVON.

EDGEWATER RESIDENCE, $6,000. 7 RMS.; LARGE LIVING RM.; H. W. HT. 37 FT. LOT; GAR. [5400 North.] TERMS. Walter T. Larson, 5159 N. Clark at Foster.

5247 MAGNOLIA—8 rms., modernized; must sell at once; only $7,750. See Mr. Lee. SCHOENLANK & KIRSCHNER, Shel. 8820

ROG. PK. res.—7 rms.; oil heat; 50 ft. lot; low taxes; $695 dn. $48 mo. Rog. 6500.

Northwest Side.

AS EASY AS THIS

A homelike frame residence; 5 comfortable rooms; furnace heat and a big 40 ft. lot; will make a real home for your family. Monthly payments include principal, interest, taxes and insurance. $750 CASH—$31 MONTH. ALBERT F. KEENEY, REALTOR. 5612 NORTH-AV. MERRIMAC 4300

$150 STARTS YOU

Own a new 2 stry. home; built on lge. lot. All improv.; bldr. owner plan. Key for mod. homes at 8001 Milwaukee. Mr. Moran

DON'T PAY INCREASED RENT. BE SMART. Buy your home out of income. 6 rm. bung.; $525 down; $37 per mo. S. O. Stone & Co., 4503 Milwaukee. Pen.2979

SEE the latest addition to Schorsch Village —30 new homes, residences on New England-av., one blk. N. of Belmont. A. J. Schorsch & Co., 6059 Irving Park.

6 ROOM home—Complete. For May 1 occupancy. All modern improvements. $27.36 per month. Address F P 82, Tribune.

$4,500 BUYS nice 5 room bungalow—Furnace heat; garage; 30 ft. lot. 5219 Byron-st. Zeller, Wellington 4466.

4 ROOM year old hse.—Needs some interior work; $100 down, balance small monthly payments. Address H G 520, Tribune.

$350 CASH DOWN for new 6 rm. Georgian Colonial brk. home with full basement; 45 ft. lot. Address G O 208, Tribune.

SAUGANASH—Cor. Eng. resid., 6 beaut., lge. rms. and study tile kit.-bath, 2 car att. gar.; sacr. for quick deal. Long. 9000.

6 RM. brk. bung., ht. w. ht., gar. On Kennison nr. Argyle. Palmer schl. Pr. $7,250, cash $3,000. Gregor, 4200 Lawrence. Pal. 1461.

MOD. 5 rm. br. bung.—Central-Addison sec.; gar.; $1,250 cash. Only $5,750. Ave. 1370.

WIDOW will sell 1½ story brick 5-5 rms.; h. w. heat, oil burner. Kil. 0854.

6 ROOM brick bungalow—14x20 liv. rm.; 50 ft. lot; garage; $5,000. Pensacola 2600.

6 RM. fr.—Fur. ht.; nr. Hamlin-Dickens; only $3,950; Nrth.; $1,000 cash. Pal. 7200.

West Side.

4 Room House—$100 Down

Monthly payments to suit; 2 unfinished rooms upstairs; short distance from Oak Park. Address H G 519, Tribune.

900 BLK. N. TRUMBULL—6 rm. brk. res.; h. w. oil ht., 2 car gar.; 30x125; pr. right. Scheubert, 4145 W. North-av. Alb. 1100.

5 RM. brick bung.—In Austin; h. w. stoker ht.; insul.; 35 ft. lot; 2 car gar. Leon Ross, 6278 W. North. Merr. 8300

HOUSES BUILT TO ORDER.

FOR $300 cash will build you a 4, 5 or 6 room house if you can pay $46 to $75 per month which includes taxes. ADDRESS M L 244, TRIBUNE.

SM. dn. paymt., $22.40 mo. pays for lovely 4-6 rm. house. Address G J 202, Tribune.

BEAU. arch. brk. bung., $3,950; sm. dn. pay. Plans, models app. 3558 Archer, eves., Sun.

PREFABRICATED BUILDINGS.

SEE model economy cabins Sportsman's show. Also 9321 Cottage Grove. Rad. 0212.

REAL ESTATE—VACANT.

South Side.

2 LOTS on 84th-av.; only $50 each. FRANK DE LUGACH, 2339 W. 95th-st.

Southwest Side.

8 ACRES—1,100 ft. frt. on Archer-av. and 128th-st.; hard rd.; also 133x276 ft. on 123d-st., hard rd. Cheap. Priv. owner. Smithy, 123d and Archer, Lemont, Ill.

North Side.

60 FT.—Near school, West Rogers Pk. Must sell. Mr. Boswell, Greenleaf 2570.

West Side.

SOUTHEAST corner Iowa and Keeler—41x 127 ft.; $1,400. Trapp, Village 7544.

REAL ESTATE—SUBURBAN—SOUTH.

Beverly Hills—20 minutes to loop.

10865 PROSPECT-AV.—6 rm. res., h. w. gas heat, 2 yrs. old, all canvased, newly decor.; 40x250 ft.; 1½ baths. Barg. Ste. 3601.

Evergreen Park—35 min. to loop.

9807 S. RIDGEWAY. New 5 rm. res.; $2,000 cash, bal. $39.50 mo.

Lansing—40 minutes to loop.

15 MIN. to Ford plant—Small farm, 100x 520; finest garden soil; paved road; elec.; $595; $50 cash. Ken. 7589.

Morgan Park—30 minutes to loop.

5 APT.—Morgan Pk.; nr. R. I.; attractive bldg.; gd. income; $13,000. Bev. 4850.

General—Suburban South.

Are You Tired of Looking?

5 or 10 acres nr. Chicago Heights; rolling land, good soil for truck or poultry farm. Priced at less than farm land direct by owner at $130 per ac. on suitable terms. Address G M 142, Tribune.

5 ACRES on I. C. elec.; good soil; land high; ideal for poultry farm; hard road; elec.; $50 down; $15 a month. Prospect 1139.

NEW 2 story, 5 rm. resid.—H. w. heat, $650 cash, bal. rent. Address L H 290, Tribune.

REAL ESTATE—SUBURBAN—S. W.

Oak Lawn—36 minutes to loop.

5 RM. BRK. HOME—2 YRS. OLD. 40 ft. lot; metal weather strips; only $5,-950, $40.18 mo., inc. int., princ. tax; all finance pd. Deising. Bev. 8286.

Tinley Park—37 minutes to loop.

NEW homes—2 blks. to depot; exp. trans.; auto. heat; double insulated. Lot 85x133. Total paymt. $35 a mo. Call local office, 177th-st. and Oak Park-av. Phone Grover C. Elmore. Fra. 2650.

2½ ACRE farm—Partly finished 4 rm. hse.; drill well; elec.; $150 dn. Beverly 9769.

General—Suburban S. W.

MORE FOR YOUR MONEY

IN CHICAGOLAND'S MOST RAPIDLY GROWING HOME COMMUNITY.

Drive out and see for yourself why more than 600 families have selected this beautiful location as the ideal place to live. Rich, Rolling Land; Large Sites for Less Than Small City Lots. Low Taxes, Free Architectural Service, and MORE HOUSE FOR YOUR MONEY. Because of large scale home construction now going on here in

BEAUT. PALOS HEIGHTS

The Community of American Homes. Good Neighbors, Modern Schools. FREE INFORMATION OFFICE.

HARLEM-AV. AND 123D-ST.

or Phone for Illustrated Booklet. ANDOVER 4141. MR. BROWN.

REAL BARGAIN

5 RMS.-2 CAR GARAGE

50 ft. lot; bsmt.; gas, elec., sidewalks; furnace heat; no assmts. Only 39 minutes from loop. Rock Island transp. Price $4,500. $400 down, bal. like rent. Can be seen by appt. Address G M 440, Tribune.

RIGHT START FOR FAMILY SMALL INcome—New 1½ sty. home can be arranged 6 rooms; new poultry bldg., land equal to abt. 8 lots; artistic fence, electricity in; road paved; few minutes S. W. of Cicero-av. and 63d-st., where taxes are low and land is rich. Price, $1,875; $250 cash. $20 mthly. Address G K 227, Tribune.

FINE TRACT GARDEN LAND—Over 1¼ acres, paved road, around corner from 79th-st., few minutes west of city limits; electricity now in. Price $495; $100 cash, $5 monthly. Address G J 152, Tribune.

FARM—ABT. 2½ ACRES RICH SOIL, paved road, electricity, N. E. of Keane-av. and 111th-st. Sacrifice $750—$150 cash, balance spread over 3 years. Address G J 151, Tribune.

SMALL OFFICE BLDG.—W. 87th-st. Large corner, 122x147, both streets paved; nr. school; outside city limits. Price $1,175; $175 cash; $15 mthly. Address G S 287, Tribune.

IN TOWN OF WORTH—4½ rms.; new, modern plumbing; fireplace; auto. heat; 100 ft. frontage; sidewalk. Price $4,850; $300 cash; bal. monthly. Beverly 9769.

AM IN CLOSE TOUCH WITH OWNERS—2 acre Palos Twp. farm can be had, a remarkably low price [no trades considered]. Write C. H. Lloyd, 6222 Woodlawn-av.

5 ACRE FARM

Suitable for truck or chkns. Near city. Price $850. Small down pymt. Pros. 4730.

GARDEN FARM ADJACENT 79TH-ST.—Just outside limits; sacrifice, $75; $15 cash, $3 mthly. Address G E 233, Tribune.

REAL ESTATE—SUBURBAN—NORTH.

Evanston—15 minutes to loop.

[illegible]

CALL RANDOLPH 7724.

[illegible]

Glenview—27 minutes to loop.

[illegible]

Skokie—31 minutes to loop.

$6,200

[illegible]

Wilmette—22 minutes to loop.

KENILWORTH GARDENS

[illegible]

REAL ESTATE—SUBURBAN—N. W.

Arlington Hts.—32 minutes to loop.

[illegible]

Barrington—39 minutes to loop.

[illegible]

Des Plaines—22 minutes to loop.

[illegible]

Edison Park—17 minutes to loop.

[illegible]

Norwood Park—18 minutes to loop.

[illegible]

Park Ridge—18 minutes to loop.

[illegible]

Prospect Heights—30 min. to loop.

[illegible]

General—Suburban N. W.

CAN YOU STAND ANOTHER RENT RAISE?

[illegible]

MR. WORKINGMAN

[illegible]

REAL ESTATE—SUBURBAN—WEST.

Austin—14 minutes to loop.

[illegible]

Elmhurst—23 minutes to loop.

[illegible]

Hinsdale—27 minutes to loop.

[illegible]

Lombard—26 minutes to loop.

[illegible]

Melrose Park—20 minutes to loop.

[illegible]

Oak Park—14 minutes to loop.

[illegible]

General—Suburban West.

[illegible]

REAL ESTATE—RESORT PROPERTIES.

Illinois.

[illegible]

REAL ESTATE—RESORT PROPERTIES.

Illinois.

MUST SELL AT ONCE.

[illegible]

Wisconsin.

Off the Beaten Path

[illegible]

REAL ESTATE—FARM LANDS.

Illinois.

[illegible]

TEN ACRES

[illegible]

Indiana.

[illegible]

Michigan.

[illegible]

Minnesota.

[illegible]

Texas.

[illegible]

Wisconsin.

[illegible]

Miscellaneous.

[illegible]

REAL ESTATE WANTED.

Apartment Buildings.

[illegible]

REAL ESTATE FOR EXCHANGE.

[illegible]

REAL ESTATE LOANS, MORTGAGES.

[illegible]

HEITMAN TRUST CO.

[illegible]

BUILDINGS FOR SALE AND WANTED.

[illegible]

STOCKS AND BONDS.

[illegible]

MACHINERY AND EQUIPMENT.

[illegible]

DOGS, CATS, BIRDS, PETS.

Dogs.

Spaniels (Cocker).

[illegible]

Dogs—Miscellaneous.

[illegible]

HOUSEHOLD APPLIANCES.

General.

Central Warehouse

NOW UNLOADING DIRECT TO THE PUBLIC 10 CARLOADS

High grade appliances; all new samples.	
Westinghouse refrigerators, ren. only	$49
G. E. refrig., sealed unit, rep.	49
New Crosley Shelvador, 6 cu. ft.	59
Frigidaire, 6 cu. ft., porcelain ren.	69
New 1940 mod. table top ranges	18
Chef gas range, full insul., table top	24
1941 Detroit Jewel table top, only	29
Hotpoint elec. range, was $99, now	39
Westinghouse elec. range, was $149	49
Hoover vacuum cleaner, guar. ren.	10
1941 Philco console, gorgeous cab.	29
1941 Emerson comb., plays all records	29
New Midwest 16 tube, all wave bands.	39
1941 Philco combination, tilt front	44

Free delivery. Cash or E-Z terms. See. 4143.

766 W. JACKSON-BLVD.

Open eves. except Wed and Fri. Sun. to 5.

LIMITED QUANTITY—GENUINE

FRIGIDAIRE, $50

Formerly $114.75. Guaranted like new. Meter Miser—Sealed Units.

Good Housekeep'g Shops

6111 S. HALSTED-ST.
1232 S. HALSTED-ST.
1551 W. CHICAGO-AV.
3047 LINCOLN-AV.

Cash or Terms. Open Eves. Exc. Wed.-Fri.

COMBINATION OFFER. Your choice of a Radio-Phonograph Recorder, Gas Range, Washer or 3 Piece Bedroom Outfit with the Purchase of a Brand New 1941 Famous Make Electric Refrigerator.

BOTH FOR $99

4147 W. Madison. 2751 Milwaukee. 6413 S. Halsted-st. 4634 S. Ashland. OPEN EVENINGS TILL 10 P. M.

MAGIC CHEF STOVE	$29.95
APT. SIZE Used FRIGID.	$39.50
APT. SIZE CROSLEY—New	$39.95
STEWART-WARNER—Used	$39.50
LARGE SIZE FRIGID—Used	$44.95

Also late mod., all makes of nat'ly known Refrig. at EXCEPTIONAL SAVINGS. Midwest, 601 W. Washington. Op. Sun. to 5.

NEW 1941 APPLIANCE SAMPLES. ALL MAKES. LOWEST PRICES IN TOWN. Commonwealth, 9012 Commercial. Reg.1918.

CLOSEOUT SAMPLES OF GAS RANGES. Refrig., washers, at prices unbelievable. Commonwealth, 620 Jackson. Op. eve.-Sun.

Electric Ranges.

HOTPOINT Elec. range, $59; Westinghouse, $55; Norge Super de luxe elec. range, $79; Graybar range, $59. Free Instal. in city. Open eve.-Sun. WHISTLER'S, 621 W. JACKSON.

Electric Refrigerators.

KELVINATOR, 6 cu. ft., $69; Westinghouse, $58; Crosley, 6 cu. ft., $59; Electrolux gas refs., reduced, $55. Open Eves. and Sun. WHISTLER'S, 621 W. JACKSON.

SPECIALS—ELECTROLUXES, $29.50. Gen. Electrics, $37.50; Westing., $37.50; Kels., $32.50. Recon. like new, full guar 220 W. HURON-ST. OPEN SUNDAY.

THROUGH fortunate purchase of 150 General Electrics which sold for $152; our price, $22.50; porcelain, in-out; 1 yr. guarantee. 4766 Milwaukee—3323 Ogden-av.

ELECTROLUX—1940 models; new, in crates; lowest fact. prices; eves. Chicago's largest Electrolux dealer. 4002 Irving Park.

GENERAL Elec. refrig., 6 cu. ft.; orig. crate, 5 yr. guar., $84.50. 3334 N. Central-av.

REPOSS Electrolux—6 cu. ft.; 10 mos.; 5 cu. ft. 18 mos. 2352 N. Cicero. Open Sun.

Oil Burners and Stokers.

USED DUO-THERM OIL HEATER—CHEAP. QUICK SALE. 2352 N. CICERO.

Stoves.

JEWEL gas ranges, table top ... $28. Magic Chef, $29. Open eves. and Sunday. WHISTLER CO., 621 W. JACKSON.

UNIVERSAL gas ranges, '40 models; special fact. prices; tms.; eves. 3334 N. Central-av.

UNIVERSAL gas range—'40 models; special factory prices; tms.; eves. 4237 Lincoln-av.

Vacuum Cleaners.

RENT—TRY—BUY. NEW 1941 VACUUM OR WASHER. 25c WEEK. WELLINGTON 2795.

Washing Machines and Ironers.

New 1940 Washers, $19

In original crates. Family size, 1 year guar. Free deliv. Cash or terms. See. 4143.

CENTRAL WAREHOUSE

766 W. JACKSON

Open eves. except Wed. and Fri.; Sun. to 5.

RENT A BRAND NEW MAYTAG, 25c WK. BEFORE YOU BUY, RENT AND TRY. NEW SPECIAL LOW FACTORY PRICES. PHONE MERRIMAC 9000.

THOR, $26; Maytag, $28; Apex, $26; new ones, 50 cts. week. Other rebuilts, $10. Public Appliance Co., 3021 Lincoln-av.

1941 MAYTAG floor samples, $39.95; Thor, $24. 35 used, $15-$20. 2934 Lincoln-av. Graceland 5178. 25 yrs. same place.

RENT A THOR WASHER OR IRONER. 25c A WEEK—FREE DELIVERY. PHONE ALBANY 0140.

THOR washers—1940 mod., orig. crates, $26. 3334 N. Central-av. Mul. 0800. Op. 10 p. m.

MAYTAG, EASY AND THOR WASHERS. $15-$25; guar. 7805 S. Halsted. Ste. 1911.

50 GUARANTEED washers, ironers, $10-$15-$20. 3448 W. North. Alb. 0140. Open eve.

WESTINGHOUSE WASHERS, $26. Thor Washers, $28. Whistler 621 W. Jackson.

Water Heaters.

SLIGHTLY used Pittsburgh & Sands aut. gas htrs., only $22.50 comp.; guar. Automatic Water Htr. Sales Co., Cent. 8888.

HOME FURNISHINGS WANTED.

NORTH ... Edgewater 6900
SOUTH ... Fairfax 6180
WEST ... Merrimac 8313

Most $ $ $ for your furn., grand pianos, rugs. See Shamrock first. Call day, night.

CALL KEDZIE 1300.

Good cash prices for used furniture, rugs, sew. machines, grand or midget pianos, etc.

FOR disposal of fine furniture, objects of art, paintings, pianos, rugs, linens, silver, Sheridan Art Galleries, Inc. Lon. 7671.

SUNNYSIDE 6000—NEED USED FURNITURE, oriental, domestic rugs, sewing machines at once. Will pay your price.

CALL LAWNDALE 4300. Your own price for good used furniture, rugs, stoves, etc. Eves. Sacramento 0581.

KEDZIE 3008—Call before you sell your furniture and rugs. BEST PRICES.

HONEST cash prices—Furn., rugs, pianos, bric-a-brac, and art pcs. Briargate 7362.

ROCKWELL, 0901—We pay your price. Need furniture, rugs at once. Eves. Roc. 8421.

WTD.—Fine furniture, Orientals, gr. piano, paintings, silver, bric-a-brac. Lon. 7218.

BUSINESS DIRECTORY.

Moving and Storage.

SAFEWAY VAN LINES. Move SAFEWAY door to door; no crating. 5114 W. Madison. AUSTIN 1612.

BONDED and Insured long distance moving. Coast to coast. Border to border. GENERAL MOVERS, INC. Van Buren 6878.

RETURN LOAD BUREAU—Coast to coast; low rates; fully insured. Stewart 6465.

NATION-WIDE SERVICE—LOW RATES. Union Van Corp., 155 N. Clark. Cen. 1592.

BONDED-insured moving—All points in U.-S. Trans-American, 540 W. 59th. Went. 0700.

WARREN BROS. MOVING CO. Interstate lic. and bonded. 2338 W. Fullerton. Arm. 8416.

Rug Cleaning.

$1.50—9x12 DOM., clean both sides and glaze like new; exp. rep.; all work guar. Call anywhere. A-1 Rug Cleaners. Kildare 8414.

$1.50—9x12 Dom. rugs, cleaned, repaired; furnit. clean. M. & H. Cleaners. Ked. 1614.

SEWING MACHINES.

RECONDITIONED portable electric Sewing Machines, $17.50 up. Console electrics, $29.50 and up. All machines thoroughly reconditioned and fully guaranteed.

Singer Sewing Machine Co.

122 S. State-st. Ran. 3682.

SINGER consoles—Like new; $39.50; port., $22.50; drophds., $7; tms. 5455 Madison.

SINGER electric console; like new; $29; others $7; guaranteed. 950 W. 63d-st.

WE PAY CASH FOR USED SEWING MACHINES, ANY MAKE. KEDZIE 1300.

SINGER—101 model; port.; perf. cond.; barg. Phone Sullivan, Mohawk 3040, aft. 4 p. m.

CAMERAS AND OPTICAL GOODS.

CAMERAS, proj., enlrgrs., equip.; pay $1 wk. We buy, trade, rnt. Op. Tu-Th.-Sat. 9; Sun.5. Bolotin Camera, 729 Roosevelt. Can. 7144

CAMERAS, photo equipment; 2 years to pay. Cash or trade for used equip. General, 2308 Devon. Hol. 6200. Open eves. and Sunday.

SPOT CASH FOR YOUR CAMERA. CHICAGO CAMERA CO., 2324 S. Michigan.

COAL, FUEL OIL, WOOD.

RANGE OIL, 7c. FURNACE OIL 6½c. 150 gal. minimum. 400 gal. minimum. FELDMAN PETROLEUM, Harrison 3500.

HI-GRADE Ill. egg or nut, $5.50; Pocahontas mine run, $7.75; 2 ton loads. Mon. 8215.

SPORTING GOODS.

WE buy used shotguns, rifles, outboard motors—Highest prices paid. MAGES SPORTS STORES. 6216 S. Halsted-st. 4019 W. North-av.

FREE CATALOG—We buy and trade everything. Klein's, 508 S. Halsted-st., Dept. T.

PRINTING MACHINERY AND SUPPLIES.

USED 12x18 Gordon press—Good condition, with variable speed motor; private party; cash. Address O O 412, Tribune.

HOME FURNISHINGS AND FURNITURE.

(See Also Household Appliances.)

General.

Central Warehouse

FURNITURE FACTORIES OUTLET. HAS JUST RECEIVED FROM THE LEADING FURNITURE FACTORIES THEIR FULL LINE OF NEW SAMPLES. We have arranged these samples IN A SPECIAL

3 ROOM OUTFIT

FOR ONLY

$89.95

CONSISTING OF

2 piece modern styled parlor suite.
2 handsome matched end tables.
2 smart table lamps and shades.
1 beautifully designed bridge lamp.
1 floor lamp with large, beaut. shade.
1 beautifully designed cocktail table.
1 roomy matched pull-up chair.
1 newest pattern 9-12 rug.
1 new modern type smoker.
3 pc. bedrm. set, new style triple mirror.
1 large size bedroom rug.
5 pc. solid Oak dinette set with leaf.
1 32-pc. beaut. designed dinner set.

CASH OR TERMS ARRANGED. SEE. 4141

775 W. JACKSON

Just 2 doors east of Halsted-st. Open eves. except Wed. and Fri.; Sun. to 5.

SAVE MORE

During Nelson Bros.'

HISTORY MAKING Sale

COMPARE AND CHECK THESE PRICES.

140 Parlor sets as low as	$19
110 Bedroom sets as low as	$19
106 Dining room sets as low as	$18
96 Breakfast sets as low as	$ 8
87 Smart studio couches as low as	$12
250 American and imp. rugs as low as	$10
Complete 3 room outfits	$99

Hundreds of other sensational bargains. EASY TERMS—2 YEARS TO PAY.

Nelson Bros. Outlet

[NORTH SIDE.] 4840 BROADWAY

[SOUTH SIDE.] 6910 COTTAGE GROVE-AV.

Open daily to 10 p. m.; Sunday to 5 p. m.

OPEN EVENINGS TILL 9

SELLING OUT

TWO FLOORS FURN. MART

SAMPLES

Living room, dining room, bedroom, dinettes, rugs, etc. AT ABOUT ½ ORIGINAL PRICES. FREE with each purchase of $50 or more, 97 piece Dinner Set, Silver, Glassware and Dishes. Valued at $18.

FREE DELIVERY IN CITY

GOODS HELD FOR FUTURE DELIVERY. HUDGIN. TERMS. DEL. 5824.

471 EAST OHIO-ST.

2 Blocks South Furn. Mart

FURN. in MFR.'S WAREHSE. at 50% OFF. 18th Century, French, Sheraton, Swedish. Sold to AVOID RESHIPMENT to factory. $149—2 Pc. Silk Mohair Kidney sets ... $69. $ 99—7 Pc. Walnut Dining Rm. sets ... $49. $129—3 Pc. Limed Oak Bedrm. sets ... $69. $ 45—9x12 Leaf Broadloom Rugs ... $22. 9x15, 18]—[10½x12, 15]—[12x15, 21], etc. Hollander Warehse., 2420 MILWAUKEE-AV. Tues., Thurs., Sat. Eves. Sun. to 5. TERMS.

WANTED—Reliable party to take over for balance due beaut. 3 rms. furn.; like new. Parlor set, Bedroom set, Din. set, Rug, Lamps, Tables, Pictures, Mirror, Dishes, Silverware, etc. All for $128. Will sep. Cash or terms. $2 weekly. Free delivery. Irving, 7839 S. Halsted. Op. eves. till 9 p. m.

Will Sell for Balance Due

3 ROOMS OF MODERN FURNITURE. Consisting of beautiful Living Room set, Dinette set, Rugs, End Tables, Lamps and Bedroom set. Complete for $98. Will separate. See credit mgr., 1232 S. Halsted.

RITTER'S FOR BETTER FURNITURE. Headquarters for modern bedrooms. 75 different streamlined bedroom sets as low as ... $39.95. Free blanket with every purchase. RITTER'S FURNITURE STORES. 2839 Milwaukee-av. 1647 W. Chicago.

40% to 60% off, E-Z terms.

3 FLOORS FURNITURE AND RUGS.

VERSCHOORE'S STORAGE

4040 N. KEDZIE. Op. Eves. 10. Sun. 5.

50% OFF on furniture factories' surplus stock stored in our warehouse—Par., bedroom, din. sets, $39 to $89; rugs, $10 to $49; terms. Open eves. to 9; Sun., to 5. TUFT'S STORAGE, 4444 W. Madison-st.

IMPORTANT NOTICE—Will release to responsible party 3 rms. of repossessed furn. for $128, which is the bal. due; orig. cost, $480; only 1 mo. old; easy terms. Meyers, 455 W. 63d. Open eves., Sunday.

REMER STORAGE SALE—EASY TERMS. PAR., BED., DIN. SETS, $29; RUGS, $15; SEAMLESS WILTON CARPETS, LG. SIZE. 5822 N. Western. Open daily to 9; Sun., 5.

IN SCHAULER STORAGE. 4 rooms furniture complete, $129; 9x12 10x15 rugs, Wilton, Oriental, $15-$39. Will sep.4644 N.Western.Eves. to 9 ex.Wed.,Sun.5

50 9x12 Gulistan, Mohawk made rugs, $28.50. 3 pc. bedrm. set, $39.50. Free spring, mattress. McCoy Whse. Furn. Co., 800 W. North

9x12, 8x10, 6x9 USED RUGS, $3.50. 4334 W. MADISON. OPEN EVES.

BAER STORAGE FURN. — Parlor, dining, bedrm. sets, $29. 1927 MILWAUKEE-AV.

10,000 YDS. BROADLOOM CARPET. 200 new 9x12 rugs; cheap. 5409 S. Halsted.

Central.

LINOLEUM laid free; inlaid, 69c, 89c sq. yd. Battleship used 73c yd. Carpet 59c yd. 1547 Roosevelt. Op.Tues.,Thurs.,Sat.eve.Can.1552.

LINOLEUM LAID FREE—Inlaid, 69c sq. yd. Felt base 3c sq. ft. We carry all brands. 4812 N. Western. Ard. 4100. Open eves.

South Side.

GIGANTIC RUG REMOVAL

590 new 8x10, 9x12, $7, $12, $17, $22-$47. 275 unclaimed, 9x12s, $4 to $13 to $32. 295 samples, 2x4-9x12-10½x18 ... $1-$52. 75 Orient., $5-$95. 900-yds. cpt., 65c-$1.35. Checker Cleaners. Terms. 6216 S. Racine.

CITIZENS—OPEN EVES. See our 3 rm. outfits completely set up. $9.50 $129.50 $179.50. Liv. rm., Din. rm., and Bedrm., $29 to $89. EASY TERMS. 2 YEARS TO PAY. 6231 COTTAGE GR. OPEN SUN. & EVES.

700 RUGS—USED—REMNANTS. 3,000 yds. carpet; 600 yds. taupe, $1.35 yd.; 275 yds. rose cpt., remnant roll, $1.75 yd.; 450 yds. raisin; luxurious quality. ROYALTON RUG CO., 4727 COTTAGE GR.

MART FURNITURE BARGAIN OUTLET.

5725-27 S. HALSTED

2 PC. PARLOR SETS, $14.95 TO $78.50.

SACR.—Dining rm. set, china, table, and 6 chairs, $35; dinette set, $15; Rogers silver, $35; mural, $5. Black seal coat and muff, size 14, $30. Saginaw 9347.

MUST sacrifice at once—Fine knee hole desk, and rm. set; chest of drawers; radio, bric-a-brac, dishes, elec. swg. mach.; 5000 Cornell, apt. 15-B.

9x12 USED CHINESE RUGS, $149. Klever Karpet Co., 4647 Cottage Grove-av. Open Tues., Thurs., and Sat. evenings.

METAL bed, coil springs and inner spring mattress, $12; 9x12 rug with matching 4x7, $28; 6x9 rug, $8. Drexel 9049.

DUNN Bros. Storage Warehouse—Furniture for sale. 6714 Cottage Grove-av.

2 PC. mulberry parlor set [bed, davenport]; used 2 yrs.; exc. cond.; $35. Midway 9519.

Southwest Side.

3 RM. furn.—used 1 month; will separate if nec. 6435 S. Komensky-av., after 5:30.

North Side.

MAPLE FURNITURE

Factory sample at 25% to 40% OFF. Living room suites as low at $28; bedrm. suites at $29; dinette suites at $19.95; odd chairs, tables, lamps, etc., at big reductions. Wallen Fine's Outlet Store at 3330 N. Clark-st. Bit 2339.

THREE rooms of high grade furniture—Living room, bedroom, and dinette suites; lamps, tables, pictures, radio, 9x12 rug, etc.; orig. sold for $385; will sell for bal due. $159. Terms. Wallen Fine Furniture Co., 3300 N. Clark-st. Bit. 2339.

BEAUTIFUL—Modern 11 pc. twin bedrm., inc. Beautyrest mattress, box springs; $165; also other furn. Raymar, 1512 Howard.

BEAUTIFUL furniture of 5 rm. apartment. Used 10 weeks; sacrifice; sep. Lak. 4447.

REPOSS.—3 rms., like new, $99, $5 down. Eve. till 10. Advance Whse., 4342 Broadway.

Northwest Side.

USED RUG MART. BIGGEST BARGAINS IN CHICAGO. 680 unclaimed 6x9 to 11x18 ... $2 to $52. 475 samples, 4x7, 9x12 to 12x20, $2 to $60. 540 new—slashed. Save 60% quick, clear. Amer. Pneu. Carpet Cleaners.3920 Armitage. Open Tuesday, Thursday and Saturday eves.

BRAND NEW J. Lind 4 poster wd. beds. Mod. beds, coil spring mattress, $4 each; twin innerspring studio couches, $15; 3 pc. bedrm. suites, $29.75; cash or tms. Chicago Bedding Co., 2645 Milwaukee-av. Alb. 1111.

RADIOS, SUPPLIES, AND SERVICE.

RCA-Victor personal radio with $6.50 carrying case complete for $20. LYON & HEALY, 243 S. WABASH.

RADIOS—All makes, guaranteed; $2.95 up. City Outlet, 4620 S. Ashland. Yards 5666.

SAVE up to 40% on all makes radios, phono, recorders, auto radios. Hay. 3020. Op.Sun.

Service, Repair, Etc.

GUAR. RADIO SERVICE, $1 CITY-WIDE. AETNA RADIO SERVICE, ALBANY 6460.

CALL Haymarket 2891—Co-op radio. $1; quick home service; 14 sta.; guar. work.

SCALES.

TRUCK SCALES—Sold and repaired. Columbia Scale Co., 2439 N. Pulaski-rd.

BUSINESS OPPORTUNITIES.

Businesses for Sale.

BAKERY—[Branch]. Butter, eggs, milk, soft drinks, other interests. Call Midway 2333.

BARBER SHOP—Gd. loc.; long est. trans. cor.; steam; gd. living; reas. 327 N. Cicero

BARBER SHOP—Estab. 9 yrs. 1 chair. Steam heat. Rent $15. Radcliffe 5223.

BARBER shop—3 chairs; low rent; owner will sell cheap. Inquire 807 N. Cicero.

BARBER and Beauty Shop—Also fixtures; new, used. PAIDAR CO., 1120 N. Wells-st.

BEAUTY SHOP—Cumberland Co., Ill. Small city, low rent; 2 rooms, equipment. Exceptionally good following. $900; $500 dn., 2 yrs. to pay bal. Address D N 3, Tribune.

BEAUTY SHOP for sale—Supplies, equipment; cash, easy terms. Catalog free. GIBBS & CO., 21 S. WABASH-AVENUE.

BEAUTY SHOP—Selling on account of illness; $250 will handle. 151 N. Homan.

BEAUTY shop—Established business; N W side; good location. Irving 5266.

BEAUTY shop—Well estab. clientele; busy intersection; mod. fixt. Wellington 7535.

BEAUTY SHOP—Doing good bus.; 3 operators; shopping district. 2817 N. Clybourn.

BEAUTY and barber shop—Doing good business over 10 yrs. 4780 Elston-av.

CAFE—High class, drive-in cafe, center East Texas oil industry; pop. 30,000. Seating capacity 110. Most exceptional proposition to experienced restaurant operator, and unlimited possibilities to right man. Wire, write, or phone Owner, 616 Peoples Bank Building, Tyler, Texas.

CANDY, cigaret, school supplies, toy shop, $1,200 mo. bus. Rt. $25. Transfer cor and busy highway, near 3 institutions. Priced to sell $1,500. 5202 Lincoln-av.

CANDY store—Greeting cards, school supplies, toys, notions, drug sundries, airplane kits; well stocked, old est., doing good bus. $3,000 cash req. Albany 7464.

CANDY—Beau. mod. store; will sac. for cash acct. of illness. 3247 W. 63d-st.

COMMERCIAL ART STUDIO—Established clientele; reasonable; to close estate. Address G 341, Tribune.

CONFECTIONERY—Cigarettes, soft drinks, low rent. Reasonable. 3463 N. Clark-st.

DELICATESSEN—Cigarettes, candy; most modern store on N.W.side. Doing large cash business. Takes two to run store. Best of reason for selling. 4259 N. Kedzie-avenue.

DEL.—Rt. $17.50; in 'apt bldg.; elec. refrig.; well stocked; owner mechanic called by govern. Sac. $1,100; big barg. Kane. 828 N. State.

DEL.—All elec. equipment; clean stock; no debts; accident causes sale; $800; ¼ down. Best buy in city. 1608 W. 57th-st.

DEL. and food shop, electric refrig., living quarters and bath. 4238 N. Cicero.

DELIC.—N. Side; gd. bus.; liv. qtrs.; stm. ht.; $2,500; rt. $35. 2109 N.Spaulding, 2d.

DEL. A-1 loc.—Well eqp.; rt. $30; liv. rms.; $500 req. Ross Co., 6412 Cottage Grove.

DELIC.-Groc.—Old est.; gd. bus.; low rt.; elec. refrig.; 5 rm. flat; terms. 2514 N. Rockwell.

DRUG STORE—Town 800. Central Ill. Bargain. Ill health. Address D N 2, Tribune.

ELECTRIC supply and service bus. Long est. in loop. Address G 371, Tribune.

ESTABLISHED beverage route—Must be able to finance cost of merchandise. Rm. 322. 800 N. Clark-street.

FOOD SHOP—Quick sale account illness. 1141 ARGYLE.

FOOD SHOP [small]—Reasonable; living quarters. 4216 Lawrence-avenue.

FOOD shop—60 apt. hotel; $325; est.; new stock; elderly person pref. Oakland 1220.

FOOD shop—Long establ. North Side. Cash. Must sell at once. Bittersweet 7117.

FRUIT, vegetable, grocery store—$2,500 mo. inc.; rent reas.; shopping dist.; complete equip.; $1,700. Address M P 314, Tribune.

GARAGE—Gd. paying bus. and opport. for mechanic. $300 needed. S.S. Aberdeen 6864

GASOLINE STATIONS—Very little money involved; locations doing good business right now. Call REGENT 6625 OR SAGINAW 9617.

GAS station and fruit market—150x150 ft., N. W. suburb; nr. city limits. Sell compl. or will separate. Address P Y 135, Tribune.

GAS STATION—Good corner; all facilities. Good lease deal. See man at Grand and Cicero Station on N. W. corner.

GAS STATION—SHELL. See Mr. Josephson at 7349 W. Grand-av. Elmwood Park, Ill. Thursday and Friday.

GAS sta.—A-1 loc. No equip. to buy. Low rt. $100 cash bond required. Republic 3602.

GAS STA.—$200 full price incl. inventory. No rent until April 1. Spaulding 1332.

GAS station—Well est.; ex. loc.; sacrifice quick sale. 3025 N. California-av.

GAS STA.—Beau. bldg., 4 encl. pits, 6 pumps. Small cash handles. 8029 Stony Island.

GIFT and music shop—Beautiful, modern, new corner store. Sell acct. other business. Reasonable. Address O N 242, Tribune.

GIFT lamps and art shop—Must sac. See and believe. 519 Lake-st., Maywood. Ph. 396.

GROC. and mkt.—$1,100 wk. bus.; closed Sun., eves.; est. 20 yrs.; cheap rent; must have $3,000 cash. Address G 342, Tribune.

GROCERY-MEAT MARKET—Modern equipment. Averages $900 weekly. Next door to postoffice. 3316 W. 95th-street.

GROCERY-meats-veg.-frozen foods — Harvey loc.; $3,000 mo. bus.; est. 7 yrs. Harvey 177. Vin. 6451, eve.

GROCERY and market—A real buy; doing $600 week cash bus.; modern fixt.; clean stock; short hrs.; no Sun. 3069 W. 5th-av.

GROCERY-meats—Colored. South side. Doing $400 weekly. Can be increased. Hechtman, 551 W. Washington. Central 4538.

GROC.-Del.—Clean stock; rt. $31; h. w. ht.; sac. immed. sale; serious ill. Sou. Sh. 4578.

GROC. and Mkt.—Fast growing Chicago subdivision, ½ mi. closest compet. 5125 Devon.

GROCERY, delic., dairy—Doing $350-$400 weekly. Busy district. 5122 Chicago-av.

GROC.—Best S. side loc.; doing gd. bus.; owner ill; sell for best offer. Ken. 5353.

GROCERY-Delic.—Est. 8 yrs.; elec. equip.; barg. for cash. S. W. Cor. 69th and Union.

GROCERY-Meat Market—S. S.; corner loc.; good neighborhd. Address OO 438, Tribune.

HAMB.-LUNCH—Wonderful loc. across from railroad, I. depots, and factories; elec. refrig.; rent $35 incl. 3 rms. with bath. Only $250 required. 4533 Ravenswood.

HAMBURGER—A-1 loc.; rt. $25; amazing offer $300; come ready to buy. 925 N. Ashland.

HAMB.-lunch—Very well equipped; profitable business; rent $20. A real opportunity. $550; half cash. 9523 S. Western-av.

HAMBURGER-lunch — Doing good business; reasonable. 2216 Irving Park-road.

HAMBURGER shop—6159 N. Clark-st.; sacrifice for cash. Call after 6 p. m.

HAMBURGER-lunch—Seats 20; new fixt. Rent $25. Liv. qts., $400. 2703 N. Halsted.

HAMB.—Fine loc.; no comp.; rt. $23.; liv. qtrs. $275 req. Englehart Co. 811 W. 62d.

HAND laundry—Doing good bus. Sell reas. account sick. Will teach. 1533 Howard.

HAND laundry—North Side; well established. Independence 4224.

HOTEL—Comml., 100 rms.; 6 y. l.; rt. $700; inc. $2,200; elv.; lobby; nets $500. $6,000. Steinbock & Alexander, 160 N. La Salle.

LAUNDRY and dry cleaning plant—In Biloxi, Miss.; fireproof brick building 50x100; cleaning plant building 40x20; pure soft water well; yearly business $40,000; machinery and equipment good as new; sacrifice for $30,000 cash. Address Eugene Dowling, Biloxi, Miss.

LINGERIE, millinery—Mod. equip., new furn. liv. quar.; '42 lse.; rt. $32.50. Briarg. 8062.

LINGERIE, dress shop and hosiery—Good loc.; excel. opport.; reas. rent. Lin. 1316.

LIQUOR STORE—Completely stocked. Mod. A wonderful buy. 750 W. 79th. Ste. 8711.

LUNCH—Caters to 8,000 students; fine eqpt.; low overhead; dandy for cple.; only $300 req. Englehart Co. 811 W. 62d.

LUNCHROOM and 6 rm. furn. apt.—Estab. 4 yrs.; truck trade. Will sell or consid. partner. Cash or terms. 4814 N. Pulaski.

MACHINE shop—Doing good business. Sell account ill health. 7107 N. Western-av.

MEAT-grocery store—Low overhead; new fixtures; in growing neighborhood; must sell this week; bargain. Winnetka 4280.

MEAT market—Naborhood trade; rent $20; modern fixtures; $350 cash or best offer. 7121 Bryn Mawr-av.

MEAT Market—Doing neighborhood business, 1 man shop; $25 rent. $400 cash takes it. Address M P 226, Tribune.

MEAT MARKET—Well estab., fully equipped. Widow will sacrif. 3054 N. Milwaukee-av.

MEAT market—Well established, fully equip. Will sacrifice. 7202 Wentworth.

POULTRY STORE—Old establ. business. 1753 W. 47th-st. Yards 0930 after 6 p.m.

REST.—Est. 25 yrs.; closed Sun., hol. and nights; well equipped; doing good bus.; Loop loc.; lvg. city. 9 S. Wells-st. Private.

RESTAURANT—1 blk. Joliet's bus. dist., nr. munition plant; seat 27; mod. eqp.; $3,500. Sell acct. patent. Address A 87, Tribune.

RESTAURANT-DELICATESSEN—Going business. Fully equip. Reas. rent. Good loc. 6307 S. Kimbark. Ran. 3240. Mr. Dorfman.

RESTAURANT for Sale or Rent—With fixtures; near L. 6930 Glenwood. Bri. 0212.

REST. in hotel; seats 36; good bus. Must sell account illness. 4252 W. North-av.

REST.—On busy st., fully equip. Nice fixt. All elec. refr. Rm. and bath. 1321 E. 55th.

REST.—Seats 22; gd. loc.; estab. 6 yrs.; a good bus. Ph. betw. 8-11 a. m., Web. 7530.

RMGHSE—36 rms., 12 baths, 5 yr. lease. Rent $175. Nets $200. Price $3,500, terms. Waveland Realty. Graceland 8130.

RMG. hse.—95 rm.; rt. $400; lg. lse.; nets $350. Req. $4,000. De Woskin Co., 105 W. Madison.

RMG. hse.—42 rms.; north; lease 5 yrs.; rt. $175; pr. $3,750; tms. Capps Co., Sup. 6160.

RMG. hse.—10 rms.; well furn.; all rented; leave city. 2305 W. Adams.

RMG. HSE.—15 rms.; st. ht.; 4 bths.; 1 and 2 rms.; call 1-4. 3260 5th-av., 2d fl.

RMG. HSE.—10 rms., well furn., all rented. Home and good income. Reas. Ken. 0605.

ROOMING HOUSE—63d-Drexel; 14 rms.; sell or lease.; barg. Address G 352, Tribune.

RMG. HSE.—20 rms.; very gd. Gold coast. Inc. over $300; $800 r. McCarthy Co. Mich.6536

SAUSAGE and smoked meat route — Long estab.; $1,800 cash, including refrigerated truck. Address M K 192, Tribune.

SHOE REPAIR SHOP for sale cheap—Excellent location. 2105 S. Leavitt.

BUSINESS OPPORTUNITIES.

Businesses for Sale.

SCHL. Store—Supplies, candy, lunches; opp. 3 sch. and nite sch., 6,000 students. Rr. liv. qtrs. incl. tub. Rent $17.50. Sac. $150, or best offer. Address G 351, Tribune.

SHOE repair shop, fully equipped. 5118 N. Elston-av. Phone Juniper 2692.

TAVERN—Established 1933; selling acct. join RAF; average $100 wk. profit; $2,400. Address O O 432, Tribune.

TAVERN—741 W. 79th-st.; estab. 8 years; good loc.; nr. transf. cor. Stewart 1346.

TAVERN—Est. 4 yrs.; nice bus.; rent $45; h. w. heat; lvg. city. Sac. 3906 Fullerton.

TAVERN—Modern fixtures. Taylor and Ashland. Terms. Seeley 6748.

TAVERN, 53d-Lake Park-av. — Fully equipped.; 3 yr. lease. A buy. Stewart 3601.

TAVERN with hall—Fully equipped; 3817 Harrison; sell or lease. Tel. State 7653.

Partnerships and Investments.

YOUNG retail fur installment business needs money—Will release ½ interest to individual or firm in like business. Present setup doing very well on limited capital. A-1 opportunity. Address M M 77, Tribune.

YOUNG progressive retail firm will take in partner for ½ interest for $15,000. Profitable business. Present setup doing excellent. Need money for expansion. Address O O 53, Tribune.

MANUFACTURER will give part interest in well established business. $1,000 needed. Secured. Phone Michigan 2206.

Concessions, Locations, and Leases.

SPACE for expd. corsetiere; infants' and children's wear in w. sub. specialty shop. Address G 336, Tribune.

DRESS SHOP—Attr. Evanston location desires to share shop with millinery creator. 1735 Sherman-av. Evanston.

HAMBURGER-LUNCH—Near new theater; seats 14; nr. Woodlawn, 1215 E. 47th-st.

MASSAGE parlor—Fo rent in nr. north side apt. hotel. Address F S 265, Tribune.

WANTED—To lease bldg. suitable for bowling alley. Address O N 287, Tribune.

FOOD concession—Reasonable to right party. After 6 p. m., 1025 E. 79th-street.

GROCERY-market — Good N. W. loc., cor. store; mod. fixt.; heavy stock. Hum. 1039.

CURRENCY exch.—No invest.; reas. rent; acct. other business. Lake View 0760.

Distributors.

ESTABLISHED organization offers unusual opportunity, exclusive county distributorship in Illinois; meritorious line; patented, inexpensive merchandising units. Sell on sight; repeater; every merchant a prospect; very profitable! Small investment required for merchandise. References exchanged. Write or call Suite 1109, Merchandise Mart

GASOLINE JOBBING — Real opportunity. Plans call for new distributor. Major co. franchise; excl. territory. Present established gallonage operating at a profit includes dealers and leases, equipment, inventory, accounts rec., plus small good will. Give bank references. Address P Y 133, Tribune.

MAN WITH TRUCK—Some capital; to distribute line carbonated beverages. Exclusive Ch'go area. Box 642, Gary, Ind.

Manufacturing.

WANTED—MFG. PLANT now in production on products in automotive or hardware field either to lease or buy or operate on percentage basis. Have other products that can be added if production facilities are suitable. Address M M 280, Tribune.

Business Equipment.

BOOTH panels and beauty shop eqpment. Phone Radcliffe 2020 for apptmt.

Business Service.

IF YOU CANNOT SELL YOUR BUSINESS for all cash, sell on time and we will buy your mortgage. E. EDWARDS, 9 W. Washington. Fra. 1966

SELL your business for part cash. We buy mtge. bal.; all types bus. wtd. Mdse. stks. bought. 1208 S. Wabash. Cal. 3261. Kasan.

BUSINESS INCOME TAX RETURNS Prepared. Reas. rates. Randolph 9209.

Wanted.

WANT to rent—Meat market in good loc. where fixtures are already installed or in food mart where fixtures are already installed. Address M A 448, Tribune.

WANTED—Poultry and egg store, Chicago or suburbs; give complete details. Address D M 48, Tribune.

WE WILL buy or sell your bus. Conf. serv. DELMONT CO., 2839 N. Clark. Bit. 2554.

WE PAY CASH for stores and merchandise. L. Goodman, 672 Roosevelt. Canal 8825.

GAS STATIONS WANTED—FELDMAN, 544 ROOSEVELT. HARRISON 3500.

DELICATESSEN store for married couple and clerk; city or sub.; cash. Bit. 9447.

SELL any business quickly—Confidential serv. MITCHELL CO., 123 W. Madison. Dea.1723.

STORE AND BAR FIXTURES.

25c DAY RENTS 10 CU. FT. ELEC. REFR. FOR FOOD OR BEVERAGES. EVENTUAL OWNERSHIP. ANDOVER 4444.

SHOW Cases, $15; Shoe shining stands, $15; Arm chairs, $3. Paidar, 1120 N. Wells.

DOUBLE DUTY REFRIG. COUNTERS—6 and 8 feet; very cheap. 220 W. HURON-ST.

STORE-tavern fixt.—Hamburger lunch equip. New-used. Chas. Bender Co., 608 N. Wells.

WALL cases for jewelry, haberdashery, lingerie, gifts; also flr. cases. 1672 W. Ogden.

GROCERY stock and fixtures; double duty display counter; reasonable. Yards 1319.

STORE fixtures—Comp. set, suitable for men's or dry gds. store. 3956 W. Madison.

WANTED—Drug str. outfit; 24 ft. tinct. wall cse., 12 ft. eng. wall cse. 2238 W. E. Chicago.

KOIL-EX beer coil cleaners, 20 will sell, $16 each. Ph. Superior 8688.

PERSONAL.

HAVE purchased Burglar Alarm Business of B. E. Tarver, d. b. a.; Austin Patrol Service, 1749 N. Long-av.; not responsible for debts contracted prior to Feb. 25, 1941. F. E. Poulson, G. W. Schwartz, 1420 Augusta-boulevard.

HAVE purchased Sacramento Garage at 2533 N. Sacramento-av. Not responsible for debts contracted before March 1 by any one but myself. JOSEPH SALSKE. 945 N. HONORE.

DISSOLVED partnership on this date.—Cook Auto Sales Inc., 3722 N. Southport. Responsible for my own debts only GORDON BRAUNSDORF.

HAVE SOLD Brompton's Restaurant, 3535 Broadway. Responsible for my own debts only after Feb. 25. Mr. Louis Caplan.

NOT responsible for debts contracted by Kar-Lee Flower shop after Feb. 28. KARL W. NOWACK, 2449 N. Cicero.

NOT responsible for debts contracted by Kar-Lee Flower Shop before March 1. MARGARET WIECHEN, 3836 Fitch-av.

HAVE purchased Queen Anne Beauty Shop, 6605 S. Halsted. Not resp. for debts after this date. Edna Fiascone.

RESPONSIBLE for my debts only. Willie Lang, 4556 Calumet.

NOT resp. for debts contrac. by any but myself. Lawrence Hitney, 5519 Kenwood.

RESP. for debts contracted by myself only. Stanley Ignaszak, 4402 S. Maplewood.

HY—Please come home at once. Mother dangerously sick; we need you. CORRY.

RESPONSIBLE for my own debts only. Katherine Cardy, 6413 Parnell-av.

HAVE purch. beauty shop at 3655 W. 31st. Resp. for my debts only. Florence Ziervogel.

RED—CANCEL ORDER FOR EGGS; CAN'T USE THEM. A. L.

NOT respons. for debts contracted by any one but myself. John F. Keachie, 712 Diversey.

JIM—Why are you hurting us so? Need you badly. Please let us hear. Helen.

RESPONSIBLE for my debts only. Robert Borek, 1601 East-av., Berwyn.

RESP. for debts contracted by myself only. Frank L. Lutzke, 2704 N. Cortland.

THANKS to the Blessed Virgin and Sacred Heart for favors received. N. E. C.

RESP. for debts contrac. by myself only. Alfred J. Campbell, 1540 N. Springfield.

OFFICE FURNITURE AND DEVICES.

20 DESKS; 35 chairs; steel and wood files; 8 typewriters; 25 bookcase sections; steel cab.; document files; costumers; etc. Will be sold at auction Thurs. 1:30. 3515 S. MICHIGAN.

4 GLASS top exc. desks, 2 exc. oak desks, 9 high grade steel files, 2 office tables, adding mach. 2815 Broadway. Lak. 9609.

HIGHEST prices paid for office desks, chairs, and equipment. Lakeview 4586.

USED DESKS, chairs, tables, files, safes. GEISER, 166 W. LAKE. DEA. 3788.

LYON shelving, lockers, files, desks, chairs. CENTRAL, 20 W. Hubbard-st. Del. 8495.

USED office furn., files, desks, chairs, etc. KENDRICK, 218 W. Jackson. Cent. 4323.

21 DESKS, 54 CHAIRS, 16 FILES, TABLES, PARTITION. 2857 N. CLARK.

ELEC. auto-feed mimeograph, $75. Elliot addresser, folder, Ediphone. Har. 1489.

EXPANS'N SALE—DESKS, CHAIRS, FILES. Jos. Ginsburg, Inc., 30 N.Halsted. Hay.2730

BUSINESS PERSONALS.

FREE marcel daily, Wed. and Fri. evenings. Finger wave daily, Mon., Wed., and Fri. eves. Work done exclusively by expertly supervised students. BEAUTY SCHOOL, 140 N. State. 5th floor.

GENUINE oil permanent waves, compl., $1.25. Regular $5 and $10 Perm. Wave, $2-$2.75. Paris facials, spec., 50c. ADV. STU. WK. Hale School, 162 N. State. Central 5007.

CROQUIGNOLE permanent [adv.stu.wk.] $1. DE LEE, 30 W. Washington. Central 8233.

PERM. oil, $1; mchls., $2; cream, $3.45; not a schl. Crystal, 5 S.Wabash.R.220.Dea.1872.

DANCING SCHOOLS.

WE TEACH young and old to smile, relax and dance. Pri. $1.25 hr. H. Anderson, 155 N. Clark, 30 N. Dearborn, 728 Sheridan-rd.

LEARN to dance correctly—All steps. Sunny Carroll, 4751 N. Western. Lon. 7975.

3361 MADISON—Waltz, fox trot, rhumba, $1. Priv. les., 7 for $5; no appt.nec. Op. 11-11.

INSTRUCTION.

SPANISH—Former diplomat; needs 2 more for select. group. Call now. Central 5946.

USED AUTOMOBILES FOR SALE.

WHY PAY MORE?
GET YOUR CAR AT
M. & R.
FACTORY HUDSON DLR.
BELOW MARKET VALUES.
We HAVE the cars we ADVERTISE.
'40 Chevrolet 4 dr. sedan....$495
'40 Plymouth 4 dr. sedan.... 495
'40 Dodge de l. sport coupe.... 550
'40 Pontiac de l. 6 tour. 4 dr. sedan. 625
'40 Mercury de luxe 4 dr. sedan.... 675
'40 Nash 6 de l. sed., weather eye.... 595
'40 Ford 4 dr. sport sedan.... 425
'40 Buick super 5 p. Torpedo cpe.... 775
'40 Hudson coupes, sedans, up.... 495
'39 Buick 40 series sedan.... 525
'39 Olds. de l. trunk sedan.... 475
'39 Dodge 4 dr. de l. trunk sedan... 445
'39 Hudson 6 de l. 5 pass. sedan.... 395
'39 Pontiac de luxe sedan.... 495
'39 Plymouth 4 dr. de l. trunk sedan.. 395
'39 Stude. Comm. 6 de l. sed.; overdr. 445
'39 Graham 6 4 dr. de l. sedan.... 395
'38 Dodge de l. 4 dr. sedan.... 365
'38 Packard 4 dr. sedan.... 435
'38 Hudson 6 de l. 4 dr. sedan.... 295
'38 Olds. de l. 4 dr. trunk sedan.... 395
'37 Plymouth de l. tour. sedan.... 345
'37 Pontiac 6 de l. sedan.... 315
'37 Dodge de l. sedan and cpes., up... 265
'37 Olds. de l. sed. and cpes., up.... 295
'37 Packard de l. sedan, 6-8.... 295
'37 Chrysler airflow 4 dr. sedan.... 345
'37 Hudson de l. 4 dr. sed., w. w.... 265
'37 Chrysler 6 Royal 4 dr. sedan.... 295
'37 Linc.-Zeph. sedan and cpe.... 275
'37 Chevrolet Master sedan.... 265
'37 Terraplane de l. 4 dr. trk. sed.... 265
Most cars have radios and heaters.

'36 Graham sd.$145	'34 Olds. sed....$ 65
'36 Ford sed.. 145	'35 Chrys. sed... 115
'36 Laf. sed... 95	'34 Plym. sed.... 95
'36 Plym. cpe.. 195	'34 Chev. sed.... 95
'36 Chev. sed.. 175	'34 Buick sed.... 95
'36 Chrys. sed.. 225	'34 Dodge sed.... 95
'36 Dodge sed.. 195	'34 Hudson sed.. 95
'35 Plym. sed.. 135	'34 Pontiac sed.. 95
'35 Dodge sed.. 125	'33 Terra. sed... 65
'35 Ford tudor. 125	'33 Pontiac sed.. 65
'33 Buick sed.. 75	'33 Plym. sed.... 65
'33 Ford sed.... 45	'32 Chev. sed.... 45
'32 Plym. sed.. 45	'32 Plym. sed.... 45

No Outside Finance Company.
We Finance Our Own.
Established 24 years.
Open evenings and all day Sunday.
HUDSON DEALER
3956-4001 W. GRAND
AT CRAWFORD-AV. [4000 WEST].

NOTHING DOWN
ON YOUR CAR
IF YOU HAVE A JOB.
1941 license free; 7 days' driving trial.

'40 Pack. op.cp.$695	'38 Chev. sed....$345
'40 Dodge sed.. 595	'37 Dodge sed.... 295
'40 Chev. sed.. 495	'37 Pont. sed.... 295
'40 Ford sedan. 485	'37 Olds. 6 cpe.. 295
'39 La Salle sd. 585	'37 Ford sed.... 225
'39 Olds. 6 sed. 495	'37 Olds. 6 sed.. 325
'39 Buick cl.cp. 545	'36 Olds. sedan.. 225
'39 Dodge sed.. 485	'36 Plym. tk. sed. 245
'38 Linc.-Z. sed. 445	'36 Pont. 6 sedan 195
'38 Plym. sed.. 345	'36 Ford sedan 165

SOME WITH RADIOS AND HEATERS.
50 other late models to choose from.
TERMS OR TRADE. ALWAYS OPEN.
2810 Madison

BUICK
1939 ROADMASTER
This ONE OWNER CAR is the last word in perfection. And one of the finest we have ever had in stock. Mileage so low that it is hardly broken in. Lustrous black finish; chrome sparkles like new. This beautiful 4 door sedan has pushbutton radio, heater, defrosters, w. w. tires, electric clock, trunk, etc. Upholstery finish, and general condition will pass the most severe test. What more can be said. A car YOU will be PROUD to own for
ONLY—$599
West Side Buick
4666 WASHINGTON
NORTHEAST CORNER
OPEN EVES. AND SUNDAY.

1939 BUICKS
5 pass. trunk sedans. Fully equipped.
—$549—
LINCOLN PARK BUICK
750 DIVERSEY
CORNER HALSTED. OPEN EVES., SUN.

BUICK 1940, $795
De luxe super model 51 torpedo body, 4 dr., 6 pass. tour. sed.; pushbutton radio, heater, defrosters, w. w. tires. [illegible] Your car down, balance 2 years. Open eves.
3939WASHINGTON

BUICK '36-81 4 DR. SEDAN
Built-in trunk. "Clean," one owner.
Bargain, $195
SOUTH SHORE BUICK, INC.
7320 STONY ISLAND. MID. 6404.

'39 Buicks—Sacrifice
Coupes and sedans. Radios, heaters. 100 OTHER CARS TO CHOOSE FROM.
Dodge-Plymouth Dealer
3210 W. Jackson-blvd.

Buick '36-41 Sedan, $245
Htr., defroster, 4 dr., trunk....$20 down
Chevrolet, 24th and Michigan

BUICK—1940 super model 51 4 door sedan; radio, htr., air conditioned; original finish; like new. A beauty at $745.
4647 W. Madison Col. 7530

Buick '40 De L. Trg. Sd., $765
4 dr., htr., defroster, de l. eq....$165 dn.
Chevrolet, 24th and Michigan

BUICK—1939 7 pass. sedan; low mileage; in perfect appearance and mechanically perfect; fully equipped; original private owner. [illegible] Phone Greenleaf 7678.

BUICK—'38 Special or Century sedan....$549
[illegible]

BUICK—1940 roadmstr. torp. body, 4 dr. [illegible]

[illegible]

CADILLAC
An Outstanding Bargain
1939 Cadillac 61 five pass. 4 door trunk sedan; finished in [illegible] green, and upholstery [illegible] and whitewall tires [illegible] new car cost [illegible] Now only
$725
Liberal Trades—GMAC terms.
Cadillac Chicago Branch
5045 Broadway
LONgbeach 4890. Open Evenings.

[illegible]

CHEV. '37 DE L. TOWN, $365
[illegible]

CHEV. 4 DR. TRK., $295
[illegible]

Frank Lynch Buick
'40 Buick Super 4 dr......$895
Radio, heater; 2 to choose from.
'40 Hudson 4 door..........$595
Radio and heater.
'39 Mercury conv. cpe....$595
5-pass.; heater, white walls.
'39 De Soto 4 dr. trunk...$525
Overdrive, heater. Very clean.
'39 Dodge 4 dr. trunk......$495
Luxury Liner; radio, heater.
'39 Chevrolet sedan.......$465
5-passenger; heater.
'40 Mercury coupe..........$725
5-pass.; radio, htr., w. w. tires.
'38 Nash-Lafayette.........$395
4-dr. trk. sed., radio, heater.
'35 Olds. sedan..............$165
4-dr.; trunk; heater.
'37 Plymouth sedan.......$310
4-dr.; trunk; heater.
'36 Pontiac 4 door..........$245
Trunk; radio, heater.
'36 Dodge 4 dr. trunk......$170
Radio and heater; 2 to choose from.
4216 AND 5330
IRVING PARK

NO MONEY DOWN
IF COU HAVE A JOB.

'37 Buick sed..$349	'39 Buick sed...$539
'36 Buick sed.. 289	'40 Chev. sedan.. 499
'37 Chev. sed.. 299	'36 Chev. sedan.. 199
'37 Chrys. sed.. 495	'37 De Soto sed.. 295
'36 De Soto sed. 245	'40 Dodge sed.... 555
'39 Dodge sed.. 475	'36 Dodge sed.... 235
'38 Chev. cpe... 299	'39 Merc. cnv. cp. 545
'40 Ford cpe... 469	'40 Ford sedan... 539
'38 Ford sed... 345	'36 Ford sedan... 195
'38 Buick sed... 399	'39 Huds. cl. cpe. 415
'38 Olds 6 sed. 379	'37 Olds sedan.. 299
'40 Olds sed... 567	'37 Pont. cnv. cp. 567
'36 Pont. 6 sed. 199	'37 Pont. sedan.. 299
'35 Plym. sed... 169	'37 Pack. sedan.. 299
'38 Pont. sed.. 345	'39 Pont. 6 sed. 499
'38 Plym. sed... 469	'37 Ford sedan.. 225
'38 Pack. sed... 399	'39 Ford cv. sed. 499
'37 Dodge sed... 289	'37 La Salle sed. 349

150 MORE TO SELECT FROM.
3940 GRAND
1 block east of Crawford, cor. Harding-av.
SPA. 3940 Open Eves.-Sun.

FORD—'31 4 d. sd.$49	Chev.—'34 4d. sed.$79
Willys—'33 cpe. 49	Ford—'38 sed... 299
Capitol Plymouth.	8031 S. Halsted.

1940 CHEVROLET, $545
De luxe sedan, dual equipment, radio, heater, and defroster; original finish. [Our new car guarantee.] 4,000 miles or 90 days parts and labor. This is a new car in every respect. 300 other late model used cars to choose from. Your car, $95 down, balance $7.25 per week.
MIDWAY CHEVROLET CO.
6522 COTTAGE GROVE. MID. 3500.
2 E. GARFIELD. ATL. 4000.

Chev. '38 Coupe....$295
Beautiful black original finish. Perfect mechanically and very clean throughout. We have three of these beautiful cars to choose from. These cars have really had good care. Winterized.
CHICAGO AVE. CHEVROLET
CHICAGO-AV. AT AUSTIN-BLVD.

'39 Chev. 4 Door, $465
Master de luxe. Black, radio, heater, etc. 100 OTHER CARS TO CHOOSE FROM.
Dodge-Plymouth Dealer
3210 W. Jackson-blvd.

1939 CHEV. DE L. SED., $445
Original black finish, factory dual equipment. Radio, heater, defroster. [Our new car guarantee.] Come in today. Your car [illegible]
MIDWAY CHEVROLET CO.
6522 COTTAGE GROVE.

CHEV. '36 SEDAN, $195
A late '36 master de l. town sed. with the popular knee action, extended trunk [illegible] $12 mo.
Chev. Dlr., 940 Milwaukee

Chev. '37 Master De L., $295
Original black finish. Sport trunk sedan. Radio, heater, and every other extra. Your car [illegible]
MIDWAY CHEVROLET CO.
2 E. GARFIELD. ATL. 4000.

CHEV. '40 SED., $495
4 dr. master 6; htr., etc. Terms.
HUDSON DEALER
3956 W. GRAND.

CHEVROLET '37 TOWN SD.
[illegible]
MIDWAY CHEVROLET CO.
7615 STONY ISLAND. SAG. 3389.

'39 Chevrolet De L. Sed., $465
[illegible]
MIDWAY CHEVROLET CO.
7615 STONY ISLAND. SAG. 3389.

'39 Chevrolet Sport Sedan
[illegible]
AJAX OLDS. 7800 STONY ISLAND.

CHRYS. 1939, $495
[illegible] Open eves.
3939WASHINGTON

1940 Chrysler New Yorker
CLUB COUPE.
[illegible]
2317 S. MICHIGAN-AV.

CHRYSLER '38, $377
4 DR. TRUNK SEDAN
Radio and heater. Very clean.
LOGAN SQUARE BUICK
2468 MILWAUKEE, AT SACRAMENTO.

'39 Chrysler Royal Sedan
[illegible]
AJAX OLDS. 7800 STONY ISLAND.

1939 CHRYSLER SED., $495
[illegible]
INDEPENDENT MOTORS. 4744 Diversey.

Chrysler '39 New Yorker
[illegible]

Chrysler '37 Airfl. Sed., $365
Listen WCFL 9 p.m. Deal with our Bank. Dampman-Schmitt, 1019 Davis, Evanston.

[illegible]

DE SOTO '38 4 D. TRK. SED.
Heater; immac. one owner; below blue bk.
Bargain, $385
SOUTH SHORE BUICK, INC.
7320 STONY ISLAND. MID. 6404.

[illegible]

M-U-R-P-H-Y
AMERICA'S LARGEST EXCLUSIVE
DODGE DEALER
1914—Dependability—1941
NEW LOWER PRICES
'40 Dodge sedan..............$595
'40 Plym. opera cpe........ 595
'40 Plymouth sedan........ 495
'40 Chev. town sedan...... 525
'39 Nash 6 opera cpe....... 525
'37 Dodges (12), low as.. 215
'36 Dodges (10), low as.. 165
'35 Dodge de l. 4-dr........ 110
'36 Plym. de luxe sed...... 175
Most cars have radios and heaters.
85 Others—All Makes

'37 Plym. sed..$295	'36 Chrys. sedan.$265
'37 Ford sedan. 195	'36 Chev. sedan.. 145
'37 Zephyr sed. 295	'36 Buick sedan. 195
'36 La Salle sed. 275	'34 Buick sp. cp. 75
'33 Plym. sedan 55	'35 Ford sedan.. 55
'36 Pont. sedan. 245	'35 Chrys. sedan. 165
'32 Plym. coupe 50	'32 Chrys. sedan. 35
'36 Ford sedan. 135	'31 Chev. sedan.. 60

Some cars have radios and heaters.
YOUR CAR OR 10% DOWN
2720 N. Cicero

Shop in Heated Showrooms
HERE YOU ARE SURE TO BUY A VIRTUALLY NEW CAR AT BIG SAVINGS
NOTHING DOWN
IF YOU HAVE A JOB. SMALL MO. PAY.
7 DAY DRIVING TRIAL; IMMED. DEL.

'40 Chrys. sed.$645	'39 Ford sedan.$395
'40 Buick sed.. 695	'39 Linc.-Z. sed.. 495
'40 Olds. sedan. 595	'39 La Salle sed.. 495
'40 Dodge sed.. 595	'38 Buick sedan.. 445
'40 Pontiac sed. 595	'38 Dodge sedan.. 345
'40 Plym. sed... 495	'38 Chev. sedan.. 325
'40 Chev. sedan 545	'38 Pontiac sed... 375
'39 Buick 7 p.. 655	'38 Plym. sedan.. 295
'39 Buick sed.. 495	'37 Dodge sedan.. 295
'39 Packard cp. 495	'37 De Soto sed.. 295
'39 Chrys. sed.. 495	'37 Buick sed.... 325
'39 Plym. sed.. 425	'35 Chev. sedan.. 95
'39 Stude. sed.. 495	'35 Ford sedan.. 65
'39 Pontiac sed. 495	'35 Plym. sedan.. 95

150 MORE BETTER CARS PRICED LOW.
CHICAGO MOTOR CORP. Always open.
8106 S. HALSTED

NO MONEY DOWN
IF YOU HAVE A JOB.
STATE LICENSE FREE
All cars winterized and warranteed.
Most cars have radio and heater.

'38 Ford sed...$295	'37 Terr. sed.....$275
'37 Dodge sed.. 295	'37 Ford sed..... 250
'36 Plym. sed.. 235	'36 Dodge sed.... 245
'35 Pack. sed.. 225	'36 Plym. sed.... 165
'36 Olds. sed.. 265	'35 Pack. con. cp. 245
'36 Nash sed... 225	'36 Buick sed.... 285

MIDWEST AUTO
2240 S. MICHIGAN

DODGES 1940 DODGES
BRAND NEW 4 DR. SEDS.
CHOICE OF COLORS
Sacrifice—Big Discount
MURPHY-DODGE DEALER
2650 N. CICERO-AV.

DODGES—SACRIFICE
1935s-'36s-'37s-'38s-'39s-'40s.
COUPES SEDANS AND ALL MODELS.
MOST WITH RADIO AND HEATER.
100 OTHER CARS TO CHOOSE FROM.
Dodge-Plymouth Dealer
3210 W. Jackson-blvd.

DODGE 1939, $445
5 pass. tour. sedan; trunk, built-in radio, heater, defrosters, blast horns. This car will pass for new. We have it for only $445. Your car down, balance 2 years. Open eves.
3939WASHINGTON

DODGE '38 4 DR. TRK. SED.
De l., cut below blue book, heater.
Bargain, $385
7405 STONY ISLAND
SOUTH SHORE BUICK, INC. MID. 6405.

DODGE '39 SEDAN
Beau. orig. finish. Large hot water heater; clean mohair uphols.; bumper guards; large trunk; traded by orig. owner. A real bargain at $495. Also '37 Dodge 4 dr. sed.; radio, heater.....$325
Montgomery Motor Sales
OLDSMOBILE DEALER, 2300 MADISON.

Dodge '37 4-D. Trk. Sed., $345
Original green finish, factory dual equipment. Radio, heater, and defrosters. This car must be seen to appreciate. Your car or $45 down. Bal. $5.45 per week.
MIDWAY CHEVROLET CO.
6522 COTTAGE GROVE.

'40 DODGE 4 DOOR SEDAN
RADIO. HEATER.
—$695—
South Chicago Buick Co.
8600 COMMERCIAL. [3000 EAST.]

'40 DODGE—$599
4 door Luxury liner; radio, heater, white wall tires; original jet black finish.
2246 S. MICHIGAN

'39 Dodge Club Cpe., $545
Opera seats. De luxe equipment. Radio, heater, defrosters. Finish and mechanical condition like new. Bargain. Terms.
2317 S. MICHIGAN-AV.

DODGE 1940 SEDAN, $645
4 dr. de luxe Luxury Liner sedan. Radio, heater, defroster; low mile. Just like new.
2317 S. MICHIGAN-AV.

Dodge '39 De L. Sedan, $475
Htr., defr., dual equip.; low miles, $100 dn.
Chevrolet, 24th and Michigan

FORDS—1935 TO 1940.
WHOLESALE PRICES TO EVERYBODY.
Look around, make us an offer.
Other makes—all models.
RAY TENNES—FORD DEALER.
2451 N. SACRAMENTO-AV.
LOT AT 2347 MILWAUKEE-AV.

FORD '40 SEDAN, $565
Beautiful black. 85 H. P. 4 door. Very low mileage. Heater; excellent condition.
SNOW BROS.
FORD DEALERS SINCE 1914.
1027 SOUTH-BOULEVARD. OAK PARK.

FORD—1938 5-pass. sedan; radio, htr., tires, upholstery; motor like new; a real family car.....$315
Your car or $45 dn. balance $16.75 mo.
AUTHORIZED FORD ON MICHIGAN.
Roney Hammes, 2515 S. Michigan.

'38 FORD 85 SEDAN
De luxe 2 dr. model in rich maroon with white tires; has radio, heater; a beauty in wonderful shape; $395. STUDEBAKER BRANCH, 6335 BROADWAY.

FORD—
WANT A FORD?
C. ZEPP.
BIG SELECTION IN ALL MAKES.
2950 LAWRENCE. JUNIPER 8310.

FORD—1939 conv. sedan; maroon finish; white-wall tires; radio, heater; leather upholstery. Looks and runs like new.
7601 STONY ISLAND. REGENT 0616.

FORD—'40 DE LUXE STA. WAGON.
Very clean, gd. tires; low mi.; gas htr.
Glenn E. Holmes, Inc.
30 W. Lake. Free parking.

FORD '39 DE L. SED., $485
Listen WCFL 9 p. m. Deal with our Bank. Dampman-Schmitt, 1019 Davis, Evanston.

FORD—'36 COUPE.....$95
An unbeatable value. Terms.
COOK COUNTY. 1340 W. 63D.

FORD—'37; 4-dr. sedan; 85 de luxe; radio, htr.; priv. party. Sacr. $210. 836 S. Paulina, Seely 6512. Ask for Persky's car.

FORDS '33-'40. ALL BODY STYLES.
100 to choose from. Lowest prices.
Nelson-Hirschberg Ford. 5133 Irving Park.

FORD—1940 TUDORS, FORDORS, COUPES; radios, heaters; like new.....$465
LAWDER BROS. 6900 VINCENNES.

FORDS — WHOLESALE PRICES.
TAUBER'S. 4601 MILWAUKEE.

FORD—1938 tudor; htr.; guar.....$285
7601 STONY ISLAND. REGENT 0616.

FORD—'40 convertible coupe. Radio, htr., w. w. tires. Reas. Seely 9813 after 6:30.

FORD—'40 4 dr. sed.; radio, heater; drafted; must sacr. Rav. 1804 after 6 p. m.

FORD—'36 trk. sedan, radio, etc.....$145
Midway Chev., 2 E. Garfield. Atl. 4000.

FORD—'38 5 pass. sedan.....$295
RANGECROFT-FLOTOW, 4922 Broadway.

FORD—'39 de lx. tudor 85, gas. htr., w. w. tires, $365. Ben T. Wright, 1101 N. Clark.

FORD—'35 tudor, htr., genuine barg., $75 full pr. Ben T. Wright, 1101 N. Clark.

FORD—'37-60 COUPE.....$175
Oak Park Buick, 639 Madison, Oak Park.

FORD—'35 conv. sed.; rad., htr., clean..$189
ROYAL SALES. 1930 MILWAUKEE.

Shop in Heated Showrooms
NO MONEY DOWN
IF YOU HAVE A JOB. SMALL MO. PAY.
7 DAY DRIVING TRIAL. IMMED. DELIV.
'40 LA SALLE torp. sedan; r., h.....$995
'40 BUICK super sedan; radio, htr..... 875
'40 PACKARD 6 cnv. club cp.; r., h... 895
'40 MERCURY conv. club cpe.; r., h.. 765
'40 DE SOTO 4 dr. de luxe; rad., htr.. 695
'40 MERCURY sedan; radio, heater... 645
'40 BUICK limited sed.; radio, htr.... 865
'40 BUICK mod. 41 4 dr. sed.; r., htr. 745
'40 NASH Am. 4 dr. sed.; r. htr., o'd. 745
'40 OLDSMOBILE sedan; a beauty.... 595
'40 DOUBLE de luxe seds.-cpes........ 595
'40 PONTIAC opera seat coupe; 6 cyl. 645
'40 PLYMOUTH sedans and coupes... 545
'40 HUDSON de l. sed.; radio, htr..... 595
'40 CHEV. special de luxe sed.; r., h... 595
'39 PLYMOUTH coupe and sedans.... 465
'39 BUICK mod. 41 4 dr.; htr., w. w. 545
'39 CHEV. Mast de l. sed.; rad., htr.. 445
'38 FORD conv. 4 dr. sed. A beauty... 485

'39 De Soto sd.$495	'38 DODGE sed...$365
'39 DODGE sed. 495	'36 PLYM. sed... 195
'39 PONT. sed.. 475	'39 La Salle sed.. 585
'38 NASH cpe.. 335	'39 FORD coupe. 395
'36 OLDS. sed.. 265	'38 CHRYS. sed. 335
'34 PLYM. sed. 95	'36 BUICK sed... 265
'37 Zeph. sed... 275	'34 CHEV. sedan. 95

150 MORE; all makes, models.
NORTHERN ILLINOIS DISTRIBUTORS.
2222 N. Cicero
BERKSHIRE 4500. ALWAYS OPEN.

RUBY
HAS THE
BARGAINS
'30 PONTIAC SEDAN.....$35
'34 PLYMOUTH COACH.....$85
'34 CHEVROLET COUPE.....$95
'35 FORD TUDOR.....$95
'34 CHEVROLET FORDOR.....$125
'35 CHEVROLET COUPE.....$165
'36 FORD FORDOR.....$195
'36 CHEVROLET FORDOR.....$195
'36 CHEVROLET TOWN.....$225
'39 CHEVROLET TOWN.....$395
100 OTHER BARGAINS 100
Ruby Chevrolet, Inc.
1147 W. Jackson Blvd.
Always open. Monroe 8787.

CITY SACRIFICING

'36 Linc.-Z. sed.$195	'37 Ford sed.....$185
'36 Pack. sed.. 195	'35 Plym. sed... 145
'36 Nash sed... 145	'33 Buick sed... 65
'35 Ford coupe. 95	'30 Chev. sed.... 25

$5 DOWN—LICENSE FREE.
CITY AUTO. 1718 S. STATE.

1937 FORDS
2 DOOR AND 4 DOOR SEDANS, "60s."
These cars were previously owned by the Edison company of Chicago; all have had the best of care; run and look good; have trunks and heaters.
PRICED FOR QUICK SALE.
$185 EACH.
COME EARLY AND PICK YOUR CAR.
LITSINGER MOTOR CO.
925 W. JACKSON-BLVD.
ALL CARS IN HEATED SHOWROOMS.

FORDS
'39 TUDOR, HEATER....$395
'38 TUDOR, HEATER.... 295
'36 TUDOR, RAD., HTR.. 145
'35 CONV. CPE., heater.. 135
J. A. LAVERY
6529 COTTAGE GROVE.
6127-6143 COTTAGE GROVE.

FORD '38 CONV. CLUB CPE.
Beautiful original Brewster green finish; genuine leather uphols.; factory installed radio; gas heater, heavy duty white wall tires; owned by prominent west side hotel manager. Priced to sell quick at $95 down. $21.75 per month.
Montgomery Motor Sales
OLDSMOBILE DEALER, 2300 MADISON.

'40 FORD DE LUXE
2 door sedan. Radio, heater; green.
Also 1939s and '38s at sacrifice.
100 OTHER CARS TO CHOOSE FROM.
Dodge-Plymouth Dealer
3210 W. Jackson-blvd.

FORD '37—$195
Latest 5 passenger trunk sedan; heater, good tires; runs good. Terms or trade.
DODGE—BENDER-RIEGER, INC.—PLYM.
933 WASHINGTON-BL.

FORD '37 SEDAN, $235
Original factory finish, dual equipment. Six to choose from. Some have radios and heaters. Come in today. Your car or $35 dn. Bal. $4.75 per week.
MIDWAY CHEVROLET CO.
6522 COTTAGE GROVE.

FORD '38 COUPE, $295
Beautiful original factory finish, factory dual equipment, radio, heater. This car is in perfect conditoin. See it. Your car or $45 down. Bal. $5.25 per week.
MIDWAY CHEVROLET CO.
6522 COTTAGE GROVE.

FORDS—COUPES—SEE STALLWORTH.
'40 Ford Coupe, R. H., clean.....$499
'39 Ford de l. coupe, R. H., clean. $100 dn.
'37 Ford coupe; needs body work.....$129
'36 Ford coupe; very clean.....$199
7400 STONY ISLAND. HYD. PK. 2500.

FORD—'38 conv. 5-pass. cpe., $485; terms; radio, htr.; a real beauty; must be seen. NICKEY CHEVROLET, 4130 Irving Park.

Hudson Clearance Sale
Going Out of Hudson Busin's
65 new and used cars to be sacrificed while they last.
$475 DISCOUNT
'40 Hudson Sed.—Brand New
1940 6 sedan. A beauty.....$595
1941 Official demo. Save..... 475
1941 Super 6 demo. New car guar.... 735
1939 Hudson, 5-pass. sed..... 465
1938 Hudson sedan..... 350
ACT QUICKLY. We mean business and must dispose of 65 cars to make room for new
Chrysler, Plym'th Cars
DIRECT FACTORY DEALER
Martin J. Kelly, 940 N. Clark
OPEN SUNDAY AND EVENINGS.

HUDSON '39 SED., $345
The popular 6 cyl., 4 dr. de luxe sed. with radio, heater. A low mileage one owner car that looks and performs like new. 10% or your car down, 2 years to pay.
Chev. Dlr., 940 Milwaukee

HUDSON—'40 4 dr. sedan; radio, htr.; no reas. offer refused. Account draft. Victory Garage, 2645 S. Wells. Ask for Paul.

LA SALLE '38
This fine performing "Cadillac-built" 5 passenger 4 door trunk sedan is finished in attractive green and equipped with radio and heater. A ride will convince you it's a genuine bargain at only
$420
Liberal Trades—GMAC Terms.
Cadillac Chicago Branch
2258 S. Michigan-av.
CALumet 4185. Open Evenings.

1940 La Salle 52 Sed., $975
Torpedo body. Black finish, white wall tires, radio heater, defrosters, bumper guards, seat cov. Will pass for new. Tms.
2317 S. MICHIGAN-AV.

LA SALLE—'38 convertible coupe; radio, htr.; only $425. Burke, 2345 S. Michigan.

LINC.-ZEPHYR—1940 de luxe 4 door; radio, htr.; low mileage; interior, exterior spotless. Priced low. Ben T. Wright, 1101 N. Clark.

LINCOLN-Zephyr—'40 sedan, for immediate sale, $795. 1647 S. Pulaski.

LINC.-Zeph.—'37, 4 dr. sed.; all equip.; low mil., $335. Packard Dlr., 5042 Cottage Gr.

LINCOLN—'35 7 pass.; 6 wheels; side mts.; chauffeur driven, $275. 2247 S. Michigan.

MERCURY '40, $675
De luxe 4 door 5 pass. touring sedan; trunk, pushbutton radio, heater, defrosters, w. w. tires; driven little. Like brand new. See it. We have it for $675. Your car down, balance 2 years. Open eves.
3939WASHINGTON

NASH '40 AMB. SEDAN
4 dr. Weather eye, air conditioning, radio, overdrive. Will sell for less than ½ of original cost. Terms.
Chevrolet, 24th and Michigan

OLDS.—'40 "8" sed.; htr., def., rad., clk., w.w. trs., st. cvs.; low mi.; priv.; $850. Ave.3698

NO MONEY DOWN
IF YOU HAVE A JOB
Kailer-Youngquist
Authorized Olds. Dealer
1941 LICENSE FREE
ON ADVERTISED CARS ONLY.
7 DAY DRIVING TRIAL
'40 BUICK 4 dr. sed.; rad., htr., w. w.$745
'40 DODGE de l. seds., cpes..... 575
'40 OLDS. "70" 5 pass. sed.; rad., htr. 585
'40 MERCURY 4 dr. sed.; r., h., w. w. 635
'39 PONTIAC conv. clb. cpe.; rad., htr. 495
'39 OLDS. 5 pass. sed.; rad., htr., w. w. 485
'39 PLYM. 4 dr. sed.; rad., htr..... 455
'39 CHEV. 4 dr. sed.; like new..... 445
'39 DODGE 4 dr. sed.; rad., htr..... 495
'38 PLYM. 4 dr. sed.; rad., htr..... 345
'38 OLDS. 4 dr. sed.; rad., htr..... 395
'38 BUICK 4 dr. de l. sed.; rad., htr... 425
'37 DODGE 4 dr. sed.; rad., htr..... 265
'37 PLYM. 4 dr. sed.; rad., htr..... 295
'37 CHEV. 4 dr. sed.; rad., htr..... 275
'37 WILLYS 4 dr. sed.; htr.; clean.... 145
'36 FORD de l. sed.; clean..... 175
'36 DODGE 4 dr. sed.; htr., rad..... 185
ALL CARS WINTERIZED
FREE 50,000 MI. LUBRICATION PLAN.
5043 BROADWAY
Lon. 4682. Open Eves.-Sun.

BUY TODAY
PAY-ON-PAY-DAY
Weekly, Semi-Monthly, or Monthly.
'40 Buick super 4 dr. sedan.....$744
'40 Ford 85 de luxe sedan.....$488
'39 Packard 4 door conv. sedan.....$644
'38 Chevrolet coupe.....$312
'37 Chevrolet 4 door sedan.....$299
'35 Ford tudor sedan.....$ 66
'37 Zephyr 4 door sedan.....$199
'37 Chrysler airflow sedan.....$333
'37 Oldsmobile club coupe.....$299
'38 La Salle 4 door sedan.....$396
'37 Plymouth 4 door trg. sedan.....$244
'37 Dodge 4 dr. trg. sed.....$277
If you owe a balance on your present car, we will pay it off, and trade you a newer and finer model.

'35 Ford coupe.$ 66	'37 Buick 4 d. s.$299
'38 Chrys. 6. s.$299	'33 Linc. sedan..$ 88
'36 Grah. 4 d.$139	'37 Dodge cpe....$288
'36 Ford tudor..$117	'37 Ford 4 d. s.$176
'38 Olds. 4 dr.$399	'38 Nash 4 d. s.$322

100s and 100s OF CARS
ZENOFF—E Z'er Terms
5545 N. Clark. Edg. 1818

BROADWAY BUICK
'37 Stude. "6" trk. sed...$245
'38 Plym. de l. trk. sed.... 365
'38 Olds trk. sedan.......... 445
'38 Ford "85" trk. sed..... 325
'39 Dodge 4 dr. trk. sed.. 495
'39 Pontiac "6" trk. sed... 535
'39 Buick 4 dr. trk. sed.... 549
'37 Buick trk. sedan........ 325
5701 BROADWAY

OLDS 1940, $595
De luxe 6 cyl. 5 pass. touring sedan; used little; built-in trunk, radio, heater, defrosters, blast horns, flexible steering wheel; a beauty. We have it for only $595. Your car down, balance 2 years. Open eves.
3939WASHINGTON

OLDS '39 SIX SED., $495
Original black finish, factory dual equipment. Radio, heater, defroster. [Our new car guar.] 90 days or 400 miles. Your car or $75 dn., bal. $6.40 per week.
MIDWAY CHEVROLET CO.
6522 COTTAGE GROVE.

OLDSMOBILE—1939 de luxe 5 pass. trunk sedan; radio, heater; full de luxe equip. This is a low mileage car. Exceptionally clean.....$475
AUTH. PONTIAC DEALER.
800 MADISON-ST. OAK PARK.

'40 OLDS 6 CLUB CPE., $585
Model 70 de luxe club coupe. De luxe equipment. Bargain. Terms-trade.
2317 S. MICHIGAN-AV.

'39 Oldsmobile 70 4-Dr. Trk.
6 cyl. de luxe model. Radio, heater, defroster. Finish, tires like new. $195 down.
93 OTHER OLDS., '40, '39, '38, '37, '36.
AJAX OLDS. 7800 STONY ISLAND.

Olds '39 De L. Trg. Sed., $495
4 dr. trk., htr., defroster, de l. eq..$125 dn.
Chevrolet, 24th and Michigan

OLDS. '36 6-CYL., $165
4 dr. trunk sedan. Sidemounts, heater, etc. Needs minor repair; $20 down, balance to suit. 2644 N. CICERO.

OLDS—1940 Torpedo 4 dr. sedan; radio, htr., aircond., w. w. tires, roadlights.$785
4647 W. Madison Col. 7530

Olds '40 Sed. M-70, $650
Listen WCFL 9 p. m. Deal with our Bank. Dampman-Schmitt, 1019 Davis, Evanston.

OLDS—'39 sedan; radio, htr.; a rare buy. $495. Burke, 2345 S. Michigan.

PACKARDS—
A
GUARANTEED
USED
PACKARD
IS THE BEST
POSSIBLE
USED CAR BUY
LOWEST PRICES. TERMS-TRADE.
Offered by
PACKARD
DEALERS
EVERYWHERE

PACKARD CUSTOM CARS
$250 to $525
Most excellent fine car selection in Chicago for so low a price. These cars cost new from $2,750 to $4,000. 1935 to 1937 standard 8's, and super 8's, touring sedans, 7 pass. sedans, club sedans. 10 to select from. All reconditioned. Here's your opportunity to buy below market value.
HILL MOTORS—PACKARD
260 MADISON-ST. OAK PARK.

Packard '40 Convertible
—— $765 ——
5 PASS. COUPE, RADIO, HEATER, SPECIAL FINISH, VIRTUALLY NEW. 2 SHOW CARS LEFT TO CLOSE OUT.
F-E-L-Z, 1132 Diversey

PACKARD '40 6 CYL. COUPE
Opera seat; radio, w. w., heater.
Bargain, $685
7405 STONY ISLAND-AV.
SOUTH SHORE BUICK, INC. MID. 6405.

Packard '38 De L. Sed., $395
Famous 1192 model in a 4 dr. de l. sed. with radio, heater, clock, dual equip., w. w. tires, etc. The orig. nile green fin. and uphols. immaculate. See this fine car now.
Chev. Dlr., 940 Milwaukee

'36 Packard "120" Tr. Sedan
Good paint, tires, and motor; $245.
1639 N. WELLS. MOHAWK 4175.

'39 Packard "6" Club Coupe
Good paint, tires, and motor; $625.
1639 N. WELLS. MOHAWK 4175.

'37 Packard "120" Tr. Sedan
Good paint, tires, and motor; $325.
1639 N. WELLS. MOHAWK 4175.

PLYM. '40 SEDAN, $545
Listen WCFL 9 p. m. Deal with our Bank. Dampman-Schmitt, 1019 Davis, Evanston.

PACK.—'37 super sed.; sidemts., rad., htr.; orig. cost about $3,000, reduced to $295. CHRYSLER DEALER, 3041 LAWRENCE.

PACKARD—'37 4 dr. de luxe sedan; sd. mts., radio, htr.; exc. cnd.; $275. 2654 Madison.

PACK.—'38 super 8, 5 pass. convert Victoria. Perf. cond., $550 cash. Superior 5144.

IF IT
"SPARKLES"
IT'S A
"RUBY"
USED CAR SPECIAL
'32 DE SOTO SEDAN.....$65
Excellent condition; a real buy.
'33 CHEV. COACH.....$75
Good condition and appearance.
'34 DODGE COUPE.....$100
Excellent mech. cond. and appearance.
'34 CHEVROLET SEDAN.....$125
Good appearance inside and out; mechanically perfect.
'34 OLDSMOBILE SEDAN.....$125
2 door trunk, 6 cyl. motor, good tires; excellent appearance inside and out.
'34 DODGE SEDAN.....$125
Side mounts. A rare buy at this price.
'35 STUDEBAKER DICTATOR.....$175
4 door touring sedan. A beautiful running car; very clean; heater. Don't pass this one. Come in today.
'35 CHEVROLET SPORT SEDAN.....$175
'36 PLYMOUTH COUPE.....$195
Knee action, steel top. A real buy. Good finish, runs perfect.
'36 TERRAPLANE SEDAN.....$225
Beautiful finish; excellent condition.
RUBY CHEVROLET, INC.
"America's Largest Chevrolet Dealer."
7158 Stony Island

EMIL DENEMARK
AUTHORIZED BUICK DEALER.
'40 BUICK 61 trunk sed. Rad. 6 wh.$775
'40 BUICK 41 trunk sed. Heater..... 775
'39 BUICK 81 trunk sed. Rad. 6 wh. 625
'39 BUICK 61 trunk sed. Htr., radio. 575
'39 BUICK 41 trunk sed. Heater..... 545
'38 BUICK 7 ps. sed. Htr., rdo., 6 wh. 545
'38 BUICK limo. bl. 6 wh., htr., rdo. 525
'37 BUICK 7 pass. sed. Htr., rdo..... 375
'36 BUICK limo. htr., radio..... 295
'36 BUICK 41 trunk sed. Heater..... 275
'35 BUICK 57 4 d. sed. Rdo., 6 wh. 145
'39 CADILLAC trunk sed. Htr., radio. 795
'38 CADILLAC 60 spec. sd. Htr., rdo. 695
'36 CADILLAC trunk sed. Rdo., 6 wh. 295
'40 CHEVROLET trunk sed. Htr., rdo. 595
'37 DODGE trunk sed. Heater..... 295
'36 FORD 4 dr. sedan..... 225
'35 FORD 4 dr. sedan. Heater..... 125
'40 LA SALLE torpedo sed. Htr., rdo. 975
'39 LA SALLE trunk sed. Htr., radio. 595
'40 OLDSMOBILE trunk sed. Htr., rd. 645
'40 PACKARD trunk sed. Htr., radio. 775
3910 OGDEN-AV.

DEALERS, ATTENTION!
100 USED CARS, WHOLESALE!
Chevrolets, Plymouths, Dodges, Buicks, Fords, Olds., various other makes and models, from 1931 to 1940. Lowest prices.
MURPHY-DODGE DLR., 2720 N. CICERO.

-PACKARDS-
ALL MODELS
AND BODY STYLES
1932 TO 1940
Big Reductions
150 Others to Choose From
All Makes—All Models
Priced $50 Up
Packard-South Shore
1441 E. 75th-st. Mid. 7272
Open Eves. and Sun.

PACKARD '40 SEDAN, RADIO, HEATER, OVERDRIVE. HARDLY RUN. ABOUT ¼ ORIG. COST FOR QUICK SALE. MR. KRUEGER, GRACELAND 2810.

PACK.—'35 sed., rad., htr., good cond; must sac., $125. Call before 6 p. m. Moh. 0039.

PLYM. 1940, $475
De luxe 5 passenger touring sedan. Trunk, pushbutton radio, heater, defrosters, w. w. tires. A beauty. We have it for $475. Your car down, balance 2 years. Open eves.
3939WASHINGTON

'39 Plym. Coupe, $435
Blue. Beautiful. Perfect. Heater.
100 OTHER CARS TO CHOOSE FROM.
Dodge-Plymouth Dealer
3210 W. Jackson-blvd.

Plym. '39 De L. Sd., $395
Mechanically perfect; very clean; $40 or your car down. 2 years on balance.
Car in steam heated showroom. Open eves.
DODGE DEALER—2954 LAWRENCE.

1940 PLYMOUTH 1940
7 Pass. Sed. Big Saving
DODGE DEALER. 2720 N. CICERO.

PLYMOUTH—Latest '38 de luxe 4 dr. touring sedan; built-in trunk, radio, htr., etc. Like new thruout; sacrifice for only $395.
DODGE—BENDER-RIEGER, INC.—PLYM.
933 WASHINGTON-BLVD.

PLYMOUTH—1938 5 pass. trunk sedan; fully equipped; heater, low mileage; beautiful dark blue orig. finish. This is really a sparkler.....$385
AUTH. PONTIAC DEALER.
800 MADISON-ST. OAK PARK.

PLYMOUTH 1940 CPE., $465
HEATER—A REAL BARGAIN.
AUTHORIZED PLYMOUTH DEALER.
3520 ARCHER-AV.

'39 PLYMOUTH SEDAN
Very clean, with heater, etc.; smart gray finish; special at $445. STUDEBAKER BRANCH, 4653 WASHINGTON.

'39 Plymouth 2 Door Trunk
De luxe model; heater, go. tires; $150 dn.
175 OTHERS TO CHOOSE FROM.
AJAX OLDS. 7800 STONY ISLAND.

PLYM. '36 SED., $139
5 pass. de luxe trunk model; htr.; terms.
DODGE DEALER. 2750 LAWRENCE.

PLYMOUTH — 1938 5 PASS. BARGAIN. Only $350; built-in trunk; exceptionally clean; 20% down; low monthly payments.
PONTIAC CO., 945 WASHINGTON-BLVD.

PLYMOUTH—'40 4 DOOR TRUNK SEDAN.
—BARGAIN $485—
MIDWAY NASH, 6052 COTTAGE GROVE.

Plym. '39 Conv. Cpe., $595
Listen WCFL 9 p. m.; deal with our Bank. Dampman-Schmitt, 1019 Davis, Evanston.

PLYMOUTH—1937 2 dr. trunk sedan; heater. Sacrifice balance due finance company. Take over payments, $225. Call
LONGBEACH 5860.

PLYMOUTH—1939 5 pass. sedan; htr..$435
SUNNYSIDE AUTO CO.
4511 Lincoln-av. 4428 N. Western.

PLYMOUTH—1938 4 DR. SEDAN.....$245
Specially priced for quick sale.
LANAHAN, INC., 2522 and 2542 Michigan.

PLYMOUTH—'40 sedan, de luxe 4 dr. trunk; fully equipped, reasonable.
1647 S. PULASKI. CRAWFORD 1647.

PLYMOUTH—'35 4 door de luxe sedan; radio, heater; $115. 1456 S. Pulaski.

PLYM.—'40 4 dr.; htr., etc.; runs gd.; low mile.; cm. used; $395, terms. 2256 S. State.

PLYMOUTH—'40 4-dr. de luxe sed.; htr.; like new; must sacrifice. Delaware 3819.

PLYMOUTH—'39 5 pass. de luxe trunk sed.; radio, heater; $395. 2919 W. Madison.

PLYMOUTH—'39 4 dr. sedan. Fully equipped. $395. 2430 S. Michigan.

PLYM.—'40 5 pass. sed.; like new.....$565
6200 S. WESTERN.

PLYMOUTH—'39 convt. coupe; radio, htr., w.w.'s; low mi.; priv. pty. 2130 Lincoln-av.

PLYM.—'38 de l. 4 dr. sed.; rad., htr..$375
OLDS. DEALER. 661 N. LA SALLE.

PLYM.—'38 sed.; 4 dr., htr., rad., trk..$375
Capitol Plymouth. 8031 S. Halsted.

PLYMOUTH—'40 2 dr. sed. Like new. $550. Barg. Terms. 7424 Stony Island. Dor. 5000.

PLYMOUTH—'36 sedan; sacrifice.....$145
NEWBERRY MOTORS, 1025 N. CLARK.

PONT. '39 4 DR. TRK. SED.
6 cyl. de l.; cut below blue book.
Bargain, $535
7405 STONY ISLAND-AV.
SOUTH SHORE BUICK, INC. MID. 6405.

'37 PONTIAC 6 SED., $325
Radio, heater, white wall tires, de luxe equipment. Bargain. Terms-trade.
2317 S. MICHIGAN-AV.

PONTIAC—1939 de luxe 4 door trunk sedan; radio, heater; full de luxe equip.; a truly fine car.....$525
AUTH. PONTIAC DEALER.
800 MADISON-ST. OAK PARK.

PONTIAC—'41 custom sedan; radio, heater; executive's car; low mileage; big discount. BENNETT PONTIAC, 1117 N. CLARK.

PONTIAC—'35 coach; perfect condition; private. AVENUE 3738.

PONTIAC—'36 4 dr. sedan.....$175
BENNETT PONTIAC, 1117 N. CLARK.

PONTIAC—1940s; brand new; big discounts. BENNETT PONTIAC, 1117 N. CLARK.

NO MONEY DOWN
IF YOU HAVE A JOB.
State-City License Free
7 Day Driving Trial
90 Day Free Service

'36 Olds. cv.cp.$265	'36 Olds. sed....$235
'36 Chev. sed.. 195	'36 Pont. sedan.. 195
'36 Chrys. cv.cp. 265	'37 Pont. sedan.. 295
'36 Buick sed.. 235	'37 Buick sedan.. 335
'38 Ford del.cp. 245	'39 La Salle sed. 495
'36 Ford sedan. 145	'39 Grah. 6 sed. 295
'37 Olds. sedan. 295	'39 Nash 6 sed.. 445
'37 Dodge sed.. 295	'34 Plym. sedan.. 65
'37 Plym. sed.. 235	'38 Pack. 6 cv. cp. 445
'40 Chrys. sedan 685	'37 Dodge cpe.... 265
'39 Dodge sed.. 495	'39 Buick sedan. 545
'36 Plym. sed.. 195	'39 Plym. sed.... 445
'36 De Soto sed. 225	'35 Pont.sed.,r.,h. 165
'39 Zeph. sed.. 545	'40 Olds. cp. cpe. 775
'39 Mercury sd. 495	'40 Buick sedan.. 645

MOST HAVE RADIOS AND HEATERS.
200 OTHER CARS
MAYER MOTOR SALES.
2235 S. MICHIGAN
Open Eves. to 10. Vic. 2682

10 Real Bargains
AT
James F. Goodwin
"21 YEARS WITH DODGE"
'40 Plymouth coupe.......$445
'39 Dodge de l. 5 p. sed... 395
'39 Plym. 2 dr. trk. sed.... 385
'38 Stude. "6" coupe........ 275
'38 Ford tudor trk. sed.... 265
'37 Terraplane coupe..... 225
'36 Dodge 5 pass. sedan.. 165
'36 Pontiac 2 dr. trk. sed. 145
'35 Plymouth coupe....... 95
'34 Stude. 4 door sedan... 45
50 OTHER BARGAINS
ON DISPLAY IN OUR
HEATED SHOWROOM
5719 BROADWAY

NO MONEY DOWN
IF YOU HAVE A JOB.
DE SOTO FACTORY
DEALER.

'36 Chrys. 6 sed.$195	'38 L.-Zeph. sed..$445
'36 Ford sedan. 195	'38 L.-Zeph. coupe 445
'36 Plym. d. l. s. 195	'39 Plym. trk. sed. 400
'36 Chev. trk. s. 190	'37 Willys sedan.. 165
'36 Cadillac sed. 225	'35 Plymouth sed. 95
'37 Chrys. cpe. 245	'34 Chrysler sed... 95
'37 Dodge d. l. c. 280	'34 Chev. coach.. 80
'38 Plym. trk. s. 325	'39 Plym. coupe.. 390
'37 Pack. 6 sed.. 295	'38 De Soto sedan 395

100 OTHERS TO SELECT FROM.
MOST CARS HAVE RADIOS AND HTRS.
3520 ARCHER-AV.

P-O-N-T-I-A-C-S
New 1940, $250 Discount
1941 PONTIAC SEDAN; OFFICIAL'S CAR.
1940 PONTIAC SEDAN; TRUNK.....$675
1939 PONTIAC SEDAN; TRUNK.....$525
1938 PONTIAC SEDAN; TRUNK.....$425
1937 PONTIAC SEDAN; TRUNK.....$295
1936 PONTIAC SEDAN; TRUNK.....$195
FITZPATRICK'S AUTH. PONTIAC.
7727 S. ASHLAND

PONTIAC '40, $595
De luxe 6 cyl. 5 pass. tour. sedan; trunk, pushbutton radio, heater, defrosters, flexible steering wheel, blast horns, elec. clock; like brand new. We have it for only $595. Your car down, balance 2 years. Open eves.
3939WASHINGTON

PONTIAC '38—$395
6 Cyl. 5 Pass. Trk. Sedan
WITH RADIO, HEATER, DEFROSTER.
Bird-Sykes Est. 38 Years
2215 S. MICHIGAN

PONTIACS—LARGEST SELECT'N OF LATE model Pontiac cars in town; all recond.; special today, '39 de luxe 5 pass.....$495
PONTIAC CO., 945 WASHINGTON-BLVD.

REO—'35 trunk sedan; tires like new; perfect condition; $85. Midway 9769.

STUDE. 1940, $495
De luxe 5 pass. tour. sed.; OVERDRIVE, trunk, radio, htr., defrosters, flexible steering wheel; a beauty. We have it for $495. Your car down, balance 2 years. Open eves.
3939WASHINGTON

STUDE. '36 SED., $225
Six cyl., 4 dr. de l. trk. sed.; large heater, dual equip. tires. Orig. fin. Mech. cond. like new. Your car or $25 dn., bal. $13.30 mo.
Chev. Dlr., 940 Milwaukee

'39 Studebaker Champion
4 dr. de luxe sedan with climatizer, broadcloth upholstery, de luxe steering wheel, etc.; wonderful cond.; priced to sell quick. STUDEBAKER BRANCH, 7730 STONY ISLAND.

'40 Studebaker Champion
Opera seat coupe, 5 pass; overdrive and heater; very low mileage; attractive buy at $565. STUDEBAKER BRANCH, 1838 Ridge, Evanston.

'40 Studebaker Champion
De l. club sed., heater, dual access.; low mileage. $195 down.
MANY OTHERS; ALL MAKES, TYPES.
AJAX OLDS. 7800 STONY ISLAND.

Stude. '37 Dict. 6 Sed., $295
4 dr. with trunk, heater, defroster, radio. Very low mileage.....$50 down
Chevrolet, 24th and Michigan

STUDEBAKER—'38 COMMANDER COUPE. $375. Beautiful blue finish; radio, heater, etc.; equip. with overdrive; very clean. Your car or $65 down, bal. to 24 months. PONTIAC CO., 945 WASHINGTON-BLVD.

STUDE.—'39 Comm. 6 cpe., overdrive, radio, htr. Black finish. TERMS-TRADE..$475
2317 SO. MICHIGAN-AVENUE.

WILLYS—'40 4 dr. sed.; radio, htr., w. w.'s perfect. $395. Burke, 2345 S. Michigan.

AUTO REPAIRING, ACCESSORIES.

1 YEAR GUARANTEE
NOTHING TO PAY UNTIL APRIL 15.
NO MONEY DOWN. NO FINANCE CO.
10 to 30 Months to Pay.
No carrying charge if paid within 90 days.
Complete overhauling on all makes of cars.
BELL AUTO REPAIR
2452 S. Michigan. Cal. 7022

DRIVE A 1941 CAR FREE
while your car is being repaired.
TAKE 24 MONTHS TO PAY
FULL GUARANTEE. NOTHING DOWN.
DAWES, 2309 S. MICHIGAN
All phones, Vic. 0909. Call any time.

REPAIRS on all makes; 24 months to pay. FREE TOW NO MONEY DN., 1 yr. guar. 20 yrs. exp. Op. eves., Sun. Lakeview 1907
1941 LICENSE FINANCED.
1928 IRVING PARK

1941 LICENSE; repairs on budget plan. No money down; 20 months to pay. Eddie & Earl, Sales & Service. 2536 Indiana-av. Vic. 4362. Always open.

REPAIR your car on small time payments while you drive a '41 Plymouth. Whi.8000 Newberry Motor Sales, 1025 N. Clark-st.

AUTOMOBILE LOANS.

CASH
IN TEN MINUTES
ON YOUR AUTO OR TRUCK.
20 MONTHS TO PAY.
Deal direct with owners.
Private consultation rooms.
WINTER-HIRSCH
25 Years Same Location
1842 S. MICHIGAN
CALUMET 4290.
WEST SIDE OFFICE.
4719 W. MADISON-ST.
AUSTIN 1243.
NORTH SIDE OFFICE.
3943 W. IRVING PARK-RD.
IRVING 6300.
UNDER STATE SUPERVISION.
PLENTY OF FREE PARKING SPACE.

LOANS — INLAND INVESTMENT PLAN. 4737 BROADWAY. LONGB. 4606.

MOTORCYCLES AND BICYCLES.

WAREHOUSE disposal of repossessed and trade-in bicycles, $3.95 and up; open eves. and Sunday till 1 p. m. 1339 S. Cicero-av.

BARG.—New, used boys', girls' bicycles; tms. 3447 Lawrence-av. Jun. 2078. Op. ev., Sun.5.

MOTOR TRUCKS.

For Sale.

RUBY
"America's Largest Chevrolet Dealer."
HAS THE TRUCKS
'39 CHEV. cab and chassis; duals.....$395
'37 CHEV. ½ ton panel..... 175
'36 G M C 1½ ton panel; duals..... 175
'37 CHEV. sedan delivery..... 150
'36 DODGE ½ ton panel..... 150
'35 CHEV. 1½ ton panel..... 145
'35 INTERNATIONAL ½ ton panel..... 125
'34 CHEV. ½ ton panel..... 95
All makes and body styles.
'34s and '41s.
RUBY CHEVROLET, INC.
7158 STONY ISLAND. FAIRFAX 9600.

Better Trucks—So. West
'35 CHEV. 1½ ton panel.....$165
'37 CHEV. sedan delivery..... 195
'36 CHEV. 1½ ton panel..... 225
'38 G. M. C. 1 ton, C. & C. duals..... 395
'39 DODGE ½ ton panel..... 450
49 Others in All Makes-Body Styles.
Southwest Chev., Inc.
9220 S. ASHLAND. CED. 3500.

CHEV. '39 TRACTOR, $495
Late series. Excellent dual 34x7 tires with spare, helper springs, air brake fitting, directional lights, heater, defrosters, spotlight, etc. Has seen very little use and has been consigned to us for sale at a fraction of its real value.
Chev. Dlr., 940 Milwaukee

TODAY'S BARGAIN
'36 PLYMOUTH sedan delivery.....$115
General Motors Used Trucks
1700 W. PERSHING. VIR. 1700.

1936 Dodge ¾ T. Panel, $165
Looks and runs like new; terms, trade.
DODGE DEALER. 2750 LAWRENCE.

DODGE—LATEST '39 ½ TON PANEL. Runs perfect. Sacrifice for only $425.
933 WASHINGTON-BLVD.

2—1936-D.40 International tractors. Priced to sell. Also several others. Reo Truck Co., 23d and Wabash.

FORD—6 wheel Thornton, 7 yd. dump body, 8.25 tires; air brakes. Sacrifice. 6440 S. Ashland. KIPPS.

FORD and Chev.—Late models, 6-wheel Thornton drive; dump trucks; like new; low mileage; terms. 6719 S. Halsted st.

FORD—1940 158 chassis and cab; 2 speed axle; 34x7 10 ply duals; low mi.; barg. BEN T. WRIGHT, 1101 N. CLARK.

STEWART tractor—'38 sleeper cab; 9.75x20 tires. Virginia 0210.
AUTOCAR SALES, 1716 W. PERSHING.

1937 1 TON CHEVROLET pick up truck—1929 International 2 ton box truck; private party. Bargain. Armitage 3255.

FORD—'37; ½ ton panel; very clean; runs good; sac.; $195. 2500 Washington-blvd.

LARGE selection of reliable trucks, $50 up; terms. Salesroom, 2647 W. Cermak-road.

'39 CHEV. c & c, $395, and '39 Int. L.W.B. Perfect Motors, 1230 S. Ashland. Can. 9767.

FORD TRUCKS, ALL MAKES, BODY TYPES. Nelson-Hirschberg Ford, 5133 Irving Park.

'33 DIAMOND T. dump, stake bodies; near new tires; $225. Easy terms. Bou. 9817.

1938 HALF ton panel Dodge truck; A-1 condition. 1425 S. 59th-ct., Cicero.

FORD—'38 pickup ½-ton, only $265 now; tms. Nickey Chevrolet, 4130 Irving Park.

CHEV.—'34 ½-ton panel.....$95
Chev. Dlr., 940 Milwaukee. Hay. 8749.

INTERNATIONAL—'36 1½-ton panel...$125
Chev. Dlr., 940 Milwaukee. Hay. 8749.

CHEV.—'36 12-ft. stake, A1 cond.....$250
Chev. Dlr., 940 Milwaukee. Hay. 8749.

FORD—'36 ½-ton panel.....$125
Chev. Dlr., 940 Milwaukee. Hay. 8749.

DODGE—'38 ½-ton panel, perf.....$295
Chev. Dlr., 940 Milwaukee. Hay. 8749.

INTERNAT'L—'36 ½-ton panel, A1....$145
Chev. Dlr., 940 Milwaukee. Hay. 8749.

G M C refrigerator. Beauty. Very cheap. 5715 S. HALSTED. ENGLEWOOD 3333.

CHEV.—'36 stake body, long whl. base, dual whls.; perfect cond.; cheap. 8106 S. Halsted.

DIAMOND T 6 wheeler; 3,000 gallon tank. KELLER. 3393 ARCHER. VIR. 0770.

Trailers and Tractors.

LOWEST PRICES.
White 805, C. O. E.; 20 ft. mov. van; 22 ft. reefer; 24 ft. van.
SUPERIOR TRAILER MFG. CORP.
Victory 5954-61. 2429 S. Wabash.

65 USED trailers, all makes, all sizes. Imm. del. on 22', 24' and 26' new units. 22' open top, good tires.....$450
Fruehauf Trailer Co., 2338 Archer-avenue.

1940 G. M. C. Sleeper tractor with contract on highway haul. Fairfax 4424.

Wanted.

WANTED—Party to purchase 3 ton tractor to pull company trailer. Average rate of pay, 10½c per mile. All fees and tolls paid. Lease agreement; car part payment. Investigate. White Distributor, 700 Root-st. Yards 7115. Open eves., Sun.

COMPLETE tractor trailer units wanted—Steady hauling; Indiana, Illinois, Michigan, Ohio; 300 mile radius, return loads. McClosky-Shaffer Trucking Co. 1310 McKinley-av., Chicago Heights, Illinois.

TRAILERS—PASSENGER AND UTILITY.

For Sale.

ANNOUNCING
new sensational housing trailer, 29 ft. long, insulated and fully equipped with brakes, $1,195.
25 ft. model, same equipment, $795.
20 ft. model, complete, $595, as well as the now famous GLIDER LINE. Nothing finer at any price. On display at our factory show. Visitors welcome. We want everybody to see and know about America's most outstanding trailers. The GLIDER CO. can produce 600 trailers per month. It is believed to be the largest producer of house trailers in America. See them now.
Glider Trailer Co., 1824 W. Kinzie, Chicago.

Indian—The Trailer for 1941
Now on Display National Trailer Show, International Amphitheater and at
6911 SOUTH CHICAGO-AV.

1941 Chicago Streamlite
15 models. Masonite and Leatherette. Hot air floors. $545 up. Open evenings.
2441 S. Michigan. Calumet 6100.

SCHULT—'41s latest models used bargs. Sm. amt. down; we finance. We rent em. Fact. distr. 7424 Stony Isl. Dor. 5000. Eves., Sun.

SAVE $ $! SEE '41 UNIVERSALS. All models. 9321 Cottage Gr. Always open. SEE DISPLAY SPORTSMAN'S SHOW!

PLYMOUTH-LA SALLE 2-3 rm.; htd. floors. All models. E-Z terms. 7640 Stony Island.

AUTOMOBILES WANTED.

WOULD like to buy a roadster or convertible coupe—WILL PAY ALL CASH.
3939 N. Western Jun. 4682

PAY ALL CASH TO PRIVATE PARTY. Any make car. Also pay off notes. 5928 N. WESTERN. LONGBEACH 1223.

WE NEED CARS FOR CASH.
TOP PRICES! RAY CUMMINGS.
7416 S. HALSTED. RADCLIFFE 3460.

SPOT CASH FOR YOUR CAR.
Bring title—take home cash.
2810 W. MADISON-ST.

HIGH cash prices for junked, wrecked, or old Packards, Cadillacs, Lincolns, any models. Div. 2772. Martin Auto, 2038 Southport.

WANT AUTO from private party; late closed model preferred; must be reasonable for all cash. Phone Crawford 1647.

WILL pay cash for '39 Ply. or Dodge sed.—Must be in gd. cond. Alb. 5564 aft. 6.

SEE others first—But we pay highest cash. 7717 S. HALSTED. RADCLIFFE 5858.

WE PAY CASH FOR USED CARS. NEWBERRY MOTORS, 1025 N. CLARK.

HIGH cash prices paid for junked and wrecked cars or trucks. Belmont 6464.

OAK PARK DEALER PAYS MORE. 200 Madison-st., Oak Park. Euclid 267.

SEE US BEFORE YOU SELL. Immediate cash. 6050 N. WESTERN.

HIGH CASH PRICES PAID FOR WRECKED, JUNKED CARS, TRUCKS. ARM. 3500.

AUTOS, TRUCKS TO RENT.

NEW CHEVROLET passenger car—Chevrolet G. M. C. panel or stake truck; ½ or 3 tons; rent without driver by day, week, year; low rates. DELAWARE 7272.

WANT work for owner-driver—New 2½ ton truck; day, month or contract. Call Spaulding 8817.

RENT A TRUCK—By hour, day, week, year; ½ to 2 ton panel stake body; without driver; low rates. Harrison 4806.

AUTO SERVICE, GASOLINE, OILS.

GENUINE ETHYL GAS, 13½c GAL., TAXES PAID. FELDMAN SERV. STA. HAR. 3500.

AUTO TIRES.

NEW U. S. ROYAL SECONDS—Save to 50% SERLIN TIRE CO., 1400 S. Michigan-av.

TYPEWRITERS AND SUPPLIES.

TYPEWRITER, $9; adder, $15; addressograph, $25. PRUITT, 425 N. La Salle-st.

RENT a typewriter—1 mo., $2.50; 3 mo., $5. All types. 2508 S. Michigan. Cal. 8220.

COLLECTIONS.

COLLECTIONS — Everywhere; no collection, no charge. United Mercantile Service, Rm. 610, 140 North Dearborn. State [illegible]

MUSICAL AND DRAMATIC.

RADIO TRAINING—PLACEMENT.
L. GORDONI, 1258 S. MICH. CAL. 6700.

Chicago Daily Tribune
THE WORLD'S GREATEST NEWSPAPER

WEDNESDAY, FEBRUARY 26, 1941.

G. O. P. Elects 2d District Judge for First Time—Gary Defense Plants Picketed by C. I. O. Members

June C. Smith of Centralia, who was elected to the state Supreme court yesterday, and his wife (right) and daughter, Mrs. Maurine Gross of Chicago. He is the first Republican ever elected to the court from the second district.
[Associated Press Wirephoto.]
(Story on page 1.)

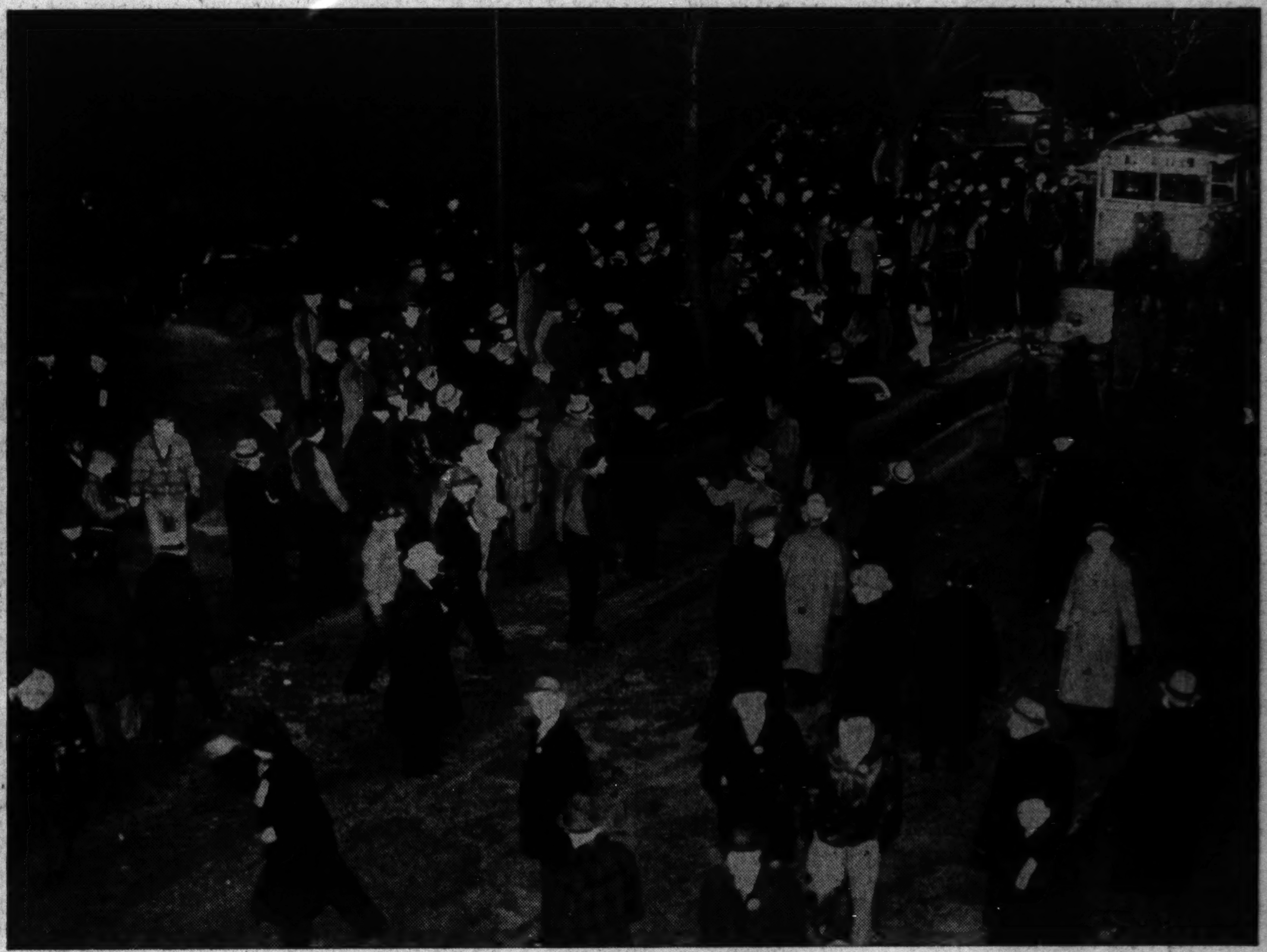

[TRIBUNE Photo.]
Scene outside the Carnegie-Illinois steel company mills in Gary, where nearly 1,000 C. I. O. members set up picket lines last night in effort to force a closed shop. A bus they have halted appears at right.
(Story on page 8.)

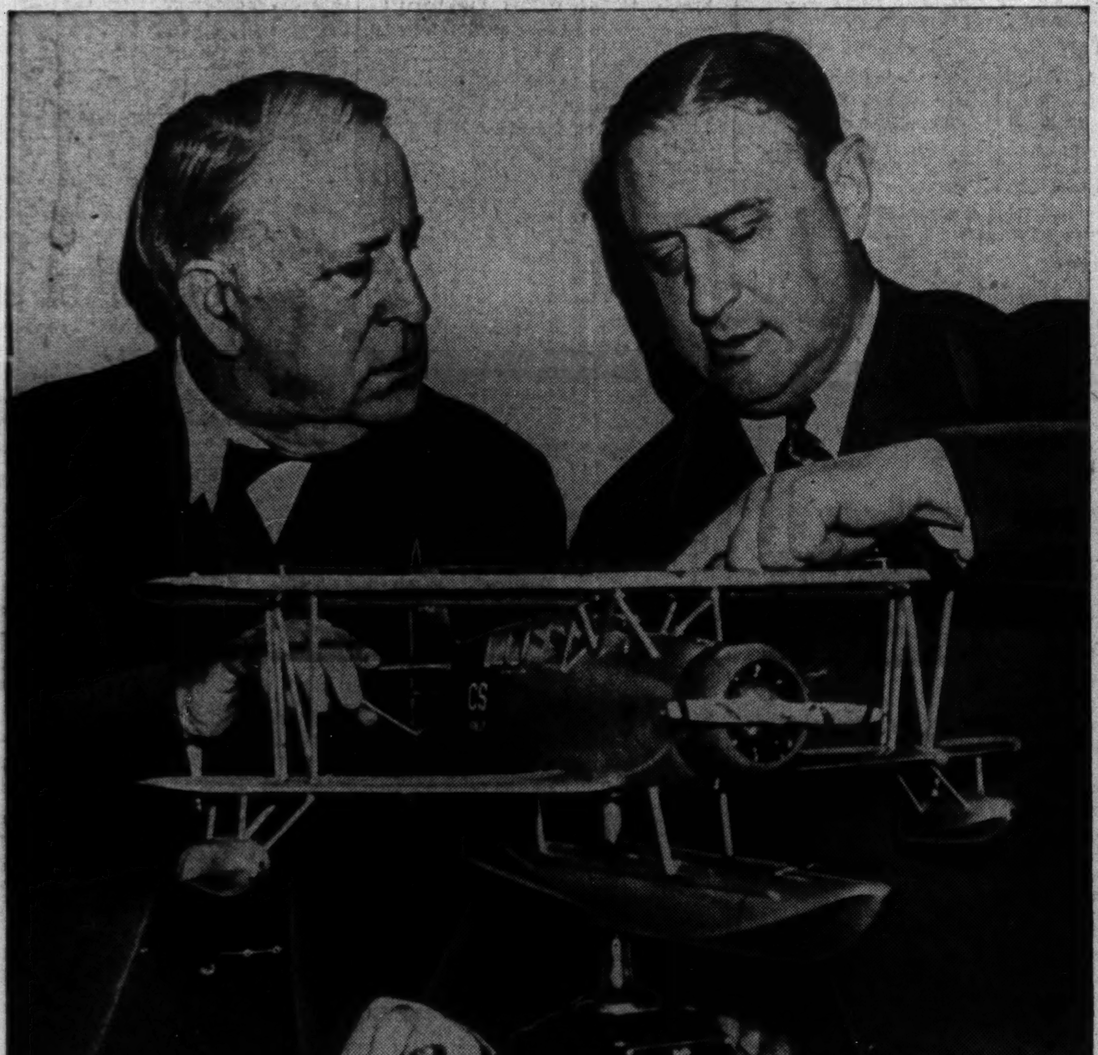

[Associated Press Wirephoto.]
Rear Admiral Ben Morrell (right) showing model of navy scouting plane to Chairman Walsh of senate naval affairs committee. Morrell revealed the United States is buying sites for bases leased from Britain.
(Story on page 1.)

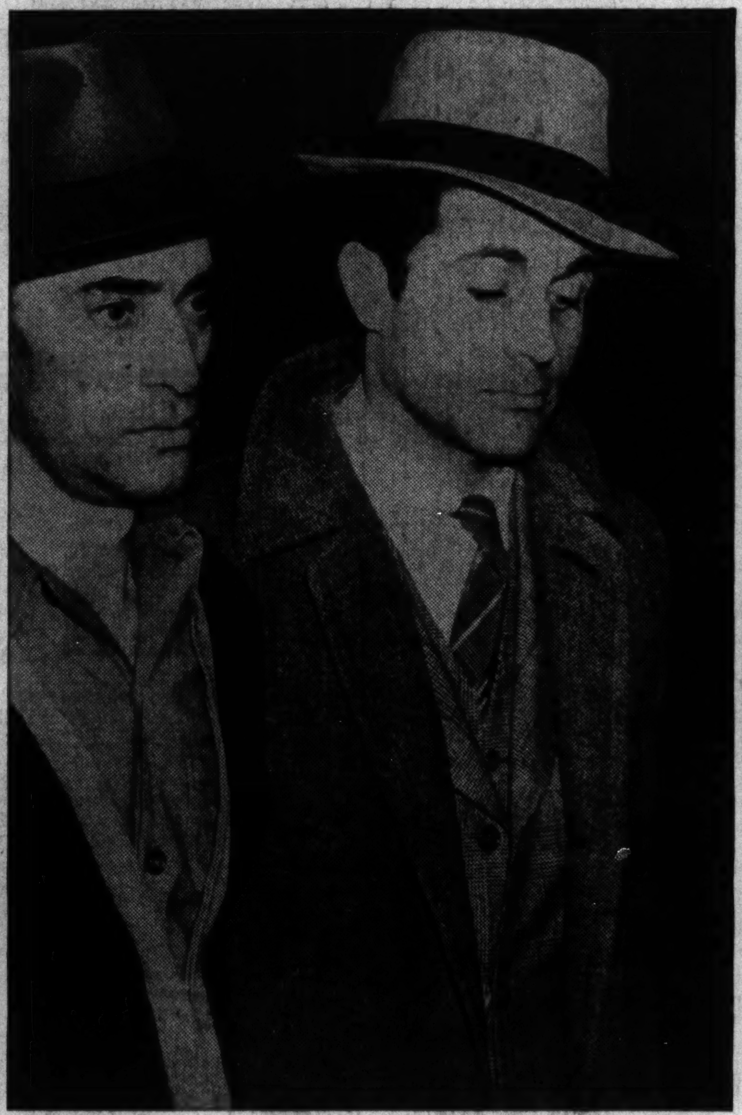

Jasper Trapiani (left), identified as robber in holdup to which Philip Fisher (right) confessed last night.
[TRIBUNE Photo.]
(Story on page 1.)

[TRIBUNE Photo.]
Worker stopped by the C. I. O. pickets at Gary steel mills working on defense orders. Nearly 2,000 reporting last night were halted by the unionists.
(Story on page 8.)

Mrs. Barbara Winthrop, president of new organization "We, the Mothers, Mobilize for America," as she gave last minute instructions to group leaving today for Washington, D. C., to protest President's dictator bill. The group has set up headquarters at 82 West Washington street.
[TRIBUNE Photo.]
(Story on page 3.)

[Acme Telephoto.]
William Hunter (left) and Emmet Jones, 14, with guns they fired more than 100 times at policemen during five hour siege of cottage at Echo Lake, N. J.
(Story on page 18.)